WEATHER FORECAST

Victoria and Vicinity and Vancouver and Vicinity—Moderate to fresh southerly winds; mostly cloudy, with some mist or light rain; not much change in temperature.

West Coast—Fresh to strong south, shifting to west winds; cloudy; mist or light rain.

The Daily Colonist.

(ESTABLISHED 1858)

COLONIST TELEPHONES

Advertising	Empire 4114
Business Office	Empire 4114
Circulation	Garden 1812
Job Printing	Garden 5241
Editorial Rooms	Empire 4111
Social Editor	Empire 3311

NO. 171—EIGHTIETH YEAR | VICTORIA, BRITISH COLUMBIA, SUNDAY, JULY 3, 1938 | FORTY PAGES

REACH GOLF FINAL Mainland Stars in Last Bracket of British Columbia Championship at Jericho Club—Page 14

REGISTRATION IS HEAVY Record Number of Students Expected to Attend Summer School—Page 3

Defeats Old Rival *HELEN MOODY WINS* in Tennis Final at Wimbledon—Don Budge in Easy Victory — Page 13

ALL PASSENGERS ON LINER TRANSFERRED WHEN SHIP GROUNDS

Outbound Ss. Ascania Touches Sandbar in St. Lawrence River—C.P.R. Freighter Takes Travelers Aboard While Steamer Is Delayed for Survey for Possible Damage

MONTREAL, July 2 (CP).—The Cunard-White Star liner Ascania tonight was anchored off Bic Island in the St. Lawrence pending a survey for possible damage after the outbound vessel grounded on a sandbar. The liner nosed into the bar this morning while negotiating the twisting channel, some 150 miles below Quebec City.

Four hundred passengers aboard the Ascania were transferred to the Canadian Pacific cargo liner Beaverford which rushed to the assistance of the big Cunard-White Star vessel.

The Beaverford, en route to Quebec and Montreal from London, took the Ascania's passengers to Quebec, where they were transferred to the C.P. liner Montclare for Southampton.

Anchored off the island, the Ascania will remain there until a damage survey is made, company officials said.

The Ascania is a twin-screw vessel with a net registered tonnage of 8,437. She was built in 1925 at Newcastle-on-Tyne and is registered at Liverpool. Her length is 520 feet, beam sixty-five feet and depth thirty-nine feet.

REGISTRATION IS CONTINUING

Twenty Unemployed Single Men From Vancouver Have Complied With Request

Five additional single unemployed men from Vancouver completed their registration with the Provincial Government yesterday, bringing the number so registered to twenty. Of these, sixteen stated their homes to be in British Columbia, and four said they were domiciled in other provinces. No further approach was made to the Government during the day, and no comment was offered by the Province, which has demanded registration as a test of domicile.

Meanwhile, the 500 men assembled here from Vancouver spent the day quietly, with their leaders on the Mainland, where an official tag day was being held to augment the funds of the Relief Project Workers' Union. Further contingents would be brought here from Vancouver if sufficient funds were raised, the men said.

With the exception of Acting Premier Hart, Hon. G. S. Pearson and Hon. J. W. Asselstine, most members of the Cabinet were out of town during the day.

TO ATTEND CHURCH

This morning the single unemployed men plan to attend the Metropolitan United Church, St. Andrew's Presbyterian Church, Belmont United Church and First Baptist Church. In the evening they will proceed to Christ Church Cathedral, the First United Church and to a service to be conducted at the Crystal Garden by Rev. S. R. Orr.

A meeting of the women's emergency committee will be held

Continued on Page 2, Column 6

Damage by Heavy Rain In Montana

HELENA, Mont., July 2 (AP).—Torrential rainstorms tonight washed out sections of the North Pacific Railroad's tracks at three Montana points.

Freight and passenger trains were reported several hours behind schedules, but rail officials said they expected service to be restored to normal during the night.

The heaviest damage was at Austin, twelve miles west of Helena, where a washout 100 yards in length was reported.

PAGE DIRECTORY

Comics	Page 23
Culbertson on Bridge	Page 24
Editorials	Page 4
Financial	Page 19
"Heart on Her Sleeve"	Page 12
Jane Dixon	Page 23
Radio Programmes	Page 24
Shipping and Travel	Page 18
Social Notes	Page 8
Sport	Pages 13, 14, 15
Theatres	Page 16
Women's Clubs	Page 7

DEBATING ON NEW LEADER

Rt. Hon. Arthur Meighen Being Urged to Run for Party Leadership

(Special to The Colonist)

OTTAWA, July 3. — With delegates rolling in from all parts of Canada, the estimate is more than 1,500 will vote to select a new leader at the Conservative convention opening on Tuesday.

All eyes are turned tonight to a drive under way to recruit Rt. Hon. Arthur Meighen, and developments taking place in a series of week-end conferences at Toronto will have a far-reaching effect on determining upon whom the mantle will fall. Long-distance telephone conversations with those who are sitting in at the discussions elicit the information Mr. Meighen is still a "hold-out" in opposition to his name going before the convention. Those behind the move, including General A. D. McRae, Vancouver, party organizer in the 1930 campaign, stated they expected a definite reply from Mr. Meighen by Monday.

OTHERS MENTIONED

The big "if" in the leadership race centres around Senator Meighen. If Mr. Meighen runs, Hon. H. H. Stevens and Joseph H. Harris, M.P., Toronto, are unlikely to be candidates; otherwise they will. Hon. R. J. Manion, former Minister of Railways; Hon. Earl Lawson, former Minister of National Revenue, and probably Denton Massey, M.P., Toronto, are expected to stay in the field in any event. Sidney Smith, Manitoba University professor, is unlikely to contest if Mr. Meighen does.

Mr. Bennett has refused to make any comments since Thursday morning, when he paralleled former President Coolidge's "I do not choose to run," with "I have no desire to succeed myself." Reports are if he

Continued on Page 2, Column 5

SIX ENTOMBED MINERS KILLED

Three Injured When Cave-In Traps Men Deep in Alabama Mine

BIRMINGHAM, Ala., July 2 (AP).—A sixth victim of the rock fall which entombed nine men 3,000 feet underground in Praco coal mine died today, a few minutes after desperately hurrying rescue workers freed him.

Still alive when the crews, braving death for themselves to smash through the tricky rock debris, pulled him from where he had been pinned to the mine floor, the miner, J. D. Painter, succumbed to shock after he was placed on a car and started for the surface.

Several times as the rescuers fought to reach him, Painter begged them to "blast me out." He was mumbling incoherently when they finally got to him, eighteen hours after the accident.

Five others died in the cave-in and three were in hospital with injuries.

Loch Ness Monster to Have Peaceful Summer

LONDON, July 2 (CP).—It looks like a peaceful Summer for the Loch Ness monster after all—and a disappointing one for Captain D. J. Munro.

Capt. Munro, who went to sea in 1880 at the age of eleven, had evolved a detailed scheme for three months' observation of Loch Ness by responsible persons armed with cameras, range-finders, echo sounders and other instruments.

He sought to raise £1,500 ($7,500) to finance the Summer's work by asking the public to buy one-shilling shares in a limited liability company that would pay no dividend. He got £50 ($250) and it appeared then the source of supply had run dry. He wished to recruit observers from the retired personnel of the Royal navy. Results of the work would have been submitted to a committee of eminent scientists.

Rose Garden at Park Is Beautiful Scene

Photograph shows the beautiful rose garden in the former deer pen at Beacon Hill Park, laid out three years ago by W. Herbert Warren, city parks superintendent. The garden was made possible through a gift of roses in many varieites from the Round Table Club. Many visitors from Portland, Oregon, which city features an annual rose festival, have been impressed by the colorful display.

House Is Prorogued After Tribute Paid to Retiring Conservative Party Head

Russian Army Training Embraces Course in Spy Detection

MOSCOW, July 2 (AP).—Detection of spies is being taught to Red Army officers and political commissars, the latter the Communist party's "eyes and ears" among the troops.

A new course in their training classes is entitled, "methods of the struggle against spying, wrecking diversion and terrorist activity of the intelligence services of capitalist countries and of their Trotskyist-Bukharinite agents."

Another indication of the interest in secret police activities was the announcement that a detachment of troops in Middle Asia would climb, as part of their training, a mountain in Tajikistan named "Mount Red Intelligence Service."

Government in Control of Fuel Industry in B.C.

Yearly Dollar Licence Fees Demanded by July 15 From Every Wholesale and Retail Outlet on Coal and Petroleum Products — Unlicensed Dealers Banned August 15

GIVING established British Columbia fuel dealers thirteen days in which to register under a new scheme of annual licence fees, the Provincial Government promulgated the first regulations under the Coal and Petroleum Control Board yesterday. Application for licences must be filed with the board here by July 15, and all unlicensed dealers in coal and petroleum products will be outlawed on August 15 if they do not comply. Involving considerable sums in fresh taxation, the regulations were promulgated by order-in-council.

Acting-Premier John Hart explained the move as the Government's first step towards assuming control and regulation of the coal and petroleum industry. The licence fees, he said, were designed to promote registration of all dealers, and the fees would be payable annually. The Government, meanwhile, has not decided to what extent control of the industry is to be exercised by the one-man control board, but is exploring the whole situation, Mr. Hart said.

Under the statute the board may, with the assent of the Lieutenant-Governor-in-Council, exercise a wide measure of control over the industry, extending even to price

Continued on Page 6, Column 1

CLOUDBURSTS IN MIDWEST COSTLY

CHICAGO, July 2 (AP).—Flood waters spilling from rain-choked streams today turned a carefree July 4 week-end in Northern Illinois and Southern Wisconsin counties into a dismal scene of crop damage and disrupted outing plans.

Cloudbursts yesterday plus showers today sent creeks and rivers out of their banks after ten days of rain.

The deluge extended into Central Illinois today when a cloudburst hit Canton and Fulton County. Decatur had a severe wind and rain storm.

Cook, Lake and McHenry Counties in Illinois, and Kenosha and Walworth Counties in Wisconsin, were bogged down. Crop experts estimated the damage would run into the millions.

CAR FALLS 100 FEET

INDEX, Wash., July 2 (AP).—Five persons were injured, two seriously, when a blowout caused their car to careen end over end 100 feet down the mountainside two miles west of here on the Stevens Pass Highway tonight.

Training of English Pilots in Canada Subject of Sharp Clash

POLITICAL INTEREST CENTRES ON MEETING

OTTAWA, July 2 (CP).—The political scene continued to focus attention in the Capital today, despite the Dominion Day prorogation of the five-month session of Parliament.

The National Conservative convention will open on Tuesday to choose a leader and shape policies which may affect the fortunes of the party and the Dominion for years to come.

And in the Speech from the Throne the hope was expressed that present negotiations with the United States might result in a new trade agreement.

The agreement was not contemplated in time for the session just closed to deal with. But there were hints in political circles that if it were signed this Summer an Autumn session might be called to ratify it. Otherwise, Parliament is not likely to meet until January or February.

TRIBUTE TO LEADER

With the Conservative convention only four days away, Parliamentarians, friends and opponents, paid tribute in the final sitting to the

Continued on Page 5, Column 6

WIDENS SCOPE OF ACTIVITIES

C.C.F. Convention Votes to Take More Active Part in Municipal Field

KAMLOOPS, July 2 (CP). — The British Columbia section of the Co-operative Commonwealth Federation today decided to set up a standing committee on municipal affairs on grounds the party could more easily gain economic control and distribution of the "means by which we live" if it attacked the problem on Federal, Provincial and municipal fronts.

A resolution adopted by the annual convention here tonight called for election of a committee chairman by the convention, "to whom the responsibility would be given of forming a central committee whose duty it would be to formulate as far as possible a general municipal policy for the province."

LOCAL SUB-COMMITTEES

Further, the committee could appoint or elect sub-committees in each municipal area to deal with local problems "in a manner consistent with general C.C.F. policy."

Asked for an interpretation of the resolution, Chairman W. W. Lefeaux, of Vancouver, said it was apparently intended to provide for extension of C.C.F. activities in the municipal field, but not necessarily to enter every municipal election campaign.

The resolution was introduced by a number of Vancouver clubs.

SETTLEMENT REVIVES HOPE OF MAINTAINING EUROPE'S PEACE

Chancellor of Exchequer Considers Agreement With Germany on Financial Questions Constructive Achievement—Refers to Active And Positive Policy of Appeasement

Chamberlain Defends Peace Policy in Fighting Speech

LONDON, July 2 (AP).—Great Britain's debt settlement with Germany gave a fresh impetus today to Prime Minister Neville Chamberlain's ambitious plans for a general European appeasement.

Talk of possible early approach toward the broad political issues now keeping Europe in a state of fear followed quickly on the heels of yesterday's agreement on Anglo-German financial questions.

Sir John Simon, Chancellor of the Exchequer, called the agreement a "constructive achievement" and "the latest example of success in the Government's efforts to solve international difficulties by the method of friendly agreement."

Speaking at a Government rally in Hampshire, Sir John, who ranks next to Chamberlain in the Cabinet, added:

AN ACTIVE POLICY

"We are pursuing an active and positive policy which seizes every opportunity of getting rid of dangerous suspicions, of limiting the risk of conflict and of promoting better understanding.

"That is the meaning of the

Continued on Page 2, Column 4

Cholera Epidemic Steadily Growing Worse in Shanghai

SHANGHAI, July 3 (AP).—Authorities of the French Concession here reported today that a cholera epidemic was steadily growing worse, with an average of fifteen new cases and two deaths daily. They put the present total of cases at 229. Forty-one persons, all Chinese, have died. Inoculations, proceeding at the rate of 35,000 daily, have been given 890,300 persons.

Swedes Not Anxious to Join Games

STOCKHOLM, July 2 (AP).—Twenty organizations, representing a half million members, protested today against Sweden's participation in the 1940 Olympic Games in Japan. The organizations, composed of the youth of all political parties, handed the protest to Prince Gustaf Adolf as president of Sweden's Olympic committee. Parliamentary appropriation of money for the Games also was protested.

FOREIGNERS TO LEAVE SWATOW

South China Port Bombed For Second Time—Casualties Are High

HONGKONG, July 2 (AP).—Two United States warships were reported rushing to the South China port of Swatow today to take part in probable evacuation of all foreigners as a result of Japanese bombing attacks.

Evacuation of foreigners appeared likely tonight after Japanese planes staged the second attack in two days on Swatow.

Today's casualties were reported limited because the attack was directed only against a railway station and the immediate vicinity, and because the bulk of the populace had fled to the countryside after yesterday's devastating bombardment of civilian centres.

Estimates of the two days' casualties placed the number at 500 killed and wounded, including 200 school children.

REPORTED TO WASHINGTON

WASHINGTON, July 2 (AP).—The wounding of an American missionary by Japanese air raiders at Swatow, China, raised the possibility today of new diplomatic difficulties between the United States and Japan.

Rev. William J. Downs, of Meadville, Pa., a Catholic priest, was injured slightly when his home was demolished by a Japanese bomb, the State Department was informed.

EDEN IS HONORED

BRISTOL, Eng., July 2 (CP-Havas).—An honorary doctorate of law was conferred on Anthony Eden, former Foreign Secretary, at the university here, today. Professor Robert Mowatt used the occasion to eulogize Mr. Eden's fidelity to the "highest principles of British statesmanship."

TWO DIE IN BOAT BLAST

Three Severely Burned When Fire Sweeps Launch Near Prince Rupert

PRINCE RUPERT, July 2 (CP).—British Columbia police tonight continued searching the rough waters of Chatham Sound for the body of Giacomo C. Colussi, killed by an explosion aboard his gasboat that took the life of one and sent three others to hospital with serious burns.

In hospital here, James, Mike and Lino Colussi were given excellent chances of recovery from burns they received when the blast wrecked their boat off Jap Point in Chatham Sound, north of here last night, and claimed the lives of their father and brother Walter.

SISTER ESCAPES INJURY

A sister, Angelica, accompanying the father and brothers to their home here after picking up Walter at Big Bay, where he worked in a sawmill, escaped injury from the explosion and resulting fire which swept their craft.

The homeward bound Colussi party was only a few miles from here when the explosion occurred.

Continued on Page 2, Column 3

Three Women Fly Seaplane Across Russia

MOSCOW, July 2 (AP). — Three women lieutenants in the Soviet air force flew a seaplane 1,498 miles non-stop across Russia today in ten hours, thirty-three minutes.

Paulina Osipenko, pilot, was accompanied by Vera Lomaka and Mirena Rsakova. They flew from Sevastopol over the Black Sea to Archangel on the White Sea.

Thus the Soviet Union was spanned northward and eastward within six days. Vladimir Kokjmaki flew non-stop 4,300 miles from Moscow to Vladivostok in twenty-four hours early this week.

TAGGED IN CUMBERLAND

CUMBERLAND, July 2 (CP). — A tag day held in this Vancouver Island mining town today for the unemployed staging a demonstration at Victoria for a works programme realized almost $170.

INVADERS PUSH TOWARD HUKOW

Japanese Succeed in Crossing Sunken Boom to Enter Kiangi Province

SHANGHAI, July 2 (AP).—The Japanese land and naval onslaught up the Yangtze River toward the Chinese provisional capital of Hankow sputted into sudden bloody action today about which the invaders pinned an ominous veil of secrecy.

The Chinese admitted that the Japanese steamed a small transport in high water over the sunken boom at Matowchen, after many days' pounding at this defence, and landed several hundred Japanese shock troops at a village four miles upstream.

This was done by running a gauntlet of steady Chinese machine-gun fire from the banks and as soon as the invaders landed they attacked Chinese positions in sanguinary fighting which continued hours later.

JAPANESE ARE SILENT

Japanese military authorities were silent on this advance, a fact which led foreign observers to believe the Japanese were about to announce their forces already had reached Hukow, their next immediate objective and key to a wide area to the south and west of their present positions.

In engaging the Chinese above the Matowchen boom, the Japanese for the first time carried their fighting into Kiangsi Province, of 70,000 square miles and a 28,000,000 population, lying south of the river.

Unless the Chinese defence should crack unexpectedly, foreign military observers forecast, the Japanese face the probably bloody task of pushing forward slowly mile by mile.

SEVERAL HURT IN SEATTLE CRASHES

Two Are Critically Injured in Street Collision—Three Others Go to Hospital

SEATTLE, July 2 (AP).—Glen Dunbar, fifty-eight, assistant engineer in the State Tax Commission, Olympia, and an unidentified woman companion, were critically injured tonight in a traffic collision near the south city limits.

The car driven by Dunbar crashed into the automobile piloted by Jack Cunningham, Seattle. Cunningham and five passengers suffered minor injuries.

Dunbar was hurt internally and has a possible fractured skull. His woman companion received a multiple fracture of the skull. Her condition is grave.

Three persons went to Burlington Hospital with injuries received when cars driven by R. C. Hasen, Seattle, and "Sandy" McKinnon, Burlington paint shop operator, collided head-on at the junction of Chuckanut Drive and the Lake Samish Highway.

Says Home Searched By R.C.M. Police in Search for Evidence

Ernest Winch Tells C.C.F. Convention Officers Were Seeking Indications of Conspiracy to Overthrow Government—Many Resolutions

KAMLOOPS, July 2 (CP).—Ernest Winch, Co-operative Commonwealth Federation member of the British Columbia Legislature, disclosed today his home had been searched recently for what he termed "evidence of conspiracy to overthrow the Government."

The white-haired Burnaby representative was speaking against a resolution submitted by Vedder Canal Club in the Fraser Valley district, which urged compilation of a complete list of C.C.F. members in British Columbia by the party's provincial secretary.

"The Royal Canadian Mounted Police came to my home to look for the evidence," Winch told the annual convention of the British Columbia section of the C.C.F.

MOTION IS DEFEATED

"They didn't find it. I told them if they wanted that kind of evidence, they would have to take me. There was no written evidence of that work." The Vedder Canal Club's recommendation was ultimately defeated.

Continued on Page 6, Column 1

QUICK THINKING FRIGHTENS THUG

Attempt Is Made to Hold Up Albert Hawkins on St. Charles Street

Quick thinking on the part of Albert Hawkins, stationed at the Royal Canadian Naval Barracks, Esquimalt, foiled the efforts of a thug late on Friday evening.

Mr. Hawkins was walking along St. Charles Street, two blocks south of Fort Street, at 11:45 o'clock. A man suddenly stepped out of the shadows and ordered him to hold up his hands. At the same time he pointed a weapon shaped like a pistol.

With instant decision, Mr. Hawkins struck the thug's hand down. The man then rapidly ran out of sight.

RAY'S LTD.

MONDAY

FRESH MEATS
Legs Mutton, lb. 18¢
Veal Steak, lb. 15¢
Mutton Chops, lb. 17¢
Legs Veal, lb. 15¢
Mutton Stew, lb. 10¢
Veal Stew, lb. 10¢
Shoulders Mutton, lb. 11¢
Breast Veal, lb. 10¢

AYLMER Pork and Beans 16 oz. 4 tins 25¢
TOMATO JUICE 20-oz. tins 2 tins 15¢

FISH DEPT.
SMALL RED SALMON, Whole fish, lb. 15¢
COD FILLETS, per lb. 14¢
WHITE SALMON per lb. 14¢
LOCAL HALIBUT, per lb. 13¢

OXYDOL 17¢ Large pkt. Limit 1
SUNLIGHT SOAP 2 for 9¢ Limit 4

BACON
Sliced Ayrshire, lb. 25¢
Sliced Side Bacon, lb. 32¢
Sliced Jowl Bacon, lb. 25¢
Sliced Back Bacon, lb. 36¢

FLOUR Master Baker 89¢ 24-lb. sack Limit 2
SHORTENING 9¢ 1-lb. carton Limit 3

DELICATESSEN
Boiled Ham, ½ lb. 25¢
Veal Loaf, ½ lb. 15¢
Wieners, 1 lb. 19¢
Vegetable or Potato Salad, lb. 15¢

Royal Crown Sal Soda, 2-lb. pkt.
My-te-fine Soap Flakes, 1-lb. pkt.
8¢
Reckitt's Blue, pkt. 5¢
Bleach, large bottle

FRUIT DEPT.
SUNKIST ORANGES Doz. 14¢ 2 doz. 27¢
Large Ring Cherries... 2 lbs. 25¢
Fresh Raspberries... 2 boxes 19¢
Hard Cabbage, per lb. 5¢
Tomatoes, per lb. 5¢
New Potatoes 7 lbs. 25¢

Fruit Pectin, bottle 19¢
Sealer Rings, 2 doz. for 9¢
Sugar, 20-lb. bag $1.25
Coffee, lb. 16¢

SPECIALS
Phillips' Milk of Magnesia, 50c size for 43¢
Pure Russian Mineral Oil, 16 oz. for 35¢
Glycerine and Rose Water, 4-oz. bottle 15¢
Magno Razor Blades, pkg. of 20 for 23¢
Oil of Eucalyptus, 2-oz. bottle 9¢
Kant's Cigarette or Pipe Tobacco, ¼ lb. 59¢

CLOTHES PINS 3 doz. 10¢
TOILET TISSUE 2 rolls 5¢

ECONOMY TEA 25¢ lb. Limit 3
STRAWBERRY JAM 41¢ 4-lb. tin

Butter First Grade 3 lbs. 88¢
CHEESE Mild, lb. 18¢ Medium, lb. 23¢
Eggs Gr. A large, doz. 32¢ Gr. A Med., doz. 30¢

Toured Island's Scenic Attractions

Members of the Vancouver Junior Board of Trade "See B.C. First" Caravan, who toured Vancouver Island last week, viewing the scenic attractions and inspecting the industrial activities of the Island, are shown in the above picture grouped on the steps of the Qualicum Beach Hotel, where they spent the first night, after motoring from Nanaimo. Accompanying the caravan were: E. G. Rowebottom, deputy minister of Trade and Industry, representing the Provincial Government; Alderman Halford D. Wilson, representing the city of Vancouver, and R. A. Hutchison, secretary-manager of the Vancouver Tourist Association.

Vancouver Caravan Concludes Tour of Island at Victoria

Junior Board of Trade Party Sees Beauty Spots of Lower Island—Welcome Extended at Wind-Up Banquet Held in Empress Hotel

TRAVELING through the beautiful coastal scenery of the lower part of Vancouver Island, the Vancouver Junior Board of Trade "See B.C. First" caravan reached Victoria on Friday evening, to disband in the city yesterday at the end of a week of scenic wonders and visits of inspection of many of the principal industrial centres of the Island.

When the caravan rested at last, at the conclusion of a very full itinerary, no one could question that the organizers of the tour had achieved their purpose—to show the members of the junior board that the province, and particularly the Island, can boast incomparable scenic attractions within easy reach of Vancouver.

VISIT TO SOLARIUM

Leaving Maple Bay early on Friday morning on the final stage of the caravan, the party, augmented by cars containing members of the Duncan Board of Trade, journeyed as far as the Solarium, where a halt was made for the visitors to make a tour of inspection of the up-to-date hospital for crippled children.

Crossing on the ferry from Mill Bay to Brentwood, the Vancouver visitors were welcomed there by a large party from Victoria, organized by the tourist trade group of the Chamber of Commerce, in co-operation with the junior chamber, before proceeding to the Brentwood bungalows for lunch. Members of the Saanich Board of Trade also welcomed the tourists.

From there the caravan traveled to Benvenuto to make a tour of R. P. Butchart's gardens, after which the large party was most hospitably entertained by Mr. and Mrs. Butchart at afternoon tea in the house, which the visitors were given an opportunity to inspect.

TOUR OF FORTIFICATIONS

Next came one of the highlights of the caravan, a tour of inspection of the Department of National Defence fortifications at Albert Head and Signal Hill.

The official welcome to Victoria was extended at a banquet held in the Empress Hotel on Friday night, at which George E. Macdonald presided. The visitors were welcomed on behalf of Mayor Andrew McGavin by Alderman W. Lloyd Morgan, and Duncan MacBride extended a welcome from the Chamber of Commerce, referring to the co-operation between the chamber and the Up-Island boards of trade in the development of Vancouver Island.

The value of exchanges of visits between Vancouver and the Island centres was emphasized by Ernest H. Harris, president of the Junior Chamber, and in this respect Harold Merilees, caravan captain, told of the efforts of the Vancouver Junior Board of Trade to promote travel within the province.

VANCOUVER GREETINGS

Alderman Halford D. Wilson brought greetings from the city of Vancouver, and E. G. Rowebottom, deputy minister of trade and industry, who had accompanied the caravan throughout the tour, complimented the Vancouver Junior Board on the outstanding success of its caravan plan.

R. A. Hutchison, secretary-manager of the Vancouver Tourist Association, who has traveled extensively throughout the province, admitted that as a member of the caravan he had seen scenic beauties on the Island that previously he did not know existed.

Jack Melville, president of the Vancouver Junior Board, brought the banquet to a close by presenting to Ernest Harris a gavel made from British Columbia maple, as a memento of the visit.

During the banquet, Edwin T. Orr, secretary of the Vancouver Junior Board, on behalf of the party, made a presentation to Constable William Christensen, provincial police highways patrol officer for the northern part of the Island, who had piloted the caravan throughout its journey. The popularity of Constable Christensen was demonstrated by members of the caravan when the presentation was made.

Some members of the caravan left for Vancouver soon after the banquet, some returned yesterday, and some remained in Victoria for the week-end, visiting various points of interest.

Gurney GAS RANGE
Automatic Controls and Broiler
$87.30 Installed
C. J. McDOWELL
1000 Douglas

Longine's Watches for Ladies From $45.00
Longine's Watches for Men From $42.50
Use Our Budget Plan
F. W. FRANCIS
1210 Douglas Street Jeweler

Tye & Rawson
Mimeographing
Typewriting - Bookkeeping
219 UNION BLDG. G 1815

FREE Installation
With Hotpoint Ranges
MACDONALD
1121 DOUGLAS ELECTRIC LTD. EMPIRE 171

SEE THE NEW
BURBANK RANGES
From $48.00 to $159.50
Coast Hardware
1418 DOUGLAS STREET

Mayor to Open Sunshine Camp Next Wednesday

THE Fred Landsberg Sunshine Camp at Saseenos will be officially opened by Mayor Andrew McGavin at 3:30 o'clock on Wednesday afternoon. The first party of mothers went to the camp during the past week. Miss Sara Spencer will be the hostess at afternoon tea during the opening ceremonies.

DAY-LONG RAIN ENDS DROUGHT

Longest Dry Spell Ends as Rain Clouds Settle Over Victoria

Moth balls rained on floors all over Victoria yesterday as citizens shook out their raincoats for the first time in forty-six days as the longest drought in sixty-four years ended in an all-day drizzle.

Although skeptics anticipated only a light morning shower with possibility of further negligible precipitation today, shortly after noon Saturday, Jupiter Pluvius began to tilt his watering can in earnest. Precipitation recorded for the daylight hours by the Gonzales Hill Observatory stood at .07, although further moisture fell during the night.

Official weather prediction for the next twenty-four hours as issued by the weatherman reads: "Victoria and vicinity—Moderate to fresh southerly winds mostly cloudy with some mist or light rain, not much change in temperature."

Even if no further rain falls over the week-end, observatory officials state that a considerable rise in the humidity during the past few days will aid tremendously in combating the potential fire dangers on the Island.

REVIVES HOPE OF KEEPING PEACE

Continued from Page 1

Anglo-Italian (Friendship) Agreement. That is the reason why we hold to non-intervention in Spain, and the influence of Britain is not weakened by this prudent, sensible course."

The debt agreement, he said, was "particularly valuable because it reprsents an arrangement on an agreed and comprehensive basis."

Other factors also contributed to an improved feeling about the future, especially in London's financial quarters, which are quick to react to any turn in the European situation.

INCLUDED FACTORS

These factors included:

Cessation of Spanish insurgent attacks on British shipping, which had made political trouble for Chamberlain at home and had threatened to wreck his still inoperative friendship agreement with Italy.

Possible early operation of the British plan for withdrawal of foreign fighters in the Spanish war.

Settlement of Turkish-French differences over the Sanjak of Alexandretta, with the agreement Friday to exercise joint control seen as setting up a formidable British-French-Turkish bloc in the Middle East.

PASSES TO COMMITTEE

The bitter Commons-Cabinet clash over the threatened use of the Official Secrets Act to silence criticism of defence plans by Members of Parliament passed into the committee inquiry stage, thus turning the fire off Chamberlain temporarily on that problem.

Chamberlain planned to tell the House of Commons on Monday the results of his protest to Generalissimo Francisco Franco, Spanish insurgent leader, over the ship bombings, which stirred a clamor for stern action.

WOULD FIGHT AGAIN

Prime Minister Neville Chamberlain told 15,000 applauding Conservatives at a party rally here today that "we would fight again" if there were no other way of preserving "our liberties."

He said first, however, that it was his "prime duty to strain every nerve to avoid repetition of the Great War in Europe," and he tempered his remarks about fighting again with a grim picture of the war in Spain and the Orient.

Britain had fought to preserve democracy from foreign domination and dictation, the Prime Minister said.

APPEALED TO LIBERALS

There were no winners in war, continued Mr. Chamberlain. Speaking before National Government supporters at the Duke of Buccleuch's Kettering estate in Northamptonshire, Mr. Chamberlain coupled his statement with a defence of his foreign policy and an appeal to Liberals in the Opposition to co-operate with the majority.

He expressed hope that the non-intervention plan soon would result in withdrawal of foreign combatants from Spain.

As for insurgent air bombings of British ships in Spanish waters, the Prime Minister said the lines running the ships received five times more remuneration than that received in normal shipping operations.

NOT JUSTIFIED

Shipping companies were not justified in asking for protection which might draw Britain into war.

There were endless difficulties in the Government's "realistic" policies, the Prime Minister added.

"But in spite of them all, in spite of the sneers and jeers of the Opposition, we have succeeded in our main objects. We have kept other countries out of war, and today the British plan for withdrawal of foreign volunteers from Spain has been accepted and we are hopeful that it will not be long before they leave the country to the Spanfards."

TWO DIE IN BOAT BLAST

Continued from Page 1

The father and Walter were apparently killed instantly.

The three surviving brothers lowered the boat's dinghy, put their sister in it, then followed her as flames roared over the wrecked gasboat.

CLING TO DINGHY

In the excitement the dinghy overturned, but the four managed to cling to it until picked up by the fishpacker Carlisle passing at the time and attracted by the sudden sweep of flames.

The survivors held up the body of their brother, unaware he was dead until taken aboard the rescue vessel. Walter was tossed into the water near the spot the dinghy was launched, but no trace of the father was seen after the explosion.

The family had resided here for many years.

Old Kentucky CIGARETTES

DEBATING ON NEW LEADER

Continued from Page 1

is not a candidate he will not attempt to influence the convention in favor of any other candidate, but will take an active interest in the platform adopted.

MUCH DEPENDS ON MEIGHEN

If Mr. Meighen accedes to the pressure, the fight should be between him and Dr. Manion. If he does not run, the unknown quantity will be the strength of Mr. Stevens among the delegates, with Dr. Manion and Mr. Lawson right up in the very thick of the battle. Mr. Harris' position would be enhanced considerably if Mr. Meighen declined nomination. Any possibility of a "dark horse" appearing will depend entirely on the final answer of Senator Meighen, whose friends maintain could carry the convention if he consents to run.

Nomination of candidates will take place on Wednesday night with balloting commencing on Thursday afternoon. Tonight's figures show voting delegates already here or on their way represent British Columbia, 70; Yukon, 6, Alberta, 50; Saskatchewan, 45; Manitoba, 74; Ontario, 661; Quebec, 352; New Brunswick, 76; Nova Scotia, 70; Prince Edward Island, 34.

These figures will increase by Tuesday.

REGISTRATION IS CONTINUING

Continued from Page 1

at 1010 Langley Street at 2:30 o'clock tomorrow afternoon.

MORE MEN COMING HERE

VANCOUVER, July 2 (CP).—A Relief Project Workers' Union spokesman announced tonight 200 unemployed men would leave for Nanaimo tomorrow night en route to Victoria, financed by "more than $1,000" collected in a tag day held here in defiance of civic authorities.

Meanwhile, nineteen of the estimated 500 men who participated in the tag day were jailed by police. They faced charges of obstruction.

R. W. Campbell, R.P.W.U. publicity director, said transportation for the men to Nanaimo had already been purchased. He predicted another 300 men would be in the capital before the end of the week, bringing the total staging a "peaceful demonstration" there for a works programme to more than 1,000 men. He did not know when the other 300 would leave.

Local Boy Will Leave City Soon To Join R.A.F.

Successfully passing preliminary examinations by recruiting officers here, nineteen-year-old Albert "Ab" Taylor, son of Mr. and Mrs. J. Taylor, 1330 Rudlin Street, will leave Victoria for the Royal Air Force station at Uxbridge, England.

Well-known as a ball player for a downtown department store, and as a member of the Mount Douglas School ping-pong team that captured the first-division championship in the city league last year, the lad will sail for overseas on July 10.

Because of his year's service in the 11th Fortress Signal Corps, and his aptitude for mathematics and chemistry, Taylor hopes to serve for two years in the fitting department of the air force, and after courses in radio and chemistry, to serve as a member of a bombing plane crew.

PROVED NO WOODEN-HEAD

NEW YORK, July 2 (AP). — The State Workmen's Compensation Division today robbed Joseph S. Barron's friends of the chance of calling him a wooden-head.

Barron sought compensation for a bite on the neck he said was caused by a termite. The division held, however, that, while termites can bore through thick planks, they're stumped on human necks.

● MORE STYLE!
● MORE COLOR!
● MORE VALUE!

July Clearance

NEVER before have we included such thrilling values for our July Clearance Sale. The policy of this store is never to carry over one season's fashions to another . . . so here you are, an opportunity to get real quality merchandise at a substantial saving.

SAVINGS in Every Department

Coats, Suits, Dresses

All Are Radically Reduced

Afternoon DRESSES $9.95
Here is real value. A large group of Dresses in all colors and sizes, in crepe, sheers, laces and prints. Regularly selling at $14.95 to $19.75.

Smart Tailored Suits
Two Groups of Tailored Suits in smart tweeds, flannels, tricotine, mannish worsteds and novelty weaves. Formerly priced at $25.00 to $27.50. To be cleared this week at $15.00

Coats, $14.95
Imported Tweeds in the season's smartest styles. Formerly sold at $25.00 and $27.50.

DINNER and EVENING GOWNS $7.50
Never before have we offered such lovely gowns at such a saving. These frocks were formerly priced at $19.75. Do not fail to take advantage of this July Clearance Special.

Hats
Large selection of Straws and Felts, shapes to suit all types. Regular $3.95 to $7.95. On sale this week at $3.95 and $1.95

HIGH QUALITY AFTERNOON DRESSES $19.75
Here is a selection of our best Dresses, selling regularly at $29.75 and $35.00.

TENNIS SHORTS
With skirt to match. Best quality. Specially priced at $9.95

QUALITY COATS
Fine High-Grade Coats in dress materials, fitted or slip-on-style. Navy and black only. Regularly priced at $35.00 to $39.75. To be cleared at $24.75

Scurrah's Limited
728-730 Yates Street
Phone E 7811

SUMMER SPECIALS ON BEGG 'Certified Used Cars'

SPECIALS MONDAY, TUESDAY AND WEDNESDAY

1935 GRAHAM SEDAN — With hydraulic brakes, all-steel body, new tires and motor perfect $675

1936 PLYMOUTH DE LUXE FOR DOR SEDAN—With factory trunk and many extras. A bargain $765

1931 NASH SEDAN—In exceptional fine condition inside and out $395

1930 STUDEBAKER SEDAN—Has had one owner, and a car you have to see to appreciate $295

1937 FORD DE LUXE SEDAN, with built-in trunk. Tires, motor, paint like new. Priced to clear $895

1929 DURANT SEDAN—In tip-top shape. Good tires, motor overhauled. Victoria's best buy at $295

1929 CHEVROLET SEDAN which has been overhauled in our shop and carries our O.K. Only $295

1934 PONTIAC R.S. COUPE—With small mileage and excellent condition. To clear at $595

1929 DURANT BUS COUPE—With all new tires. Good paint job. A very economical car to operate $265

1930 CHEVROLET COUPE—In fine shape. Has had one owner, and in exceptional condition $325

TERMS AND TRADES

MANY MORE CHOICE CARS TO CHOOSE FROM

BEGG MOTOR CO.

837 YATES STREET • G 1144 • 865 YATES STREET

Dodge - De Soto Plymouth - Chrysler

FARGO AND DODGE TRUCKS

Visitors Appreciate Pantorium Service

TEACHERS who come to attend "Summer School," visitors to conventions, those who travel by car and have but a day or so in Victoria . . . all are assured prompt and efficient service when they send clothes to Pantorium to be cleaned and pressed. Pantorium is the largest plant of its kind on Vancouver Island and is noted for the quality of its work.

Pantorium DYE WORKS LIMITED
905 FORT STREET
E 7155

Riddle—Why is a crack in a chair bottom like a policeman? Answer—Because it will pinch you if you don't park right.

TO BE SURE
of the best in medicines . . . be sure that our label is on your prescription.
BROAD AT FORT — McGill & Orme LIMITED PRESCRIPTION CHEMISTS — PHONE G ARDEN 1194

A1 Fir Millwood Per Cord $2.50
Also Inside and All Kinds of Dry Wood
CANADIAN WOOD & COAL G 3266

Registration Heavy For Summer School Starting This Week

Hon. Dr. G. M. Weir, Minister of Education, to Officiate at Formal Opening of Educational Classes at High School Tuesday Morning

ADVANCE registrations for the Victoria Summer School of Education, which will begin at the Victoria High School on Tuesday morning, already totaled 874 yesterday afternoon, this indicating, according to the principal, Harold L. Campbell, that last year's record of 1,020 would probably be reached before registration was completed.

Formal opening of the school, which will continue for the customary five weeks, will take place at 11 a.m. Tuesday, Hon. Dr. G. M. Weir, Minister of Education, officiating.

In addition to the heavy registration from British Columbia, there are between fifty and seventy-five registrants from Manitoba, Alberta, Saskatchewan, Oregon, Idaho, and even California, credits from this school being recognized by American as well as Canadian educational bodies.

Approximately one-third of the Summer school students are young teachers who have not yet made up the seven and a half units of credits required, following their normal school training, to secure their permanent certificates. Students leaving normal school receive only interim certificates, and are supposed to make up these additional credits over a two-year period, with teaching experience interspersed, in lieu of second-year normal school training which was proposed some years ago.

BIGGEST CLASS

Biggest enrolment is in the course on principles and technique of teaching, a required course for the normal students who are continuing their training. Another course for which there is heavy registration is that in educational psychology, also a required course.

There is a large registration in the course on growth and development of children, particularly in the section devoted to hygiene and behavior. Both these courses are given by Dr. Kulp, of Columbia University, New York.

The two University of Southern California lecturers, Dr. R. R. Wyatt and Dr. E. W. Tiegs, will have big classes, the former for his course on principles of guidance, and the latter for the course on introduction to educational supervision. Dr. Tiegs is widely known through the South as dean of University College.

EXTRA CURRICULAR

Extra curricular events during the opening week of the Summer school include a lecture—the first of a series of illustrated lectures by the same speaker—on Wednesday morning by W. P. Weston, A.R.C.A. This will be at 11 o'clock, and will take up discussion of art, habits of admiration, tradition and modernism, environment, emotion and intellect in art.

At 8:15 p.m., Wednesday, David Tihmar and Dorothea Jarnac, two versatile young dancers, who were soloists with the Metropolitan Opera Company, the Hollywood Ballet, and the San Francisco Opera Company, will give a programme illustrating the dances of France, Vienna, India, Spain and Portugal, with suitable music.

At 11 a.m. Thursday, Dorothy Gordon Cox will give an illustrated lecture on bird life and habits. Miss Cox is a radio lecturer and naturalist.

Friday, 11 a.m., Sydney R. Montague, known to his readers as "Montague of the Mounties," will give a lecture describing two and a half years in the Arctic with the Eskimos and fourteen months with the R.C.M.P.

That evening the first of the Summer school dances will take place, when the members of Course No. 1 will be the hostesses.

OLD SAILOR IS CALLED TO REST

John Tollich, Retired City Merchant, Passes Away in Eighty-Eighth Year

An adventurous career was brought to a close on Thursday when John Tollich, in his eighty-eighth years, died at his home, 300 Catherine Street, Victoria West.

Born in Austria in 1851, the deceased went to sea at the age of thirteen years, and for many years sailed in ships under the flags of many nations to trade in the four corners of the world.

Mr. Tollich first visited Vancouver Island in 1877, when he arrived at Esquimalt. From there he went to Vancouver and New Westminster, and in 1878 came to Victoria, where he purchased a fruit, tobacco and fish business on Johnson Street.

This business Mr. Tollich conducted for twenty years, then sold out and paid a visit to his native land, as a naturalized Canadian citizen. Shortly afterwards he returned to Victoria and repurchased his old business, but sold out again and retired in 1904.

Mr. Tollich, who was predeceased by his wife in 1919, leaves no family. Prayers will be held in Hayward's B.C. Funeral Chapel this evening at 8 o'clock, and Mass will be celebrated at the Queen of Peace Church, Esquimalt, tomorrow morning at 9:30 o'clock. Rev. Father A. B. Wood will officiate, and interment will be in Ross Bay Cemetery.

HISTORY-MAKING SUMMER Clearance SALE

Furs, Coats, Suits, Dresses at *Tremendous* Reductions

A Sensational Clean Sweep of Better Quality Spring and Summer Fashions

Everything ON SALE!

Regardless of profit . . . regardless of how smart and new these garments are . . . the policy of this store forbids us carrying them over into the next season. Thus the coat . . . the dress . . . the suit . . . the fur . . . you want for a really smart vacation is available now at a sacrifice price. Now, indeed, is the time to buy if you would benefit by these tremendous reductions! Bargains in every department of the store. See these thrilling values . . . fashions of the BETTER kind . . . exemplified in our windows today!

Every Price REDUCED

Malleks LIMITED
Ready-to-Wear and FURS
1212 Douglas Street
E 1623

JULY CLEARANCE

3 ONLY SAMPLE SUITES $79.00

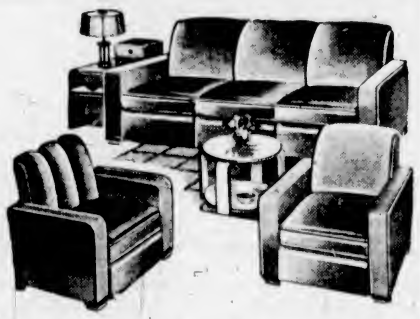

$8.00 Down
$8.00 Monthly

Priced ridiculously low—Chesterfield and two matching chairs, modern in design and upholstery. Full-size . . . completely spring filled.

Chair-Couch Bed (3 in 1)

Very suitable for Summer homes. Has nice, soft folding mattress. Upholstered in artistic cretonne.

$22.50

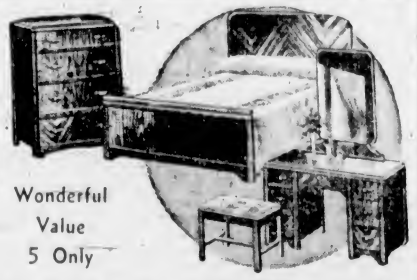

Wonderful Value 5 Only

4-PIECE BEDROOM SUITE $69.00 For . . . . . .

Don't miss this exceptional buy—Vanity, Double Bed, Chiffonier and Bench. Distinctly new, with frameless mirrors and matched butt walnut veneer.

$6.90 CASH - $6.90 MONTH - NO INTEREST

STANDARD FURNITURE CO.
FURNITURE SPECIALISTS
737 YATES STREET

Obituary

BIRD—Thomas M. Bird passed away on Friday at the family residence, 1172 Oxford Street, aged eighty-four years. Mr. Bird was born in Canfield, Ontario, and had been a resident of this city for twenty-eight years. He is mourned by his wife; two daughters and one son, Miss Edna Dorothy Bird, Vancouver; Mrs. George Holt, Victoria, and Esmond Bird, Vancouver; one sister, Mrs. Mary Gerrard, Port Dover, Ont., and four grandchildren, Ralph, Cyril, Dorothy and Gilbert Holt, Victoria. The remains are resting at McCall Brothers' Funeral Home, from where the funeral will take place on Monday afternoon at 2:30, Rev. J. E. Bell will conduct the service, after which interment will be in the family plot at Ross Bay Cemetery.

STEWART—At the Royal Jubilee Hospital on July 1, there passed away Robert Bruce Stewart, of 123 Simcoe Street, aged eighty-seven years. He was a native of Nova Scotia, and had resided in this city for the past ten years. He is mourned by his five sons and two daughters, Henry, Winnipeg; Charles, Dauphin, Man.; J. W., Port Angeles, Albert and Stanley, Wilson Lake, Sask., and Mrs. J. Brimacombe, Vermilion, Alta., and Mrs. J. Morrison, Castlegar, B.C. Mr. Stewart was a member of the L.O.L. The remains are resting at the Thomson Funeral Home, pending funeral arrangements.

MATHIAS—Many friends attended the funeral of Annie Eliza Mathias, which was held on Saturday morning from McCall Brothers' Funeral Chapel. Among the friends attending the service were former residents of Regina, where Mr. and Mrs. Mathias had resided for more than twenty years before coming to this city four years ago. Rev. Arthur Buchlager conducted the service, after which interment was made in Colwood Burial Park, with the following as pallbearers: H. G. Richdale, W. S. Oliver, R. Garrett and J. E. McDonald.

JONES—The funeral of Edward Joges was held on Saturday afternoon from McCall Brothers' Funeral Home. Rev. William Alan conducted the service, during which the hymns, "Safe in the Arms of Jesus" and "Forever With the Lord," were sung. Interment was made in the family plot in Royal Oak Burial Park, with the following as pallbearers: R. Layritz, R. Smith, P. Gaunson, J. Murphy, F. E. Whiffen and W. Kitt.

MIDDLETON — The funeral of Mrs. Margaret Middleton was held on Saturday afternoon from McCall Brothers' Funeral Home and attended by a large number of sympathizing friends. The casket was banked with many floral tributes. The service was conducted by Rev. G. A. Reynolds, during which the Psalm, "The Lord Is My Shepherd," was sung. "Crossing the Bar" was also sung as a solo by Miss Hanna Barr. Interment was made in the family plot in Colwood Burial Park, with the following sons-in-law, L. T. Sprague, E. E. Carver, A. Middleton, R. M. McIntosh, R. Hogarth and a grandson, J. A. Sprague as pallbearers.

WALKER — Funeral services for Mrs. Annie Walker were held yesterday afternoon in St. John's Church, Rev. Canon Chadwick and Rev. G. R. V. Bolster officiating. During the services the congregation sang the hymns, "Abide With Me" and "Rock of Ages." Many sorrowing friends attended, and the large number of beautiful floral offerings received was mute evidence of the esteem in which Mrs. Walker was held by her many friends. The following acted as pallbearers: H. S. Moss, R. Savage, H. Pool, A. J. Trounson, P. H. Walker and J. P. Walker. The remains were laid at rest in the family plot in Royal Oak Burial Park. Sands Mortuary, Ltd., was in charge of arrangements.

HENRY—At the Royal Jubilee Hospital, the death occurred of David Henry, aged eighty-three years, of 3157 Gamma Street. He was a native of Port Hope, Ont., and had resided in this city for the last thirteen years. He is survived by his wife, two daughters, one in Oregon and one in Montana; one sister in Ontario, two nephews in San Diego, and one in Kamloops, B.C. The remains are resting at the Thomson Funeral Home, where funeral services will be held on Tuesday at 3 p.m. Interment will be in the Colwood Burial Park.

POLIQUIN—After a short illness, at the Royal Jubilee Hospital, there passed away on Saturday, Armand Poliquin, of 905 Cameron Street. Born at Levis, Quebec, Mr. Poliquin, who was twenty-eight years of age, had resided in this city for the past twenty years. He is survived by his parents, Mr. and Mrs. Alfred Poliquin, and one brother, Raymond, at 2818 Rock Bay Avenue. The remains are resting at the S. J. Curry & Son Funeral Home and Mass will be celebrated at St. Andrew's Cathedral on Monday morning, at 9 o'clock. Interment will be made in Ross Bay Cemetery.

HARRISON—The death occurred at the Royal Jubilee Hospital on Friday of Mrs. Mary Helen Harrison, wife of George Martin Harrison, of 3760 Cartis Road, Saanich, aged sixty-six years. She was born in Yorkshire, England, and had been living in this city for about ten years. Besides her husband, she leaves two daughters, Mrs. G. F. Wakefield, Victoria, and Mrs. Gerald A. Cooper, Rossland, B.C.; one son, Willie Harrison, Trail, B.C., also a brother, W. Richard Fowler, Lethbridge, Alta., and a sister, Mrs. J. Outhwaite, York, England. The remains are resting in Hayward's B.C. Funeral Chapel, from where the funeral will be held on Tuesday at 3:30 p.m., Rev. O. L. Jull officiating, and interment will be in Royal Oak Burial Park.

PILE—The death occurred on Friday, at St. Joseph's Hospital, of Mrs. Mary Pile, wife of Herbert Ernest Pile, who had been in Victoria only one day having just arrived from England. Mrs. Pile was born in Monmouth, England, and for thirty years had been headmistress of Lord Scudamore's School for Girls at Hereford, England. She is survived by her husband, at present in the city; one brother, W. A. Rodda, Cardiff, Wales, and an aunt, Mrs. R. Hancock, 280 Burnside Road, Saanich. Private funeral services will be held in Hayward's B.C. Funeral Chapel on Monday at 3:15 p.m., Rev. O. L. Jull officiating, and interment will be in Colwood Burial Park.

LUNDSTROM—Many sympathizing friends attended the funeral of Oscar Lundstrom held yesterday afternoon from Hayward's B.C. Funeral Chapel, Rev. Thomas Keyworth conducting the services. The hymns, "Nearer, My God to Thee" and "Jerusalem the Golden," were sung. The casket and hearse were covered with beautiful floral tributes. The following were the pallbearers: F. M. Lines, F. H. Lines, B. Abel, John Mathews, J. J. White and J. Mason. The remains were laid at rest in Royal Oak Burial Park.

WYNESS—There passed away last night at her residence, 2281 Windsor Road, Mrs. Mary Anne (Riddell) Wyness, widow of Alexander Wyness, late of Isabella, Man. She was born on December 14, 1882, at Dorbshill, Aberdeenshire, Scotland. There remain to mourn her loss, two daughters, Mrs. R. A. Gordon, 2281 Windsor Road, and Mrs. F. E. Ward, Wisconsin, U.S.A.; one brother, John Riddell, Victoria, B.C., and two sisters in Aberdeen, Scotland. Funeral services will be held in Hayward's B.C. Funeral Company's Chapel at a date to be announced later. Interment will be made in Crandall, Man.

Our 51st ANNIVERSARY SALE
Of Highest Quality Smart Made-to-Order
SUITS

Fit Guaranteed

Regular	SALE PRICE
$30.00	$19.75
$34.50	$22.50
$37.50	$24.50
$40.00	$27.00

CHARLIE HOPE & CO.
1434 GOVERNMENT ST. E 5212
AT THE FOOT OF PANDORA AVENUE

The Daily Colonist

Established 1858

The Colonist Printing and Publishing Company, Limited Liability

J. L. Tait, Managing Director

Subscription Rates by City Carrier:

Yearly	$12.00
Monthly	1.00

All subscriptions payable in advance. Mail subscribers are requested to make all remittances direct to The Daily Colonist.

Subscribers in ordering change of address should be particular to give both old and new addresses.

Subscription Rates by Mail:

To Canada, British Empire, United States and Mexico:

Yearly	$6.00
Half-Yearly	3.00
Quarterly	1.50

To All Other Countries:

Yearly	$18.00
Monthly	1.50

Sunday, July 3, 1938

SOVIET TRIALS

M. Andre Doubrovsky, a former Soviet attorney, has explained why it is that founders, builders and chiefs of the Communist regime confess their crimes when they are tried publicly and demand their own execution. Writing in La Revue Hebdomadaire, of Paris, he says that the accused, prior to appearing before the tribunal, are "specially prepared." There are no narcotics or alkaloid injections used; the system is more subtle and complicated. The extortion of "spontaneous confessions" was invented and perfected by Yagoda in 1927-1928. It begins with a system of "bargaining," an attempt to break down the resistance of the accused with false promises. "The prisoners," says M. Doubrovsky, "are interrogated dozens of times, day and night, and do not forget that they are imprisoned in individual cells, cut off from all relations with the outside world; no newspapers, no paper or pencil, no promenades in the prison courtyard." If bargaining fails, recourse is had to a system of torture, "in other words, the exploitation of a man's natural ties, the people he loves."

When false dispositions are obtained, the accused are warned "that should the idea occur to them to retract them before the supreme tribunal, the audience would be immediately suspended and someone dear to them, child or wife, would be martyrized and put to death. And they are not simply executed, but killed in the presence of the prisoner so that the victim knows that the prisoner in question is responsible." Thus, says M. Doubrovsky, "a husband who loves his wife, in order to spare her a frightful death, will agree not only to his own death but to no matter what dishonor . . . Rykov, Piatakov, Zinoviev and their fellow-prisoners in the three last trials, were they right or wrong in playing their roles as they did? Could they have acted otherwise? Let the impartial reader say what he would have done."

THE GOLDEN RULE

There is an Oriental couplet that reads:

'Head-downward hangs the bat with lips upcurled,
And sneers, 'How topsy-turvy is the world!'"

Any judgment of how complicated life is depends upon and is modified by the individual's position and perspective. If there is appraisement of present-day civilization from a perfectly normal standpoint there is the realization that society, taken as a whole, deviates little, if at all, from a reasonable and satisfying way of living as judged by early standards. It is true that large masses of people, even whole nations at a time, are liable to mass hysteria or to class manias. These are manifestations which endanger peace, which act as a break on prosperity. Current events are differently viewed, sometimes in the spirit of optimism, sometimes with mental myopia, frequently with distorted vision. It takes a well-balanced mind to appraise current life in the light of its historical relationships. Those who do so best see life as a whole, not clouded by temporary happenings and men's repercussions to them.

"In one of the darkest, foulest ages of the world eleven men stood on a hill in Galilee and watched their idolized Master depart in a shining cloud. Then, when for them all things seemed to have ended, better things began. Finding the world wrong side up they set out to make it right. If they had not done that it would not be safe for you and me to be living in this world today." This is the way the Rev. C. A. Dwight answers the criticism there is of what has gone wrong with humanity in its way of living. He sees the thread of gold running through the warp and woof of human perplexities; from his viewpoint all that the world stands in need of is better men and woman. Science is placing in ers through the exercise of human ingenuity, the hands of mankind greater and greater pow- Material advantage is being taken of these, but if they are to have their highest value it is necessary as well that there should be a corresponding advance in moral development so that it may measure up with the progress that is being made in other directions. It is on the moral plane that progress is lagging.

The better man, or woman, is no more and no less than the Christian religion requires. Evolution in this respect is not a matter of translating conduct into modern values. Goodness is eternal, unchangeable; it is not attainable through the betterment that has achieved a conquest over external agencies, but is a conquest of our own nature. "It is no use," said Canon Peter Green, "man being lord of the earth, sea and air if he is not also master in the house of his own being." To achieve what such mastery means it is necessary to learn the meaning of life. The late Rudyard Kipling said: "There is a necessity laid upon man to justify himself to himself, in order that he may continue to live comfortably with himself." That is a text upon which a sermon on right living might be preached. It implies that there should be a desire in man to exercise his capacities, to do something with himself, to get something out of life, to attain a purpose of some kind. It is all a matter of giving meaning and value to what otherwise would be restless striving and going to and fro. Those who have a restless mentality, who regard life as complicated, entertain the conception that this life on earth is complete in itself. It is not, and cannot be according to all human experience. The eternal must be merged with the temporal in men's hearts if there is to be a full understanding of the meaning of life.

We see on earth the broken arcs, the perfect round is elsewhere. If there is to be fullest attainment it is only possible in the development of personal worth through the building of character. It is a matter of making lives meet for the Kingdom of Heaven, an achievement within the grasp of all no matter what their stations in life, no matter what the limitations of capacity, no matter what the vicissitudes of health or opportunity. If there is one possession on earth of which the individual may not be robbed it is that of the moral worth of character; its acquirement, more than any other, enables man to live comfortably with himself. It is the character that sets forth an ideal of goodness, the feeling that is imbued with the spirit of sacrifice, which is the way of God. The man who can look back upon his past in his hours of clear reason finds that what has given him the greatest satisfaction in life is some sacrifice that he has made. In retrospect he regards such act not as a loss but as a gain, as something he has done to the glory of himself and to the glory of God as well. It was not suffering but dedication. "It was not," said Bishop Westcott, "the foregoing of that which we might have enjoyed, but the conversion of that which was offered to us for a time into an eternal possession; the investment of things unstable and fleeting with a power of unchangeable joy."

It is a difficult matter to impress the force of an idealist idea on a realist world. The oldest moral precept there is in the annals of time is the Golden Rule and it is found in all religions. It is a code of conduct which, if practised universally, would dissolve all the world's troubles, would disentangle all the complications of life. When the individual puts the governor of moral well doing on all his relationships with his fellows then this earth will no longer be ablaze with enmities, will no longer be embittered by antagonisms and prejudices, will no longer be a sea of suspicion; then no man's hand will be raised potentially against his neighbor; there will be no desire to produce unhappiness by thought or word or deed. It is significant that the common sense of mankind has always kept alive a belief in the supreme value of the Golden Rule, yet it is neglect in adherence to it that has brought humanity into its present state of disordered thinking. There is, as yet, no universal realization that fidelity to the Golden Rule would make the peoples of earth instruments in founding the people of God. The issues of the Golden Rule are universal and eternal; loyalty to it is the supreme essential if there are to be peace and happiness in this world. Without its observance anything in the nature of equanimity in living will be impossible in the hearts of mankind. If men would live comfortably with themselves they must follow the Golden Rule which will imbue them with the desire to make the Christ-like example the model of their conduct and the norm of their character.

Because of the liquidation that has been in progress, the Soviet Government's Red Army is now short of officers, and cadets are being enrolled as lieutenants without completing their courses at military schools. The recent purge in Russia deprived the Army of between a third and a half of its officers above the rank of lieutenant. Thousands just disappeared without any reason assigned; others were arraigned as traitors and executed. Russia remains a country rampant with official suspicion, and to say that in the face of this it is well organized and its people happy is to show perversity in outlook and a desire to believe only what one wants to believe without examining the facts of any given situation.

There is scarcely any popular tenet more erroneous than that which holds that when time is slow, life is dull.—Beaconsfield.

LORDS OF THE OPEN ROAD

Sunlight falling across the hills—
The old grey hills we love,
Murmuring voice of a thousand rills
And the sailing clouds above.
Who could wish for a fairer day?
Shoulder the sacks, and we'll soon away,
Up and out where the breezes play,
Lords of the Open Road.

Sunset tints and the peeping stars
And the valley road in sight;
Saffron glow above ebon scars,
And the sudden chill of night!
Who can dream of the joy we know,
Ruddily tanned, with hearts aglow,
Carolling as we homeward go,
Lords of the Open Road?

—Donald Currie,
in Chambers' Journal.

The Weather

Meteorological Office, Victoria, B.C., at 7.00 p.m., July 3, 1938.

SYNOPSIS OF WEATHER CONDITIONS

Pressure appears to be high off the British Columbia Coast, and is rising over the Interior. The weather continues cool on Vancouver Island and in Southern districts, while showers have occured over the Lower Mainland, also in the Okanagan and Kootenay.

It remains moderately warm in the Prairie Provinces of Alberta and Saskatchewan.

PRECIPITATION AND TEMPERATURES

(Precipitation for twelve hours to 5.00 p.m.; temperatures for twenty-four hours.)

	Precipitation	Min	Max
Victoria	07	50	54
Nanaimo	12	47	64
Vancouver	16	52	54
Kamloops	14	54	72
Prince George	..	44	80
Estevan Point	..	48	66
Prince Rupert	..	48	62
Langara		48	54
Atlin		40	68
Dawson	Trace	44	70
Seattle	Trace	52	60
Portland		52	64
San Francisco	Trace	54	58
Spokane	Trace	52	66
Los Angeles		58	74
Penticton		54	
Kelowna	33	55	69
Grand Forks	06	52	68
Nelson	25	51	68
Kaslo		51	
Cranbrook		50	60
Calgary	41	50	52
Edmonton	Trace	48	66
Swift Current	04	56	70
Moose Jaw	12	56	66
Prince Albert		52	78
Qu'Appelle	04	50	74
Winnipeg		58	84

SATURDAY

Minimum	50
Maximum	54
Average	52
Minimum on the grass	47

Weather, raining; sunshine, July 1, 3 hrs. 36 min.

5:00 P.M. WEATHER REPORTS

Victoria—Barometer, 29.96; wind, E., 10 miles; raining.

Vancouver—Barometer, 29.96; wind, SE., 4 miles; cloudy.

Kamloops—Barometer, 29.92; calm; fair.

Prince George—Barometer, 29.78; wind, N., 4 miles; fair.

Prince Rupert—Barometer, 30.02; wind, NW., 6 miles; clear.

Langara—Barometer, 30.12; wind, NW., 14 miles; cloudy.

Estevan Point—Barometer, 29.98; wind, SE., 8 miles; cloudy.

Tatoosh—Barometer, 29.96; wind, S., 20 miles; cloudy.

Portland—Barometer, 29.98; wind, NW., 6 miles; cloudy.

Seattle—Barometer, 29.96; wind, S., 8 miles; raining.

San Francisco—Barometer, 29.98; wind, W., 12 miles; cloudy.

Note and Comment

By Sandham Graves

There is a special quality to the children's verses of Eugene Field that has endeared itself to lovers of children everywhere, but never with greater force than to those who can still remember their own childhood. The rainbow colors of youth were never very far away from the man who could write, as Mr. Field did in the first two verses of Pittypat and Tippytoe:

"All day long they come and go—
Pittypat and Tippytoe;
Footprints up and down the hall,
Playthings scattered on the floor,
Finger-marks along the wall,
Telltale smudges on the door—
By these presents you shall know
Pittypat and Tippytoe.

"How they riot at their play!
And a dozen times a day
In they troop, demanding bread—
Only buttered bread will do,
And that butter must be spread
Inches thick with sugar too!
And I never can say 'No,
Pittypat and Tippytoe'!"

* * *

Pick up a volume of verses by Eugene Field, and, no matter where by chance it opens, you will come upon the rich and revealing insight of a man who spoke to children in their own beloved images. In so doing, he spoke also to all mankind, in a language that requires no interpreter. Here, by chance, is the Sugar-Plum Tree, whose fruit hung so high that nobody could reach it, save by stratagem. In a verse and a half you have the stratagem, as Mr. Field conceived it:

"—But up in that tree sits a chocolate cat,
And a gingerbread dog prowls below—
And this is the way you contrive to get at
Those sugar-plums tempting you so:

"You say but the word to that gingerbread dog
And he barks with such terrible zest
That the chocolate cat is at once all agog,
As her swelling proportions attest.
And the chocolate cat goes cavorting around
From this leafy limb unto that,
And the sugar-plums tumble, of course, to the ground—
Hurrah for that chocolate cat!"

* * *

Turn but a few more leaves, and the wistfulness and dreams of childhood peep out from the garden of memory like flowers, as sweet and as fresh as the day for each one of us they were planted. Read "Little Boy Blue," read "Over the Hills and Far Away," read "Dolls at School," and you will absorb more practical humanity and real wisdom than a library of philosophic tomes could give you in a lifetime. Nothing I could put in this column today could be one-half as interesting as this closing fragment, from the second verse of Mr. Field's, "The Drum," thus:

"The Injuns came last night
While the soldiers were abed,
And they gobbled a Chinese kite
And off to the woods they fled!
The woods are the cherry trees
Down in the orchard lot
And the soldiers are marching to seize
The booty the Injuns got.
With tum-titty-um-tum-tum,
And r-r-rat-tat-tat,
When soldiers marching come
Injuns had better scat!"

* * *

Time stops for me when I read Eugene Field. Having picked up a volume of his verses, I cannot put it down again until I have read it through. That is why, instead of a column today, I give you, Eugene Field, not least among the brightest galaxy of the immortals!

Tides at Victoria

JULY

Time of tides (Pacific standard time) at Victoria, B.C., for the month of July, 1938

Date	Time H M	Ht Ft	Time H M	Ht Ft	Time H M	Ht Ft	Time H M	Ht Ft
1	3 25	8 0	11 25	1 6	19 28	8 3		
2	0 32	6 2	4 30	7 1	12 08	2 6	20 00	8 4
3	1 47	5 5	6 01	6 3	12 48	2 6	20 30	8 4
4	3 06	4 7	8 38	5 6	13 20	4 7	20 56	8 4
5	4 14	3 9	11 43	5 6	13 21	5 5	21 25	8 4
6	5 15	2 4					21 50	8 5
7	6 05	2 7					22 18	8 6
8	6 46	2 1					22 46	8 6
9	7 25	1 8	17 45	7 8	19 05	7 9	23 20	8 6
10	8 00	1 5	18 00	8 0	19 56	7 9	23 55	8 6
11	8 31	1 2	18 15	7 9	20 36	7 7		
12	0 30	8 5	9 04	1 2	18 25	7 8	21 11	7 8
13	1 05	8 3	9 25	1 4	18 38	7 8	21 50	7 4
14	1 40	8 0	10 06	1 7	18 45	7 7	22 35	7 1
15	2 20	7 7	10 37	2 1	19 00	7 7	22 26	6 7
16	3 01	7 2	11 08	2 7	19 15	7 6		
17	0 25	6 2	2 55	8 6	11 25	3 2	19 30	7 7
18	1 25	5 7	5 06	8 0	12 00	4 0	19 48	7 9
19	2 20	[illegible]	[illegible]	5 8	12 14	4 5	20 00	8 2
20	3 20	4 2	9 48	5 3	12 04	5 2	20 20	8 4
21	4 15	3 3					20 48	8 7
22	5 10	2 6					21 25	9 1
23	6 00	1 7					22 11	9 3
24	6 50	1 1					23 06	9 2
25	7 22	0 7			18 55	7 5	18 45	7 4
26	0 00	9 3	8 18	0 5	18 50	7 7	20 00	7 1
27	0 53	9 2	8 55	0 7	17 04	7 8	21 00	6 6
28	1 47	8 6	9 28	1 1	17 24	7 7	22 00	6 0
29	2 45	8 1	10 19	1 7	17 50	7 9	23 00	8 4
30	3 48	7 4	10 59	2 8	[illegible]	[illegible]		
31	0 03	4 9	5 06	6 7	11 39	3 7	[illegible]	8 1

The time used is Pacific standard for the 120th Meridian west. It is counted from 0 to 24 hours, from midnight to midnight. The figures for height serve to distinguish high water from low water. Where blanks occur in the table the tide rises or falls continuously during two successive tidal periods without turning.

The height is in feet and tenths of a foot, measured from the average level of low water.

To find the depth of water on the sill of the new Esquimalt drydock, add 30 feet to the height of high water as above given.

SUNRISE AND SUNSET

JULY

Time of sunrise and sunset (Pacific standard time) at Victoria, B.C., for the month of July, 1938

Date	Sunrise	Sunset	Date	Sunrise	Sunset
1	4 1[illegible]	20 19	17	4 28	20 10
2	4 15	20 18	18	4 30	20 09
3	4 8	20 18	19	4 31	20 07
4	4 17	20 18	20	4 32	20 06
5	4 18	20 18	21	4 33	20 05
6	4 18	20 17	22	4 34	20 04
7	4 19	20 17	23	4 35	20 03
8	4 20	20 16	24	4 38	20 02
9	4 21	20 15	25	4 38	20 01
10	4 21	20 15	26	4 39	20 00
11	4 23	20 14	27	4 40	19 58
12	4 23	20 13	28	4 42	19 57
13	4 24	20 12	29	4 43	19 56
14	4 [illegible]	20 12	30	4 44	19 54
15	4 26	20 11	31	4 45	19 53
16	4 27	20 11			

Wife—What do you suppose baby is thinking about?

Brute—I suppose he's thinking what to cry about tonight.

Two Killed When Car Overturned

BRANDON, Man., July 2 (CP).—Mrs. Sarah Reid, of Brandon, the driver, and Mrs. McCuaig were killed today when their automobile turned over on No. 1 Highway. Mrs. McCuaig's daughters, Janet and Alice, Minto, Man., residents, and J. H. MacMillan suffered minor injuries.

The Observation Car

By THE EDITORIAL STAFF

Paint and Parties

Our nomination for this week's sympathy award goes to a young society belle who yesterday ran afoul of a twist of fate guaranteed to tax the patience of Job. Busily engaged in making last-minute preparations for a formal dinner party in her home, she entirely neglected to take into account the fact that her father, fresh from a fishing trip Up-Island, knew nothing of the coming reception. So engrossed was she in making sure that no detail would be overlooked that would contribute to the success of the affair, she paid no heed to the muffled rattle of pots in the basement nor to the ensuing commotion on the front porch. And it was not until she peeked out the front door to welcome the first of the guests that she found the whole veranda freshly painted and her father busily erecting a barrier across the front steps to protect the wet surface.—J.A.M.

* * *

Footloose Scribe

Odd Sights: A woman walking along Collinson Street in a pair of low shoes studded with large hobnails. Sounded like a team on the Wharf Street brick pavement. . . . A small boy on Fort Street wheeling a doll perambulator bearing his little sister's doll. He looked quite unconcerned. . . . A man strolling east on View Street with a heavy rifle nonchalantly held under his right arm. Several pedestrians were heard to whisper that he must be a special guard, but he paid no attention as he plodded along. . . . An aged Indian was heard to remark that certain infallible signs pointed out there would be no rain here until September. That should make city water department officials grin. Just imagine the enormous water bills that will have to be paid by the gardening public! . . . For the third time in one week we heard the police court magistrate ask persons in court to refrain from chewing gum. In addition, we notice a growing practice on the part of the public to leave off the title "sir" or "your honor" when addressing the court. The court clerk is thinking of writing a short article on "How to Behave in Court."—G.B.

* * *

Glancing Over Sport

If sand traps and such orthodox hazards worry you golfers, consider the lot of Australians. In several Victoria towns the crows have stolen so many pellets that local rules are brought in to make it legal to play a second ball without penalty . . . Jack Kearns, given much credit for Jack Dempsey's sensational climb to the heavyweight throne, has taken over the managership of Frankie Genovese, Canadian welter champion. . . . Talking about the fight game, another promising Toronto welterweight, Sammy Luftspring, is campaigning under the wing of Al Weill, handler of the lightweight titleholder, Lou Ambers. . . . A negro urchin on New York's Times Square is doing a roaring business these days. His sign reads like this: "Get a Joe Louis shoeshine—finished in two minutes and four seconds." . . . Johnny Vander Meer, Cincy's "wonder boy" pitcher, is rated as the fastest flinger in the National League. Experts readily class him as the speediest southpaw to enter the circuit for many years. . . . Do you know that when Bobby Jones won the U.S. open in 1930 to complete his famous "grand slam" in golfdom he lost twenty-one pounds? The strain was so great that the Atlanta wizard decided to retire from the fairways and give some of the other boys a chance.—J.D.

* * *

Softball Gossip

Jimmie Baker, the "pepper box" of the Cameron Lumber softball infield, was called upon to do the receiving, Thursday evening at the Royal Athletic Park, when Henry Harris, regular back-stopper, was unable to play, and did a real job. Baker seems at home anywhere on a ball nine, and is certainly one of the league's most versatile players. . . . "Rosy" McLellan, ace hurler in the lumbermen's camp, is enjoying a good season, and Thursday marked up his seventh victory. He is a real asset to any team, both as a pitcher and hitter, and was moved up to the clean-up position for the game with the Stewdore-V.L.A. certainly a club with a number of good ball players, seems to lack that certain something needed to win ball games. They dropped to fourth place Thursday, and will have to get out of the fog if they want to gain a play-off berth. With the material they have on their line-up they should be higher in the standings.—S.T.

NOT ENTHUSIASTIC

Author—I should like to tell my publisher to ask you to do the illustrations for my new book.

Artist—For your new book? Great Scot, man, don't do anything of the kind!

Author—Why not?

Artist—Why, man, I should have to read it!

Letters to the Editor

No letter to the editor will be inserted except over the proper signature and address of the writer. This rule admits of no exception. No letter should exceed 300 words in length.

"ENGLAND"

Sir,—Professor Horrwitz becomes more explicit. His "ingle" of the Scottish border is the location of the voices from hell conjured up by the Scottish or Celtic witches as they gazed into the fire. They practised this long before the Northmen drifted over to Britain—at least five hundred years earlier.

It is not directly related to the Latin fire, ignis, to the Latin lamb, agnus, or to the Latin verb "to paint," pingere. It is more likely that Mr. Horrwitz' "Ing" agrees more with pingo-pingere than Pict does, in spite of the Welsh word, which is borrowed from the Romans.

The Latin quotations are words of two syllables, but "Ing" of the Northmen is merely a corruption of the letter "N," which they carried up the Danube from the Bosphorus before settling on the Norwegian shore, many centuries earlier. Mr. Horrwitz will agree with me to this extent if he has studied his classics well, for he will know the meaning imputed to the "N" sound, and the reason therefor. The Norse people usually added "G" to "N" as a suffix, as in morning, evening and king; French matin, Irish mornin', Gaelic mhaduinn, and Celtic cheann for king, etc. Perhaps Mr. Horrwitz understands the meaning of the etymological differences conveyed by "T" (French), "R" (ancient Celtic) and "D" (modern Celtic) in the various words used to describe daybreak. If he doesn't, the Gaelic language of Dublin points the way, and both Latin and Greek, as well as Hebrew are made more plain.

Ing, as one syllable, is neither fire nor light. It is an abstract quality, which produces light. Mr. Horrwitz would have some trouble to build his ingles in the English Sea, now called the Irish Sea.

If Eden was sub-polar, little Eve must have suffered acutely from cold until she purchased her bearskins with an apple.

Norse mythology originated at the far end of Celtica, and came from the same source as Greek mythology, but the Norse people traveling to Ultima Thule—the end of the Universe—lost most of their early culture and replaced it with hearsay, until they learned to write, probably a thousand years later. The Celtic mythology is far in advance of the so-called Nordic.

The cold north wind, Boreas, came south as far as the Mediterranean. People did not have to live at the Pole to experience it. Thule also extended southward to the equator. Vancouver Island is the Ultima Thule of our Empire.

England is still Thir-an-gal, Angle-terre, Terra Anglia or England. The Norse "ing" is a will o' the wisp in the Irish Sea, and the Latin paint no longer covers the British Pict.

D. S. MORRISON.
R.M.D. 3, Victoria, B.C., June 28, 1938.

THE SINGLE UNEMPLOYED

Sir,—Why does Mr. Pattullo make such a hullabaloo about sending these unfortunate unemployed back to the Prairies? I think I have a very clear recollection of hundreds of our own unemployed in past years trekking to the Prairie harvest fields and bringing back their wages to spend in British Columbia. That, of course, was perfectly legitimate, but the present situation is a horse of an altogether different color.

Mr. Pearson, too, insists that the boys don't want work and haven't looked for it. I should be quite prepared to stake all I have left from what I brought with me from the Prairies, that if the honorable minister himself was out of work today he would stand a mighty poor chance of getting anything to do.

As to showing the boys sympathy, which Mr. Pattullo appears to deprecate, didn't the writer to the Romans suggest that the best way to deal with an enemy if he was hungry was to feed him? Mr. Pattullo would apparently drive even our own Canadian boys back to the barren ranches of Saskatchewan.

I might point out that we may need these same boys sooner than we imagine to use as defenders against an alien invader. "Bosh!" you say. Well, wait and see.

DAVID GRIEVE TUCKWELL.
1017 Burdett Avenue, Victoria, B.C., June 27, 1938.

UNEMPLOYMENT

Sir,—An Oracle has said that when a man of brass governs the state it will be destroyed, and it is disheartening that the pressure of the times has pushed no man of gold to the front. Out of the welter of ineptitude, disapprobation, and "catchpenny" phrases, no project for the relief of careworn humanity has emerged. The solemn levity, the pussyfooting, the resourcelessness, the unbreakable habit of playing politics go on.

It is true that the cause of the deprivation which expressed itself in passive resistance, and flamed into violence in Vancouver, under the batons of the police, is not municipal, or provincial, or even national. At a time when the welfare of the world was more than ever dependent upon the free interchange of goods, the unhampered movement of money, and the delicate adjustment of trade and commerce, in order that mankind might enjoy the superabundance which nature and science were in agreement to bestow, the Men of Brass listened to the snufflings of greed and the stammerings of fear. Iron-clad habits of thought had lagged behind material development. Distribution was already unable to cope with productive mechanism and the bounty of the soil, when the amazing sophism of self-sustaining nationalism and the muddle-headed theory of disassociation fastened upon the statesmen of the world.

But I submit that in a country so underpopulated and so rich in natural resources as Canada, unemployment could be coped with, or at all events mitigated. How does it come that in the same breath the Dominion Government announces the largest revenue in its history and forthrightly proclaims it has no money for roads?

Well! Roads are not everything.

We have oil in Alberta cribbed and confined, while $50,000,000 goes out of Canada yearly for oil. Imagine the electrical effect if the emissaries of government had arrived at the postoffice that grim Sunday morning in Vancouver, with the glad tidings that the men, packed like sardines on the inflexible floor, would be sent to Alberta to build a pipeline from Calgary to the head of the Great Lakes, so that Alberta's oil might compete with the product of Peru.

Never has foresight been so essential as at present, when even the most unthinking admit that we are on the threshold of a new age, and that on our decision and effort depend the maintenance of civilization, and perhaps even the survival of the race.

CLAIRE BROUGHTON-BILLETT.
1508 Georgia Street, W., Vancouver, B.C., June 28, 1938.

SINGLE UNEMPLOYED

Sir,—Last Sunday I was privileged to act as host to four of the unemployed men quartered in the hall on Yates Street. As far as I could see they were quite representative of the contingent now in Victoria. They were quiet, civil and wonderfully cheerful under the circumstances in which they find themselves. They ranged in age from twenty to twenty-six years, and all four had been in British Columbia more than five years. They were just Canadian boys wanting steady work.

I did not detect the results of any "subversive" influences, a most overworked term, though they all realized that there was something very wrong with the system which doomed them to a hand-to-mouth existence ever since they reached the working age. They gave no evidence of desiring to be "wards of the Government" a day longer than necessary.

I admire these young men for organizing and sticking together in their fight to win for themselves a place in the economic life of our country. If private industry cannot absorb them without breaking down the Canadian standard of life, their problem then is certainly the responsibility of government.

Might I suggest to you Victorians who consider these young men undesirable "outsiders," that you contact them personally and render them some little personal service. It will be appreciated by the men and it will do yourselves a lot of good.

ALFRED CARMICHAEL.
1216 Broad Street, Victoria, B.C., June 30, 1938.

BLOOD TRANSFUSION SERVICE

Sir,—May I be allowed, through the medium of your paper, to make an appeal to the general public of Victoria. The Voluntary Blood Transfusion Service is in dire need of donors. This service must go forward, and it is an urgent necessity to many lives that it should.

We have appealed and the permanent force have responded wonderfully, but they cannot be expected to bear the brunt of being the only ones who are donating their blood voluntarily. True, we have had a number of men outside the permanent units volunteer, but they have been very few. So we appeal to all you younger and older men to help us go forward with this very worthwhile job of service for our fellowman.

Volunteers are asked to telephone either of the two hospitals before going there for a test. Hours for the Royal Jubilee Hospital are Mondays to Fridays, 9 a.m. to 4 p.m.; St. Joseph's Hospital, Mondays to Fridays, 9 a.m. to 4 p.m. Special arrangements can be made for tests to be made on Saturdays if contact is made with each laboratory in plenty of time.

We give this challenge to you. Will you take it up?

W. RAWSON,
Honorary Secretary, V.B.T.S., 312 Union Building, Victoria, B.C., June 30, 1938.

(Additional Letters on Page 22)

DISASTROUS COLLISION

VANCOUVER, July 2 (CP).—Huey Gin hurried along a street today and bumped into another man. A few minutes later Huey was on his way to hospital with a broken leg.

WANTED TO BUY FOR CASH

Small Late Model Closed Cars

Thos. Plimley, Ltd.

1010 Yates St. Est. 1893 G 7161

CROSS' 5 STORES

ALL SANITARY AND EQUIPPED WITH MODERN REFRIGERATION IN ALL COUNTERS AND WINDOWS

10 Only COATS

Values to $15.90.

Sizes 14 and 42 only.

$5.00

DICK'S DRESS SHOPPE

1324 DOUGLAS PHONE E 7552

Registered PERFECT

BLUEBIRD

DIAMOND CREATIONS

This beautiful creation has three diamonds. The mounting is hand wrought in modernistic design.

$37.50

$1 WEEK

NOTE Every "Bluebird" diamond is insured free against loss.

ROSE'S LTD.

Jewellers — Opticians

1317 DOUGLAS ST. E 6014

PAY WEEKLY

STOCKER'S SECURITY STORAGE LTD.

VICTORIA'S FINEST FURNITURE WAREHOUSE

MOVING • PACKING

PHONE G 8181

Cranleigh House School FOR BOYS

The Oak Bay Day School, Preparatory and High.

C. V. MILTON

Cadboro Bay Road E 8214

Funeral Service

S. J. Curry & Son

G 5512

FIFTY YEARS AGO TODAY

(From The Daily Colonist of July 3, 1888)

Examine Douglas Island Properties—A private letter received in Juneau from San Francisco says that a report is in circulation in certain circles in that city to the effect that Hamilton Smith, London, and Henry Janin, New York, were sent to Alaska by the Rothschilds, of London, to examine the Treadwell and other properties on Douglas Island, and report findings with a view of purchasing the properties. What truth there is in the report we are unable to say, but we do know that these gentlemen spent several weeks on Douglas Island, and a considerable quantity of ore was sacked and shipped, and it is said that a large portion will be sent to England. If such is the case, a new mining era is about to dawn in Alaska.

Annual Meeting of Board—The annual meeting of the British Columbia Board of Trade takes place today at the Board's rooms in the Bank of British Columbia building at 3 o'clock. Considering the various useful matters dealt with so successfully by this body, a full attendance of members is requested. The annual report will come up for discussion, and the election of officers and council will be proceeded with.

WILL SPEAK ON CHILD WELFARE

Bert Beaumont, Hamilton, to Address Luncheon Meeting of Kiwanis Club

CLUB CALENDAR

MONDAY — Gyro Club, luncheon meeting, Empress Hotel, 12:10 p.m.

TUESDAY—Kiwanis Club, luncheon meeting, Empress Hotel, 12:10 p.m.

THURSDAY—Rotary Club, luncheon meeting, Empress Hotel, 12:10 p.m.; Kinsmen Club, outdoor meeting, Witty's Lagoon, 6:15 p.m.

Bert Beaumont, director of child welfare for the city of Hamilton, Ontario, will be the guest speaker at the Kiwanis Club luncheon on Tuesday. His subject will be: "Some Aspects of Child Welfare Programmes."

Another departure from their usual form of luncheon will be made by the Gyro Club when they are conducted on a tour of the Government printing offices, following luncheon tomorrow. Charles F. Banfield, King's Printer, and his assistant, Jack Bacon, will speak in explanation of the work of their department of the public service.

Newly-elected officers of the Rotary Club will be installed in their respective positions at the luncheon meetnig on Thursday. Wives of the clubmen will be guests for the occasion, and James H. Beatty, past international director, past president and past district governor, will be in charge of the programme.

An outdoor meeting of the Kinsmen Club will be held on Thursday evening, when they gather at Witty's Lagoon at 6:15 o'clock.

SAN FRANCISCO
HOTEL Stewart
DOWN TOWN
On Geary St. just above Powell—the principal Stores and Theatres are within easy walking distance on the level
WITH BATH One Person $2.50 $3 and $3.50
Two Persons, $3.50, $4.00, $4.50, $5
Without Bath, One $1.75, Two $2.50
EXCELLENT DINING ROOM AT MODERATE PRICES
Send for Folder—gives complete Tariff, describes points of interest
Chas. A. & Margaret Stewart, Proprietors

The Old Stocking Was Safer Place

PHILADELPHIA, July 2 (AP)—Myra Herder, forty, learned from experience today that a stocking is not a safe place to carry money.

She told police a "tall, curly-haired man" stopped her on the street, pressed a gun to her side, reached into her stocking and took $22.

HEAD-ON CRASH INJURES THREE

Automobile Driven by Seattle Visitor and Street Car In Collision

Three persons were injured when an automobile driven by Ellery N. Jentsen, Seattle, collided with an Uplands street car in the Dardanelles near the Oak Bay Junction at 2:20 o'clock yesterday afternoon.

Mr. Jentsen was proceeding in a westerly direction. The street car, in charge of Frederick G. Larkcom, 646 Boleskine Road, was traveling east when it and the automobile met. The Jentsen machine was badly damaged.

Mr. Jentsen sustained a lacerated forehead and slight concussion. Mary Williams, Seattle, a passenger in the automobile, received a deep cut on her right shin. J. E. Griffiths, 1229 Oliver Street, city, also a passenger, sustained head bruises.

Constables Benjamin Acreman and Samuel McKenzie conveyed the injured persons to the Jubilee Hospital for attention by Dr. Charles A. Watson. Measurements were taken at the scene of the crash.

"Mother," said little John, bursting into the house, "there's going to be trouble at the chemist's. His wife has got a baby girl, and he's had a 'Boy Wanted' sign in his window for a week."

Will Be New Pastor At St. Andrew's

REV. J. L. W. McLEAN, M.A.

WHO recently accepted the call to become pastor of St. Andrew's Presbyterian Church of this city. Mr. McLean was for three years assistant to Rev. Dr. J. G. Inkster, formerly of Victoria, in the work of Knox Church congregation, Toronto. He comes to Victoria from Knox Church, Leamington, Ontario, and his induction will take place here early in September.

THEFT CHARGE READ IN COURT

Four Young Men Alleged to Have Stolen Goods From Mayne Island

Charged before Magistrate Henry C. Hall in the Provincial Police court yesterday morning, with the theft of a safe and merchandise valued at approximately $500 from the store of Arthur Vigurs at Mayne Island on June 29, four young men were remanded until Wednesday without plea or election.

They were Robert Singleton, twenty; Arthur Hutchinson, nineteen; Stanley Stragg, eighteen, and Lew Brooks, eighteen. The men were arrested at Vancouver.

In addition to the safe and contents stolen from Vigurs' store, other articles missed were 2,000 assorted cigarettes, sixty packages of chewing gum, twelve packages of cigarette papers, $2 in change, two flashlights, one electric lantern and eighteen flashlight batteries.

HIS IDEA

Teacher—"Johnny, if five sheep were in a field, and one jumped out, how many would be left?"

Johnny—"There wouldn't be any left. You know arithmetic, but you don't know sheep."

Summer Clothes..

look best when
SANITONED REGULARLY

It's no problem to keep your Summer clothes nice if you send them to us for Sanitoning. The triple-action Sanitone dry-cleaning process cleans to the heart of every fibre and removes more water-soluble and solvent-soluble soil than other methods. . . . It is especially important that white clothes look their best. You'll find they come back shades brighter.

SANITONE ADVERTISED IN LADIES' HOME JOURNAL
LICENSED SANITONE CLEANERS

Telephone G 8166

THE NEW METHOD
LAUNDERERS • DRY CLEANERS • FUR CLEANERS • DYERS

FOR THE Newlyweds

START MARRIED LIFE IN A HOME OF YOUR OWN

THE DOMINION HOUSING ACT

Makes It Possible for All . . .

Monthly Charges That Are Less Than Rent . . .

The loan is yours over a period of twenty years, with the option of clearing it off sooner if you wish. Over this period the monthly payments are as little or less than rent.

Money paid out in rent is lost . . . there is nothing to show for it. Start from the beginning and make every dollar build up your equity in a home of your own. Right now you can know the satisfaction of home ownership without waiting weary years to build up the necessary capital. It is waiting for you today, made possible through the Dominion Housing Act.

THE SITE . . . THE DESIGN . . . THE SIZE . . . ARE OF YOUR OWN CHOOSING

The only restrictions are those which safeguard your investment, the few dollars' difference between good workmanship and poor.

Here's How It Works

You own a lot worth $300. You wish to build a home for $3,000, giving a total value of $3,300. The loan gives you 80% of this, or $2,640. The amount you have to put up is the difference, $660 (less the $300, value of the lot) or only $360 cash. Your monthly payments, including interest and retirement of the loan over twenty years would be only $17.25

THESE FIRMS WILL GIVE YOU FULL PARTICULARS REGARDING THE PLAN

ROBERT NOBLE
"Fine Homes"
1256 Oak Mount — Phone G 5066

PEMBERTON & SON, LTD.
Dominion Housing Act Loans
625 Fort Street — Phone G 8124

GILLESPIE, HART & CO., LTD.
Dominion Housing Act Loans
611 Fort Street — Phone G 1181

BUILDERS' SUPPLIES AND SERVICE

EVANS, COLEMAN & JOHNSON BROS., LTD.
Cement, Gyproc, Plaster, Tile Work, Insulation
1807 Store Street — Phone E 8212

C. J. McDOWELL
A Complete Plumbing and Heating Service
1000 Douglas Street — Phone E 4138

MOORE-WHITTINGTON LUMBER CO., LTD.
Lumber, Millwork, Gyproc, Masonite
2614 Bridge Street — Phone E 7108

SIDNEY ROOFING & PAPER CO., LTD.
Manufacturers of Duroid Shingles
Distributors of Fibrerock Insulating Board

B.C. ELECTRIC GAS DEPARTMENT
Gas Heating and Air-Conditioning Plants — Domestic Hot Water — Storage Systems — Modernistic Gas Fires

CAMERON LUMBER CO., LTD.
Lumber and Millwork
355 Garbally Road — Phone G 1126

HOUSE PROROGUED; BENNETT HONORED

Continued from Page 1

eleven-year leadership of Rt. Hon. R. B. Bennett. Some of them hinted that Mr. Bennett might succeed himself.

Prime Minister Mackenzie King said Mr. Bennett's personal desire to retire had been made known, but that might be overruled by the convention. For this reason he would say "Au revoir but not good-bye."

Mr. Bennett in reply said his relations with Mr. King had at times been very cordial and other times not so. That was to be expected.

"I have both given and taken, but I think I have given as much as I have taken and also taken as much as I have given.

"To all my colleagues I should like to say—I shall never forget your kindnesses at times, nor your cruelty at others."

Hon. C. H. Cahan, veteran Conservative member, declared Mr. Bennett "may leave this Chamber but he certainly will not leave public life. He can not cease to exercise a great influence upon public opinion."

LEADERS CLASH SHARPLY

The note of good will with which the session ended contrasted with the sharp clash of a half-hour before when Mr. Bennett and the Prime Minister expressed opposing views over the reported desire of the British Government to establish training schools for the Royal Air Force in Canada.

Mr. King said exploratory conversations had been carried on with the British Government with regard to establishment of training fields in Canada, but nothing beyond that.

"I must say," he added, "that long ago Canadian Governments primarily settled the constitutional principle that in Canadian territory there could be no military establishments except they were owned, maintained and controlled by the Canadian Government responsible to the Canadian people and to Parliament. Imperial naval stations and army garrisons were withdrawn and Canadian authority took over."

Mr. King said there had been no request from the British Government for the right to establish any flying school in this country. He referred to agitation in connection with reports of such a request as "an old Tory trick." The British Empire had a great opportunity to serve the peace of the world if it remained united but the course suggested by Mr. Bennett could lead only to contention and strife within Canada and the Empire.

MAKES STAND CLEAR

The Prime Minister said this statement would not apply to a case of actual war. At such a time it might be necessary for a Canadian ally to establish forces in the Dominion. Also his statement was not to be taken as against the training of British air officers in Canada, but they must be trained in Canadian-owned and controlled establishments.

Answering a question as to Canada's obligations for defence of naval bases at Esquimalt and Halifax in the event Britain were at war, Mr. King said "there are no commitments of any kind. What will be done will be done as a result of action by this Parliament."

Mr. Bennett declared he was "wholly and utterly and entirely" in disagreement with the Prime Minister's statement.

"When," he said, "the ancient partner upon whom we have leaned all these years is not to be permitted to provide effective means for maintaining, not her life alone but the life of an Empire and Commonwealth, then I say it is time for us to take stock of the situation.

"Now we are told it would be inconsistent with national sovereignity that we should permit a partner to provide for the contingency that means our life. Do not let us have any misunderstanding. When Britain goes, we go.

SAYS CENTRES ESSENTIAL

"If it was the last word I ever uttered in this House, with the last breath in my body, I would say no Canadian is worthy of his great heritage who would deny the old partner who established us, the right to create those centres she may not have at home to preserve her life and the life of every man who enjoys freedom and liberty under the protecting aegis of that flag."

Mr. Bennett said Hon. Ian Mackenzie, Minister of National Defence, had publicly stated the British navy would be Canada's main defence. Despite this the Government was denying that country the right to establish in Canada essential training facilities which it could not have conveniently at home.

The Prime Minister suggested his willingness to go to the country with his policy on military establishments in Canada and Mr. Bennett replied he was ready. This angle of the discussion did not go further.

SPEECH FROM THRONE

The Speech from the Throne closing the session was read by Mr. Justice L. A. Cannon in the absence of the Governor-General, Lord Tweedsmuir, who sailed Friday afternoon from Quebec for England.

The Speech said Canadian recovery had been retarded by the disturbed international situation and drought in the West, but economic improvement had been more steadily maintained in the Dominion than in many countries. Gratifying factors had been further diminution in the numbers on relief, and the progressive and substantial reductions in the deficits of the national accounts. The outlook for agriculture in the West was more hopeful than it had been for some years.

During the five-months' session a housing programme was adopted, the sales tax was lifted from building materials, the Bank of Canada was nationalized, the Government's Transport Bill met with Senate approval after consideration for two sessions, provision was made for loans to municipalities, and the Senate conducted a long probe into Canada's railway problems. This latter will be continued next session. The Senate killed the Bill to set up a penitentiaries commission.

ENGLAND'S BEST BOOTS
ON SALE
"K" $7.95

REG. $12.50 VALUE
"K" BOOT SHOP
Cor. Fort and Government

"Build B.C. Payrolls"
Used a Great Deal of Pacific

"I have used thousands of cans of Pacific Milk," writes a professional cook, "I have cooked in restaurants, hotels, camps and homes, have used much more of Pacific Milk than any other kind and now that I am settled in my own home I never use any other milk."
A better endorsement could hardly be found.
Pacific Milk
IRRADIATED OF COURSE

FARMERS BECOME QUITE WARMED UP

PARSONS, Kas., July 2 (AP)—"Whew, it's mighty hot," said Farmer Bill Gallagher as he drove along the highway with a truckload of hay.

"Sure is," agreed his companion, Harold Edes, mopping his brow.

Then a farmer flagged them down. The hay was afire.

CASE VS. CIRCUMSTANCES

In his early days as a lawyer, Abraham Lincoln had a hard struggle to keep his head above water, but he took his difficulties with good humor.

On one occasion he remarked: "Circumstances alter cases, but I wish I could get hold of some cases that would alter my circumstances."

612-16 Fort St. **KIRKHAM'S**
PHONES Groceries - G 8131 Meats - - G 8136 Fruit - - E 8021
Daily Delivery Reliable Foods
Esquimalt, View Royal, Colquitz, Royal Oak, Cedar Hill and Inside Points.
Fair Prices — Honest Weights and Descriptions

$2.25 **SAWDUST** $2.25
BULK — ALL No. 1 FIR
$3.00 — SELKIRK SAWDUST, Bulk — $3.00
E 4101 **ALERT SERVICE** E 4102

Campers' Supplies
WE HAVE NEARLY EVERYTHING YOU WANT FOR THE CAMP
Fruits - Vegetables - Groceries - Smoked and Cooked Meats
Hard Lime - Creolin - Paints - Garden Tools - Hardware - Rope - Etc.
WE DELIVER
SCOTT & PEDEN, LTD.
Phone G 7181 Store and Cormorant Streets (Opp. E. & N. Station)

Fried Spring Chicken Dinner 75c
SIDNEY HOTEL (Sidney)—J. Greenwood, Prop.

Camping Time
Tents, 6 ft. x 8 ft. x 2 ft. $8.75
Sleeping Bags, up from $9.75
Sport-a-Bed, 6 ft. $5.50
Camp Cots $3.00 $4.00
PACK SACKS, GROUND SHEETS, ETC.
F. Jeune & Bro., Ltd.
570 Johnson Street G 4622

REID'S
High-Class Used Furniture AND Antiques
We Buy Any Quantity of High Class Furniture
1317-1319 BROAD STREET, VICTORIA, B.C.

Dr. Albert E. Clarke
DENTIST
Suite 55 Arcade Building
1119 Government Street, Victoria
Telephone E 3113

BURGESS BATTERIES
Cost less because they are MORE POWERFUL and LAST LONGER
for ALL IGNITION PURPOSES for FLASHLIGHTS for RADIOS
BURGESS DRY CELLS LTD

GOVERNMENT BEGIN CONTROL OF FUEL

Continued from Page 1

fixing. That the Government has as yet decided on no such step was made clear by Mr. Hart, who stated that the regulations, recommended by Dr. W. A. Carrothers, contemplated only registration and licensing at present.

Inclusion of annual licence fees in the regulations came as a surprise, not forecast in governmental explanation of the bill in the Legislature. The fees include coal mining operators, wholesale coal dealers, retail coal dealers, refiners, petroleum wholesalers, and petroleum retailers' licences of $1 for each and every outlet, renewable yearly. Importation and exportation are exempt from the regulations.

LICENCES FOR ALL

Coal mines, oil refineries, crude oil and gasoline plants, coal-coke and petroleum-coke, wholesale and retail oil and gas dealers, wholesale and retail coal dealers and their agents are all included under the scheme. Gasoline service stations and retail coal dealers form the two largest groups to come under the plan, with $1 licence fees repeated annually for every outlet for their products. Licences must be applied for on Government forms, accompanied by the fees, on or before July 15, and no unlicensed business will be permitted after August 15, it is set out.

Of fifteen clauses in the regulations, three set out the scope of the order, as follows:

13. "Licences issued by the board shall be in force and effective, unless canceled or suspended, for a period of one year from the date of issuance."

14. "No person shall, after the fifteenth day of August, 1938, continue in, or carry on, any class of business for which a licence is required by the act or by any regulation made under the act, unless he is a holder of a licence in respect thereof."

15. "No person shall, after the fifteenth day of August, 1938, buy from or sell to any person who is required by the act or by any regulation made under the act to possess a licence and who is not a holder of such licence, any product to which this regulation applies."

INFORMATION SOUGHT

The applications, to be made under Schedule "A" of the act, will be accompanied by a two-page questionnaire, filled out with detailed information as to the nature of the business and the interest of each applicant concerned. The order was signed on June 29, and attested by Premier Pattullo, Hon. John Hart, Hon. W. J. Asselstine, Hon. F. M. MacPherson, and Hon. G. S. Pearson, before being approved by the Lieutenant-Governor.

No estimate of revenue from the licence fees could be obtained, due to the absence of Dr. Carrothers, who was out of the city yesterday. Literally hundreds of premises, however, must pay the annual licence fees in respect to each outlet for their fuel products.

ROME MAY LOSE STREET BOTTBLACKS

ROME, July 2 (AP).—Bootblacks will soon disappear from the streets of Rome, persons close to the Government predict.

Mussolini, these sources say, believes the work of polishing shoes in public is too servile for Italians and unworthy of the capital of Fascist Italy.

ESTIMATE WINS MODERN RADIO

All-Wave Set Is Awarded To Mrs. G. Robb in "Miss Victoria" Contest

Guessing within two ballots the correct number contained in the jar of the estimating contest held by the Junior Chamber of Commerce, in connection with the "Miss Victoria" contest, Mrs. G. Robb, 1728 Bank Street, was last evening declared the winner of the Sparton all-wave radio, donated by the Kent Piano Company.

The correct number of ballots in the jar was 927, Mrs. Robb guessing 925. This week the prize for the estimating contest will be a chesterfield suite, donated by the Standard Furniture Company. The contest jar will contain toy monkeys and whistles, and the nearest guess to the correct total will win the valuable award.

Kay White, United Commercial Travelers' candidate, was leading the sextette of fair competitors with a total of 15,000 votes when a final check-up for the week was made last night. Close behind the leader, however, is Phyllis Addison, sponsored by the Blue Line, who has 14,400 votes to her credit.

Jean Bishop, United Services, is in third place with 12,600 votes, and the Scottish Societies' candidate, Eleanor Moffet, has 11,000 votes. Jean Wilson, sponsored by the Macdonald Electric Co., and Doreen McGregor, Beaux-Arts' candidate, and fifth and sixth respectively with 9,800 and 7,000 votes.

SAYS HIS HOME WAS SEARCHED BY POLICE

Continued from Page 1

Before the vote was taken, both Winch and his son, Harold, C.C.F. member for Vancouver East and chairman of the convention's constitution committee, told delegates it would not be wise to keep detailed information of C.C.F. membership at provincial headquarters. It was now available at individual club quarters.

"My committee thought it wise to let the matter ride," Harold Winch said. "We did not think it good policy to put every member's name on an index card at headquarters.

"I had the experience a few days ago of having a policeman give me a complete history of my life—what I have been doing by day, hour by hour.

"Authorities have information now about our active membership. Don't let it spread to the membership at large," he warned.

DISCIPLINARY ACTION

Similar to a resolution submitted by Central Saanich Club, the meeting instructed the incoming executive to enforce constitutional sections in regard to disciplinary action against members for belonging to another political body while maintaining membership in the C.C.F.

Action on other resolutions:

Made provision for granting of associate membership by individual clubs, introduced by North Vancouver Club, the resolution was intended to extend granting of such memberships, hitherto granted only by provincial executive and provincial council.

Refused to separate the office of secretary-treasurer into two offices. The resolution—from Stanley Park Club—would have overruled action at the 1937 convention in Vancouver which combined the two positions.

Adopted a suggestion from the Provincial C.C.F. executive that the party whip in the Provincial Legislature, now Harold Winch, should be given a seat on the provincial executive of the party.

Turned down a resolution from Renfrew Club, Vancouver, that no elected representative of the party should be allowed to sit on the provincial executive. The present constitution provides that not more than three such elected representatives can hold executive office.

Adopted a resolution from Broadway East Club, Vancouver, providing for circularization to all clubs of names of C.C.F. members suspended or expelled for activities contrary to the policy of the party.

COMMITTEES MERGED

Reversed decision of last year's convention when a motion from Hillcrest Club, Vancouver, separated the present education, speakers and radio committee into two parts—education committee and speakers and radio committee.

Threw out a suggestion from Carleton Club, in Burnaby, that the provincial party organizer be not allowed to sit on the provincial executive.

Herbert Gargrave, secretary-treasurer, yesterday reported the C.C.F. in British Columbia had 182 active or semi-active clubs with a registered membership of 3,523.

(This was a considerable decline from last year. At the 1937 convention, held in Vancouver, Treasurer J. O. Clouthier said 269 clubs were listed, with a membership of 5,223.)

Serenades Visitors On Arrival Here

WILLIAM BARNES

REPRESENTATIVE of the Victoria and Island Publicity Bureau, who greets all visitors arriving at the Inner Harbor with cornet solos. Mr. Barnes commences his daily duties with the playing out of the Sa. Olympic to Port Angeles at 7:30 a.m., and also welcomes and bids farewell, musically, to steamers arriving at the C.P.R. docks, in addition to distributing tourist literature. His day ends with the departure of the Olympic for Port Angeles at 5:30 p.m. Mr. Barnes formerly played with the East Yorkshire Regiment Band.

Announcements

Is There a Woman whose soul is so dead to beauty that she is able to remain indifferent to that most ugly of disfigurements, superfluous hair? No! In her heart she just hates it—but fears, which are groundless, often prevent her from taking the necessary steps to have it removed. C'l and see Miss Hanman. Fear may be your companion when you enter her office, but happiness and relief will accompany you when you leave. 503 Sayward Bldg., Victoria. Phone G 7642.

St. Mary's Ladies' Guild, Garden Party, Tuesday, July 5, 2:30 to 6, at the home of Mr. and Mrs. R. W. Gibson, 1590 York Place, Oak Bay. Decorated doll's carriage competition, open to any child up to eight years. Judging at 3:30. Numerous attractions. Admission 10c.

Applications Are Invited for the position of honorary conductor to the Victoria Male Choir. Please address an early reply to the secretary, 1680 Earle St., Victoria, B.C.

Vivisection Means Deliberate Torture of animals. No high-minded person approves. No results in saving human lives. Anti-Vivisection Society.

Harper Method Beauty Shop announces the opening of a new branch on the corner of Windsor and Newport Avenues early in July. Mary Fraser, proprietress.

Garden Fete, Church of Our Lord, Home of Mr. and Mrs. R. H. Snape, 1140 Tattersall Drive, Wednesday afternoon, July 6. Lake Hill bus.

Nora Harris' Outdoor Art Classes commence Tuesday, July 5. Those registering Monday receive first lesson free. Studio: 813 Transit Road.

Club for Hard of Hearing Garden Party, Wednesday, July 6, 3 to 6 p.m., 1065 Moss Street. Admission 10c.

Fresh Local Strawberries and Fresh Homemade Chocolates, Spooner's, 755A Yates.

Wild Blackberries, Wille's Grocery E 2423.

Paisley Cleaners and Dyers. We call and deliver. G 3724.

The Chalet, Deep Cove. Chicken dinners, Devonshire cream teas.

City and District

Oak Bay Cuts Levy—Oak Bay Municipality received formal permission from the Provincial Government yesterday to reduce an annual levy for a small block of debentures maturing in 1939 from a net levy of $307 last year to $51 this year, having a surplus on hand for eventual retirement of the debt.

Damaged by Fire—A refrigerator in Cross' Meat Market, Oak Bay Avenue, was slightly damaged by fire at 12:30 o'clock yesterday morning. The Oak Bay fire department took twenty minutes to extinguish the blaze. The department also put out a beach fire at Shoal Bay early on Friday night.

Logging Line Approved—The Provincial Government approved, through the Department of Railways, yesterday, plans for logging railway extension by the Victoria Lumber & Manufacturing Co., Ltd., at Fanny Bay, to link with the lines of the Deep Bay Logging Co., Ltd., in the Fanny Bay area.

Northwestern Report—The Provincial Government published Part B of the annual report of the British Columbia Mines Department, yesterday, dealing with Northwestern mineral survey district. The report, compiled by Dr. J. T. Mandy, deals with mineral properties in that area.

Seek Information—In a letter to the City Council, the Home and Property Owners' Association, Winnipeg, asked for information on the amount of revenue paid to the city by the Provincial Government, for a 1937 financial statement, and for figures on the profits made by public utilities.

Annual Picnic—The Knights and Dames of the Thistle will hold their annual picnic at Curlew Park, Elk Lake, next Sunday. An attractive programme has been arranged which will include ladies' and men's horseshoe pitching competitions. Buses will leave the K. of P. Hall on Broad Street, at 10.30 a.m.

Is Found Drowned—Walter Edward Evans, aged sixty, was found drowned at Comox Bay early yesterday morning, according to reports in the hands of the Provincial Police. A rope attached to the body was found anchored on the shore. Melvin Wall, a nephew, of 3682 Imperial Street, New Westminster, has been notified by the authorities.

Sunday School Picnic—The Erskine Sunday School annual picnic was held recently at Elk Lake, parents and friends of the children also attending. Races were in charge of Mr. Bracken, and a tug-of-war was a favorite item of the sports programme. The nail-driving contest was won by Miss Jean Craig.

Cyclist Injured—James Thomas, 1827 Quadra Street, sustained a bruised hip at 2:30 o'clock yesterday afternoon when he fell off his bicycle on Government Street, near Courtney Street. He was forced to turn out to avoid an automobile pulling away from the curb and the front wheel of his machine caught in the street car tracks.

Seek Support—Local No. 168, International Alliance of Theatrical Stage Employees and Moving Picture Machine Operators, in a letter to the City Council, stated there had been agitation to obtain from the Attorney-General a regulation which would permit the replacement of one qualified operator by an apprentice in each theatre. The alliance asked the council to endorse its protest against the move.

Blankets Taken—Theft of two blankets from her dwelling was reported to police yesterday by Mrs. F. P. Boucher, 419 Belleville Street.

Boat Taken—Oak Bay Police received a report that a twelve-foot rowboat was stolen from the Oak Bay Boathouse.

Auto Camps—In a letter to the City Council, the city clerk of Calgary asked for full information on auto camps and licence fees charged here.

Tire Stolen—A. Lansdale told police yesterday that a spare tire was stolen from his automobile while it was parked on Belleville Street, near Douglas Street.

Revolver Shoot—Officials of the Victoria City Police Revolver Club have not yet a new date for the annual shoot at Thetis Lake Park. It was to have been held next Tuesday and Wednesday.

Milk Stolen—J. Beattie, of the Rosebud Dairy, reported to police early yesterday morning that twenty pints of milk were stolen outside 707 View Street. Several empty bottles were later found in Lovers' Lane, Beacon Hill Park.

Basket Picnic—Ex-members of the R.N.W.M. Police and R.C.M. Police will hold a basket picnic at Willows Park, Oak Bay, on Wednesday, July 6, at 3 p.m. All relatives and friends are cordially invited.

To Tour Province—Hon. W. J. Asselstine, Minister of Mines, will leave on Tuesday on a tour of mining areas of the Province, to discuss amendment to British Columbia mining laws, it was announced at his offices yesterday.

Tag Day Results—The sum of $485.57 was realized from the tag day of the Tuberculous Veterans' Association held yesterday. The association thanks the taggers and the general public for their generosity in making the day a success.

Cars Collide—Automobiles driven by W. A. Welland, 2370 Pacific Avenue, and Dr. H. M. Robertson, 1549 Clive Drive, collided at Oak Bay Avenue and Davie Street at 3 o'clock yesterday afternoon. Both cars were damaged.

Home Entered—Dr. Irene Bastow Hudson, 1070 Amphion Street, informed police yesterday that her home had been entered during her absence. Articles stolen were a suit, dress, dressing gown, two pairs of shoes, a pair of riding breeches and a suitcase containing $2.

Annual Count—Under the supervision of George A. Okell, city assessor and collector, a recount of pedestrian traffic at Fisgard and Douglas and Fort and Douglas Streets was held yesterday. The main annual count was held on June 25.

Killed in Blast—Andrew Bergenham was killed in a powder blast at Lang Point, near Port Alice, according to reports in the hands of the Provincial Police yesterday. No details were given, save that Bergenham some time ago had lived in Vancouver.

Cabinet Dispersed—Members of the Provincial Government were for the most part in their home ridings yesterday, skeleton staffs working in Provincial offices for the half day following the Dominion Day holiday. Premier Pattullo was at Prince Rupert.

Fix Beer Prices—The Provincial Government announced adjustment of beer prices at two Interior centres yesterday, fixing, through the Liquor Control Board, a price of $12.05 per half barrel for beer at Vernon, and $2 per dozen pints for beer at Burns Lake.

Launch Stolen—William McBay, 46 Montreal Street, informed police on Friday that his twenty-six-foot launch had been stolen from the Inner Harbor, off Belleville Street. The craft has a white hull, grey deck and cabin, and is fitted with a White truck engine.

MANY ATTEND FUNERAL RITES

Impressive Service Held for Dr. William S. Balcom, Prominent Gyro

The high esteem in which Dr. William S. Balcom was held by a wide circle of acquaintances and friends in Victoria was borne out by the large attendance at his funeral yesterday afternoon. At Hayward's B.C. Funeral Chapel R. C. J. Were conducted an impressive service before a congregation that completely filled the chapel.

Following the service the remains were conveyed to the Royal Oak Crematorium for cremation.

Among those who attended the services was a large number of members of the Gyro Club, of which organization the deceased was a very active member and most popular among his fellow Gyros. The pallbearers were drawn largely from that organization, consisting of J. L. Clay, B. H. Anderson, A. V. King, Dr. A. G. Lough, John Egan, E. G. Adams, C. E. Revercomb, Louis Glazan, Dr. C. W. Duck, H. M. Spence and Dr. W. M. Carr.

The deceased was prominently identified with athletics during his life, which was spent in this city, and there were present a large number of the younger citizens of Victoria. Representatives of the Victoria Dental Society and the Elks attended.

Floral offerings filled the front of the chapel, included among them being a beautiful tribute from the Gyro Club, in the form of a pillow of white carnations with the name "Gyro" worked in mauve sweet peas over the top.

NEW BUILDING RECORD IS SET

Oak Bay Figures for First Half of Year Are Well Ahead

Building permits issued from the Oak Bay Municipal Hall during the first half of the current year set a new record both in number and value, eclipsing by $79,179 the previous record, established in the first six months of last year.

Permits issued uring the period under review totaled 106, representing a value of $269,260, as compared with a total value of $190,081 for the permits taking out during the corresponding period last year.

HOME BUILDING.

Greatly increased activity in home building is shown in the number of permits for new dwellings, of which there were seventy-four to the value of $236,025, as compared with forty-seven permits, with a total value of $182,100 in the first half of 1937.

June marked the beginning of a busy period for the building trade during that month twenty-one permits, with a valuation of $57,065, were taken out. In June, 1937, the number of permits was ten and their value $25,200.

In Saanich Mrs. Muriel Calder has taken out a permit for a three-roomed home to be erected on Portage Road at a cost of $1,000.

In Esquimalt, building has been more active recently. New homes planned for the week just ended include a four-roomed house on Wollaston Street for John Wright, estimated to cost $1,750, and a six-roomed dwelling on Admirals Road for John Douglas, which is to cost $3,000.

In Oak Bay last week a permit was taken out by John A. MacKay for a six-roomed home to be erected at a cost of $3,700 at 220 Denison Road.

Injures Neck in Two-Story Fall

Wilfred Mainwaring, Oxford Place, sustained a fractured skull when he fell from a two-story building at 1215 Pandora Avenue yesterday afternoon while cleaning a window.

Mainwaring, employed by a firm of window cleaners, was standing on the ledge of the window, and he lost his footing, causing him to fall to the ground. He was taken to St. Joseph's Hospital in the C. & C. ambulance and attended by Dr. Walter Bapty. He was reported "resting comfortably" by hospital authorities last night.

This Is the Beautiful New Connor
INSULATED THERMO TUB
Mineral wool, the best insulating material known, is packed within the walls and beneath the tub to keep the water hot and the kitchen cool. Only Connor builds the Thermo.
AUTOMATIC WRINGER
Adjusts itself to wring efficiently clothes of any thickness.
GUARANTEED 4 YEARS
Guaranteed unconditionally for four long years and carries a 12-year reconditioning guarantee.
FLETCHER BROS.
1130 Douglas St. (VICTORIA) LTD. Phone G 7148

Corns Removed Sore Feet Treated
PHONE G 2723
JACOB H. NAROD, D.S.C. Chiropodist
1405 DOUGLAS STREET

WOOD and COAL
BULK SAWDUST, per unit $3.00
60 Sacks $4.50
J. E. PAINTER & SONS
617 CORMORANT ST. PHONE G 3541

Bedroom Suites
4-Piece Walnut Finish Suites in hardwood from... $62.50
4-Piece Walnut Veneer Suites from $75.00
EASY TERMS
Champion's Furniture
717 FORT STREET

VACATION TIME IS CALLING
GO BY STREAMLINED CRUISER COACHES
San Francisco ..... $26.50 Return
Los Angeles ..... $35.20 "
San Diego ..... $38.85 "
50c EXTRA VIA REDWOOD HIGHWAY ONE WAY
New York $73.35 Return Chicago $55.50 Return
FARES FROM VICTORIA
Gray Line Travel Bureau
756 Yates Street Phone E 3833

For Fire and Automobile Insurance, Rentals and Real Estate Consult
ELSIE B. RICHARDS
Suite 7, Metropolitan Building, Opposite Postoffice
PHONE EMPIRE 7722

FOR RENT
Completely furnished, with appointments of excellent taste, and newly redecorated, a waterfront home, exclusively situated, comprises six bedrooms and three baths on upper floor, entrance hall and large living-room, den and dining-room adjoining and also servants' quarters.
For Inspection Call
Victoria Homes & Gardens Limited
Phone E 6631 1314 Broad Street

SALTSPRING ISLAND FERRY
GULF ISLANDS CRUISE
WEDNESDAY, JULY 6
A Delightful Cruise Through the Gulf Islands, Calling at Beaver Point, Port Washington, Galiano and Mayne Islands
(Parking Space Is Provided at Swartz Bay)
Buses leave V.I.C.L. Depot, 9 a.m. Ferry leaves Swartz Bay, 10 a.m. Return Fares. Ferry Only ..... 75c Bus and Ferry $1.25
DAILY SAILINGS
DAILY—EXCEPT WEDNESDAY
Lv. Fulford Harbor . 8.15 a.m. 10.15 a.m. 4:00 p.m. 6:45 p.m.
Lv. Swartz Bay . . 9.30 a.m. 11.15 a.m. 5:00 p.m. 7:45 p.m.
WEDNESDAYS ONLY
Lv. Fulford Harbor 8.15 a.m.; Lv. Swartz Bay 7 p.m.
Fares
Automobiles (including driver) ..... 75c to $1.50
Passengers 25c
Trucks (including driver) ..... $1.25 to $2.00
Motorcycles (including driver) 50c
For Further Information and Motor Coach Connections: Phone E 1177, E 1178
GULF ISLANDS FERRY CO. LIMITED

New Business Block Situate in Oak Bay

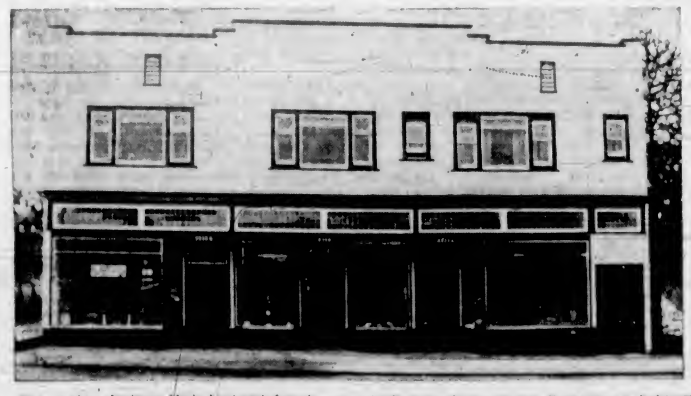

This modern business block has recently been erected at 2223 Oak Bay Avenue by Mr. P. Wrigley. Situated on the south side of the avenue, between Hampshire and Monterey Roads, it contains three stores and three apartments. In this block is the Oak Bay Florist Shop run by Mrs. Dorothy Creigh, an attractively arranged store which carries a complete stock of cut flowers, plants, seeds and bedding stock. The Oak Bay Clock Shop next door is an up-to-date watch repairing establishment, handling an assortment of clocks and watches. Mr. S. Pinchbeck is the proprietor, and is a qualified watch repairer. Mr. J. McInnes, well known tailor in Victoria, has taken the tailor shop, here he carries a large and assorted variety of cloths. Tailored suits and repairs are executed here with the utmost of care. The three apartments upstairs are very well planned, the two larger ones consisting of large living-room, dining-room, bedroom, bathroom and an up-to-the-minute kitchen, complete with tile sink, electrical refrigeration, ample cupboard room and lino flooring. The smaller one has bed-sitting-room, dressing-room, kitchenette with electrical refrigeration. The entire building is hot water heated by a special automatic heating plant, which also supplies hot and cold water in every apartment. At present one of the suites are vacant. ***

Social Activities and Notes of Personal Interest

Hand-Weaving Display Shows Beautiful Work

Various Types of Woven Materials Attract Attention at Exhibition at Empress Hotel, Opened By the Minister of Agriculture

The first exhibition devoted entirely to hand weaving was opened yesterday afternoon in the Duke of Kent private dining-room at the Empress Hotel by Hon. K. C. MacDonald, Minister of Agriculture, who congratulated the Weavers' Guild of Victoria Women's Institute for their initiative in arranging the exhibition and in generally bringing before the public the fascination of weaving. The display will be open from 1 to 9 p.m. today and again tomorrow from 10 a.m. to 10 p.m.

Beautiful specimens of the weavers' art have been arranged on the various tables and stands, many of them by amateurs, and others who have so developed the art of weaving that they have entered the professional field and are finding a market for their wares in Eastern Canada and in the United States. Orders have been received from abroad for many of the choicest handwoven materials.

PICTURESQUE DISPLAY

One of the picturesque displays is a collection of Norwegian and Swedish weaving loaned by Mrs. E. Jones, Sidney. The work was all done by her mother in Sweden and represents the best of that country's artistic handicraft, in color and design. In addition to the materials of lovely design and coloring, the collection includes a quaint Swedish luncheon box of dark oak, with handwrought iron bands and hinges.

There is also a loan display from the Indian Department of the Provincial Museum, including an old Indian loom and spindle and several woven rugs of wood and cedar fibre.

From Quebec comes a display loaned by the Provincial Government of that province, including many samples of handsome material produced by students in the Provincial School of Handicraft. One of the most beautiful articles in the collection is the handwoven bedspread of soft blue wool woven in white pine tree design, one of the type made exclusively in the Charlevois district. There is also one of the famous Murray Bay blankets and fine linen towels of handspun flax.

WEAVERS' GUILD

Mrs. J. L. White, president of the Weavers' Guild, is in charge of the exhibition, and other members proved most helpful yesterday afternoon in pointing out the interesting highlights of the display and explaining to visitors the use of the looms. Outstanding among the exhibits is the collection from the Squier Looms, Cedar, B.C., which includes bags, scarfs, portieres, a charming woven coat and skirt of softest texture and smart little "toppers," which are a new type of beret-cap which match the handwoven scarfs.

Mr. Hastie Cochrane, Esquimalt, is exhibiting a piece of "Shepherd Maud" material, of handspun and handwoven Cheviot cross wool, which was grown on Galiano Island. It was woven by Mr. Cochrane on a loom which is one hundred years old, and with its sprigs of heather and the display of washed and unwashed wool alongside, the exhibit is bound to attract attention.

WEAVERS AT WORK

Master Douglas Wolley, working on a table hand loom, was busy making a bright scarf while the visitors thronged about him yesterday. He claimed that the whole process was exceedingly simple, and, judging by the speed with which the shuttle was thrown back and forth, he made no exaggeration. Mrs. E. Beyer, of the Danish Weaving Home, was at work at a treadle loom, showing the various stages in the making of a handsome piece of upholstery.

Cedarcroft tweed by Mrs. E. A. Suthergreen, Pender Island; a bright bolero and smart bags and scarfs by Mrs. Edith Austin; peasant aprons by Mrs. Eric Pepler; tweeds by Mrs. Avery Howell; a coat, bag and scarf by Miss V. Knevitt; a beautiful collection of articles by Miss Marjorie Hill, the Weavers' Guild instructor, and a demonstration of spinning by Mrs. Mary Findlay and Mrs. Thomson were among the interesting highlights of the exhibition.

VANCOUVER DISPLAY

From Vancouver's B.C. Weavers' Guild had been sent a beautiful collection of bags, scarfs, babies' bibs, cushion covers, softest babies' blankets and rugs, as well as luncheon sets and other decorative articles, were included in the display. Mrs. W. Ellis was showing some lovely examples of handwoven linen in the form of a luncheon set and table runner. On the B.B. Weavers' Guild table was a card showing samples of wool, the colors of which had been obtained from natural dyes, including cascara bark, coreopsis flowers, madder, arbutus, onion, etc.

In Mrs. Beyer's Swedish weaving collection was some of the intricate overshot weave and the eight harness weaving. Summer and Winter weaves were used in reversible and particularly charming mats, and lovely coloring was blended in the Dukagong pattern.

The exhibition is open to the public, and will well repay a visit from anyone interested in fostering cottage crafts.

MEAN!

Dolly — You are always boasting that you were a model for a famous artist—for what picture?

Molly — For Cleopatra and the snake.

Dolly—Who was Cleopatra?

At the Hotels

DOMINION

Mark Spurr, Mr. and Mrs. J. Pills, Mrs. M. C. Lawson, Vancouver; Dr. R. Jeffords, Seattle; Z. Taylor, Miss E. Huber, Portland; Mrs. F. Ellery, Miss H. Anter, Denver; P. McKenna and family, Seattle; Mrs. W. Walker, Butte, Mont.; W. Ebersole, Los Angeles; Miss A. Armstrong, Mrs. F. Wolcott, Seattle; Mrs. H. Pinkney and daughter, Missoula, Mont.; Mrs. M. Gribbin, Miss D. Ransom, Los Angeles; G. T. Justis and family, Denver, Colo.; Mrs. B. Hannon and party, Seattle; Misses W. Forge and J. Shearer, San Francisco; J. Peterman and family, Merritt, B.C.; Mr. and Mrs. O. Oberg, Mr. and Mrs. E. Stenman, Youbou, B.C.; Mrs. C. H. Wing and party, Santa Barbara; Mr. and Mrs. P. S. Lomas, Chemainus; Mrs. G. Sanderson and party, Nashville, Tenn.; Mrs. H. S. Cross and son, Burbank, Cal.; Mr. and Mrs. J. L. Bagley, Portland; J. B. Bland, C. C. McKenzie, Vancouver; Mrs. Cohn and Mrs. Moscow, San Francisco; Mr. and Mrs. Olsen, Vancouver; W. Robson and A. Anthoff, Calgary; W. Osburn and S. Kingstone, Vancouver; Mr. and Mrs. J. Sumpton, Mr. and Mrs. H. Thorneycroft, Miss Baxter, Nanaimo; E. C. Balzer, Spokane; Mrs. V. Guthrie and Miss Hill, Mr. and Mrs. H. Irwin, Vancouver; Mr. and Mrs. Franklin, Courtenay; C. O. Cracroft, Neah Bay, Wash.

W. E. Reichert, Vancouver; Mr. and Mrs. R. O. V. Vognild, J. B. Ward, Tacoma; Mr. and Mrs. F. Speekler, Butte, Mont.; Mr. and Mrs. B. G. Rowell, Montreal; W. G. Weighton, N. Carter, Blubber Bay; Mr. and Mrs. H. Dobinson, Chemainus; Mr. and Mrs. C. Webster, Port Angeles; Mr. and Mrs. J. N. Clements, Duncan; Miss N. B. Wallace, Nashville, Tenn.; G. H. Davey, Twin Bridges, Mont.; Miss G. Streetz, Miss J. Hudzinski, Toledo, Ohio; Mr. and Mrs. H. B. Coughlin, Cincinnati; Mr. and Mrs. O. Wallan, Tacoma; Miss J. Greenspoon, Miss S. Weber, Chicago; Mrs. R. Allan and daughter, Portland, Ore.; Miss C. A. Davidson, California; Miss A. McIntyre, Boston; R. Blades, Victoria; Miss B. McCall, Miss D. De La Pole, New York; Mrs. P. F. Mack, Mrs. P. Mack, Miss T. Elliott, Miss H. Fletcher, Mr. and Mrs. R. D. Hubert, Seattle; Miss M. Saxon, Miss E. Shunmer, Cleveland; Miss E. Kisner, Sheldon, Ill.; J. E. Garrison, Seattle; F. G. Enholm, Denver, Colo.; F. J. Benalken and family, H. O. Breeze, Misses B. Rudolph, R. Calone, Seattle; Dr. C. Ryan, Vancouver, Wash.; Miss H. Burkenan, Mrs. J. Brand, Portland; Mr. and Mrs. E. Conlon, Vancouver; Mr. and Mrs. W. Spence, Troutdale, Ore.; Messrs. H. Bullard, H. Clauson, Sacramento; Mr. and Mrs. W. J. Lightburne, Spokane; Misses E. Watson, M. Kinniburgh, C. Brown, Seattle; Messrs. C. Pitcher, G. Clark, Mr. and Mrs. J. Bromby, Regina.

BEVERLY

C. Ort, Powell River; May Gidney, Duncan; Mr. and Mrs. A. J. Lorinzen, Mr. and Mrs. E. A. Zabel, Olympia, Wash.; G. Baird, Port Renfrew; Mrs. C. Hall, Bon Accord, Alta.; Phyllis M. Hall, Edmonton; James Roberts, Mr. and Mrs. William Fisher, H. F. Beaton, Vancouver, Mrs. M. Sutherland, Calgary; Mr. and Mrs. Tamkin, Vancouver; Mr. and Mrs. C. Cook, Port Alberni; S. Lindskog, T. Legge, Seattle; James Wilkeson, Los Angeles; Jack Spalding Seattle; I. Toms, G. Stewart, C. McLean, A. McBride, Port Alberni; Mr. and Mrs. E. Barbo, Mr. and Mrs. G. E. Shaw, Seattle; Mr. and Mrs. H. G. Rogers, Alberni; Mr. and Mrs. E. S. C. Tussell, Saltspring Island; Miss L. Robertson, Fanny Bay, B.C.; Mr. and Mrs. Muir, Mr. and Mrs. Young, Mrs. Hodge, Vancouver; G. Bergman, Sooke Lake; Mrs. L. Jordan, Trail; Mr. and Mrs. L. E. Price, Snoqualmie, Wash.; Mr. and Mrs. L. C. Smith, Portland, Ore.; Mrs. I. Burgoyne, Bermie Burgoyne, Seattle.

SUNSET INN, QUALICUM

Miss C. Probert and Miss D. Thompson, Palo Alto, Cal.; Mr. and Mrs. James Gilbeck, Mr. and Mrs. A. D. Sherry, Dr. and Mrs. Rosner Graham, Berkeley, Cal.; Mr. and Mrs. Gerard Macnamara, Portland; Miss Elizabeth McNaught; Miss Grace McNaught and Dr. and Mrs. J. E. Kinney, all of Denver, Colo.

BRENTA LODGE, BRENTWOOD

Mr. and Mrs. P. E. Munger, Osgood Munger, Portland, Ore.; Mrs. A. Malsgren, New Jersey; Mrs. Mary H. Perkins, Mrs. Lillian F. Sherwin, Eugene, Ore.; Mr. and Mrs. John G. Houston, Fort Myers, Fla.

Clubs—Societies

Junior W.A.

St. John's Junior W.A. brought its session to a close with a successful tea and entertainment on Thursday afternoon, in the schoolroom. Mrs. D. M. Gordon, diocesan W.A. president; Miss G. Checkley, diocesan junior secretary; Mrs. E. C. Maunsell, senior W.A. president of St. John's, and Rev. Canon Chadwick, were guests of honor. Canon Chadwick made a few remarks at the opening of the programme and announced each item. The programme, directed by Mrs. S. H. Brake, opened with the singing of "We Are But a Band of Children," followed by dances, a play, etc., by the children. Mrs. Duncan gave a helpful address, after which tea was served by the superintendent and members of the Senior W.A., and other friends.

• • •

Alexandra Lodge

A garden party will be held by Lodge Princess Alexandra, Daughters of England, on Friday, July 22, at the home of Mrs. Coldwell, 1144 Esquimalt Road. There will be stalls of home-cooking, needlework, ice cream and candy, also housie-housie and afternoon tea. A gift shower for the garden party will be held at the home of Mrs. Tyrrell, 1118 Yates Street, on Thursday, July 7, at 7:30 p.m. The installation of the district deputy will take place in Lodge Primrose on Friday, July 8, at 8 p.m. The next meeting of Lodge Princess Alexandra will be held on Thursday, July 21.

• • •

St. Columba W.A.

A garden party will be held on Wednesday at the home of Mrs. J. Greenwood, Burnside Road, under the auspices of St. Columba W.A. There will be home-cooking, novelty, candy and ice cream stalls, also tea served on the lawn. For the children there will be Aunt Sally, coconut shies, clock golf etc., from 2:30 to 6 o'clock.

• • •

King's Daughters

The Fellowship Circle of the King's Daughters held its final meeting for the Summer at the home of Miss Margaret Johnston, Medina Street, in the form of a donation party. The evening was spent playing games and refreshments were served by the hostess.

• • •

Britannia W.A.

Officers and members of the W.A. to Britannia Branch, No. 7, Canadian Legion, are asked to attend a short meeting to be held tomorrow afternoon at 2:30 o'clock in the board room to discuss business pertaining to the convention.

• • •

Group "A" Meets

Group "A" of the Women's Association of First United Church met recently in the managers' room, with Mrs. Clements, the vice-president, in the chair. The next meeting will be held in August. Tea was served by the social committee.

• • •

W.B.A. Review

The regular meeting of the W.B.A. Review, No. 1, will be held in the K. of C. Hall tomorrow evening at 8 o'clock.

• • •

Pro Patria W.A.

The W.A. to Pro Patria Branch, Canadian Legion, will meet on Tuesday evening, at 7:45 o'clock, in the Eagles' Hall, Government Street.

An Interesting Visitor Here

—Photograph by Oherer.

MISS GERARDINE BASTOW

Who arrived a few days ago from England to visit her aunt, Dr. Irene Bastow Hudson, Amphion Street, until last March was in the office of Sir Robert Hodgson, British Agent to General Franco's Government, in Salamanca, Spain. She left there for a skiing holiday in Austria, and later, after a short visit in England, was sent by the Foreign Office to the British Legation, Prague, during the Czechoslovakian-German crisis. She is the daughter of Col. H. V. Bastow, D.S.O., of the Green Howards.

Dance Revue at Colwood Shows Splendid Work

Under auspices of the Women's Auxiliary, Prince Edward Branch, Canadian Legion, Langford, a miniature revue, with twenty-five juvenile performers, was given on Friday evening in the Colwood Hall.

The revue consisted of vaudeville skits, singing and dancing, and showed the result of hard work by the instructress, Miss Mildred Bell, and the children themselves. The "Wedding of the Painted Doll" was pretty, with Mary Lou Findler and Brian Ruddick as principals; Rita Pedneault and Nora Mayne were bridesmaids; Jack Shrimpton, minister, and John Fielding, best man. Solo dances were given by Joy Ruddick, Cecil Temple, May Shrimpton, Beverly Findler and Pams Newton. The latter, as the toy soldier, was encored, as was Jack Shrimpton's Irish jig. Mabel Brown's songs proved popular.

Others taking part included Zoe Clevette, Bertie Burlington, Frankie Clevette, Bobby Brown, Doris Buckley, Ada Carlow, Patsy Brown, Phyllis Little, Hetty Baynes, Melva Aikman, Beverly Findler, Ernestine Pedneault, Betty Jameson, Vivian Jenkins, May King, Dennis and Ronald Ridley, Bobby Stevens, Howard Goordall and Leonard Parker.

After the revue, modern and old-time dancing were enjoyed.

Music Teachers Will Meet Here

The annual meeting of the British Columbia Music Teachers' Federation will take place on Monday, July 11, at the Y.W.C.A. Beginning at 9:30 a.m., the proceedings will include the reading of reports covering the past year's activities, and the election of officers.

The present executive consists of the following: President, Reginald Cox (Victoria); vice-president, Miss May James (Vancouver); honorary secretary-treasurer, Mrs. Frank Wilson (Vancouver); executive, Gideon Hicks and Edgar Glyde (Vancouver), Mrs. H. O. Young (Kamloops) and Miss Mary Adamson (Victoria).

Anniversary Is Observed By Reception

A reception was held on June 28 by Mr. and Mrs. George Lovitt, 2411 Lincoln Road, to celebrate their silver wedding day. Many friends called during the afternoon and evening and among the beautiful anniversary gifts were a silver tea service and silver tray, and a silver rose bowl. Mr. and Mrs. Lovitt were married at Christ Church Cathedral twenty-five years ago and have made their home in Victoria since that time.

In the afternoon Mrs. Lovitt was assisted at the tea hour in receiving the guests by her daughter, Eliza, and for the occasion wore a beautiful gown of Queen Elizabeth blue lace. Tea was served from a charmingly appointed table, covered with a Cluny lace cloth and centred with a large silver bowl of roses, silver ribbons eading to each corner of the table being held in place by small silver vases of rosebuds. Mrs. Jack Davey and Mrs. Ancell presided at the table and were assisted by Misses Elaine Pendray, Katherine Herren, June Jardine and Davina Dingwall. Mrs. Stock sang two appropriate solos during the tea hour. The handsomely decorated wedding cake was cut by Mrs. Lovitt.

In the evening Mr. and Mrs. Lovitt received their guests, and the evening was spent in bridge, a buffet supper being served later. The guests were: Mr. and Mrs. F. Edwards, Mr. and Mrs. E. Staney, Mr. and Mrs. Reginald Milburn, Mr. and Mrs. McNeill, Mr. and Mrs. G. C. Dingwall, Mrs. Alan Pendray, Mr. and Mrs. Jack Davey, Mrs. McNiven, Mrs. Ancell, Mrs. S. Byatt, Mrs. F. Kermode, Mrs. Gilmour, Mrs. F. D. McKechnie, Mrs. G. Knight, Mrs. Brock, Mrs. Malatt, Mrs. Guire, Mrs. Stock, Mrs. Shepperd, Mrs. Kelsow, Mrs. Chadwick, Mrs. E. Rowbotham, Mrs. Smith, Mrs. Fox, Mrs. Tweed, Mrs. Towill, Mrs. William Milburn, Sr., Mrs. Daw, Mrs. William Milburn, Jr., Mrs. Winsby, Mrs. A. Hitchcox, Mrs. Hebden, Mrs. Rennison, Mrs. Williams, Mrs. Corsan, Misses May Leitch, Elaine Pendray, Kathleen Herren, June Jardine, Davina Dingwall, Joyce Knight, Mr. Gordon Lovitt, Mr. Alan Mayhew and Master George Lovitt.

Present Gifts At Duncan to Miss G. Owens

A number of friends gathered at the Duncan United Church Hall on Thursday evening in honor of Miss G. Owens, whose marriage will take place this month. The hall was prettily decorated with sweet peas and roses. Pink and white were the colors used to decorate the supper tables, which were arranged in a square.

Group games and contests were enjoyed in the early evening, followed by songs by the Berger brothers with guitar accompaniment, and piano accordion solos by Frank Hillier.

Rev. W. F. Burns referred to the assistance given by Miss Owens to all branches of the church work, especially to the Young Women's Auxiliary and the Young People's League, of which organizations she had been president. Mrs. E. W. Lee, president of the W.M.S., drew the stage curtains, disclosing a decorated table arranged with a dinner service, the gift of friends of the congregation, to Miss Owens. An electric table lamp, a framed picture, and a set of crystal sherbets were also given from three personal friends. Mrs. A. C. Pye presented a crystal bowl with silver designs from the Y.W.A. The recipients responded in a charming manner.

Seated at the head table with Miss Owens were her mother and brother, Mrs. George Owens, and Mr. William Owens; also Mr. Burns, Mr. A. R. Mann, chairman of the board of stewards, and the presidents of the different organizations: Mrs. T. C. Robson, W.A.; Mrs. Lee, W.M.S.; Mrs. Pye, Y.W.A.; Miss Mabel Owen, Y.P.L., and Mrs. J. H. Smith. Refreshments were served by the younger members, Mrs. M. Flett, Mrs. J. Gregory and Miss Owens, with the assistance of other church members.

Chemainus Library Will Receive $50 From Garden Party

Through the kindness of Mrs. A. G. Coles, Chemainus River, an enjoyable garden party was held in the beautiful grounds of her home, in aid of the deficit of the Chemainus Library Branch of the Vancouver Island Union Library. Receipts received during the day totaled approximately $50, and the committee gratefully acknowledged several substantial donations. There is still, however, a small balance owing.

Messrs. Toynbee and Humfrey took charge of gate receipts and parking of cars, tea tables were in charge of Mesdames J. McEwan, R. Clegg, P. Donahogue and Misses K. Thompson and O. Maines, home cooking, Mesdames Finlayson and Battreal. Assisting conveners were Mesdames Sandiland, Rice, P. E. Wilkinson and E. Koch. The buried treasure, in charge of Mr. Stubbs and Rev. E. M. Cook, was won by Mrs. Quelch and David Jarret. Clock golf, directed by Mrs. Saunders, was won by J. B. Bailey and E. Craig. A children's treasure hunt was supervised by Mrs. Sandiland, and an Aunt Sally was in charge of Miss P. Bailey. Soft drinks, sold by Mrs. W. Rice, brought in extra funds, as also the dolls' house, in charge of Mrs. Doumont.

I.O.D.E. Activities

Nightingale Chapter

The Florence Nightingale Chapter will meet at headquarters tomorrow afternoon, at 2:15 o'clock to make arrangements for the Hatley Park garden party.

Allies Chapter

The annual flannel dance held under the auspices of the Allies Chapter, Sidney, took place in the North Saanich Service Club Hall recently. The decorations were carried out with flags and bunting interspersed with flowers and I.O.D.E. emblems. Supper was served from long tables decorated with Summer flowers. Winners of the contests were Kenneth Tutte and A. Privett.

Recent Wedding at St. Alban's Church

—Photograph by Elite Studio.

Mr. and Mrs. Arthur Matcham, Who Were Married Recently at St. Mark's Church, Photographed With Their Attendants: Mr. Alfred McMillan, Best Man; Miss Joan Audrey Graham, Flower Girl, and Miss Muriel Graham, Bridesmaid. The Bride Was Formerly Miss Hilda May Graham.

"THE RODEX" FOR LADIES
ENGLISH-MADE TRAVEL COATS
GORDON ELLIS, LTD.
(Three Blocks From Empress Hotel)

Garden Seats, Tables, Chairs
Almost Anything Made to Order or Repaired
ESTIMATES ARE FREE
The Red Cross Workshop
584-6 Johnson Street Phone E 3513

It's VACATION Time!
To Beach or Lakeside Resort

SHIP BY TRUCK
We will pick up your baggage or camping equipment at your home and deliver it to any address on Vancouver Island. You can rely upon our service . . . safe, reliable, prompt.
ISLAND FREIGHT SERVICE, LTD.
514 Cormorant St. Phone G 8188

SAFEWAY AND PIGGLY WIGGLY
First of the Week
BUDGET SAVERS!
CANNING AIDS
JELS RITE — Pectin. Now even inexperienced housewives can make perfect jams and jellies. Bottles, each 19¢
PAROWAX — The simple way to seal your jam and jelly jars. Easy to apply—easy to remove; pkgs. Each 13¢
GRAPE-NUTS FLAKES — Crunchy and Delicious. 3 pkgs. 25c
AYLMER JAM — Strawberry, 32-oz. jars. Each 25¢
TOMATO JUICE — Aylmer, 25-oz. tins. Each 10¢
LARD — Swift's, pure, for delicious, flaky pastry; lb. pkgs., 2 for 25c
BUTTER — First Grade Alberta Creamery, 3 lbs. 88c
COFFEE — Jameson's, fine quality — zestful flavor; ½-lb. pkgs. Each 20¢
RINSO — Now you needn't scrub clothes—simply soak them clean with Rinso. Large pkgs. Each 19¢
CHICKEN HADDIE — Make delicious Summer salads. No. 1 tins, 2 for 25c
PEANUT BUTTER — Makes the kind of sandwiches dad and the youngsters love. In your own container, per lb. 10c
SUNFLOWER SALMON — Fancy Pink, No. 1 cans. Each 10c
NEW POTATOES 8 lbs. 25¢
ORANGES SUNKIST VALENCIAS 2 doz. 29¢
LEMONS SUNKIST Medium Size 15¢ doz.
BRISKET, SAUSAGE, HEARTS lb. 9c
LEGS LAMB, lb. 29¢
SHOULDERS LAMB, lb. 20¢
POT ROASTS, lb. 10c
STEAK and Kidney, 2 lbs. 25c
MUTTON CHOPS lb. 15¢
VEAL STEW lb. 9¢
We Reserve the Right to Limit Quantities
SAFEWAY STORES, LTD. PIGGLY WIGGLY (CANADIAN), LTD.

Phone: Office, E 2812; After 6, Phone G 2078 Appointment, 9 to 6
HAROLD S. TIMBERLAKE
OPTOMETRIST
647 YATES STREET, VICTORIA, B.C.

The Topper
741 YATES STREET
"TOPS IN FOOD"
DINNERS 40c

You Can't Do Better Than Buy a
McClary Range
You Will Be Assured of Absolute Satisfaction
Terms Arranged. Your Old Stove Will Be Taken as Part Payment
Home Furniture Co.
825 FORT STREET E 9921

Good Companion for a Week-End . . .

KODAK
Go places and snap things. You'll make the most of your fun with a Kodak along. We have them from $5, Brownies as low as $1.25.
FILMS—VERICHROME AND SUPERSENSITIVE — ALL SIZES
PRINTS—TWO DELIVERIES DAILY — 12 Noon and 5 o'Clock
MacFARLANE
DRUG COMPANY
Cor. Douglas and Johnson Streets

Store Your Furs
WITH EXPERT FURRIERS
Give Them the Protection of Scientific Treatment at
FOSTER'S FUR STORE
753 Yates Street Phone E 2014

PERSONAL ITEMS and SOCIAL HAPPENINGS

Social and Personal

Coming-of-Age Party

Mr. and Mrs. P. W. Lansdell, 2654 Graham Street, entertained recently in the S.O.E. Hall in honor of their daughter, Betty, the occasion being her twenty-first birthday. Dancing was enjoyed and a sit-down supper was served, the table being centred with a large birthday cake. The invited guests were Mr. and Mrs. W. Armstrong, Mr. and Mrs. F. Hamilton, Mr. and Mrs. Percy Lansdell, Mr. and Mrs. George Gilding, Mr. and Mrs. Al Sangster, Mr. and Mrs. L. Hill, Mr. and Mrs. J. Clark, Mr. and Mrs. R. Lansdell, Mr. E. Lansdell (Calgary), Mrs. Bodaly, Mrs. Longhurst, Mr. W. Bull, Mrs. H. Green, Mr. and Mrs. E. Salisbury, Mr. and Mrs. R. Gray and Marilyn; Misses N. Mertton, P. Mertton, E. Philpot, G. Longhurst J. and B. Armstrong, V. Mark, G. Moraes, S. Crawford, B. Hallett, M. Lansdell, M. Harper, P. and B. Kirby, J. Hepburn, B. Mannix, G. Johnson, E. Maundrell, A. Craig, M. Scoular, B. Corless, A. Clear, S. Rodman, D. Palmer, K. Carter, D. Anderson, L. Mertton, K. Clark, G. Betteridge, M. Dickson, E. Aspinwall, and Messrs. N. Duval, J. and J. Speedie, G. Rolston, G. Birnie, Ted Young, B. Whitehead, A. West, A. Burns, K. Macphail, G. Hamilton, D. Smith, J. Stewart, D. Armstrong, J. Clifford Moore, P. Mannix, L. Rennick, F. and D. Hilborne, T. Ross, C. Bayley, G. Shingles, W. Thornett, F. Chamberlain, E. Newman, G. Hendry, J. Whitehead, T. Lebold, R. Creed, K. Harrison, J. Marson, J. Raftes, G. Carter, C. Pinder, J. McPherson, T. Whitehead, C. Brown, G. Girton, Bob and Bert Lansdell.

* * *

Miscellaneous Shower

In honor of Miss Lillian Roach, a popular bride-to-be, Misses Muriel Girton and Madeline Pridmore were joint hostesses at a miscellaneous shower, which was held on Wednesday evening at the home of Mr. and Mrs. Frank Girton, Marigold Road. On the arrival of the guest of honor, she was presented by Beryl Hancock with a corsage bouquet of roses, and a wagon, decorated in mauve and yellow, and laden with gifts, was drawn into the room and presented by Dennis Hartley. After the gifts had been opened and admired, games were played and refreshments served by Mrs. Girton, assisted by Misses Madeline Pridmore, Muriel Girton, Mrs. R. Harrison and Mrs. G. Hancock. The invited guests included Mesdames A. Osborne, A. Clegg, E. Hancock, G. Hartley, L. Cook, J. McPhee, J. Bonner, G. Lamont, M. McConnell, A. Bradley, A. Longland, J. Kelly, C. Thomas, F. Taylor, W. Pridmore, R. Harrison, H. Gray, A. Hancock, N. Coles, J. Charlton, C. Burgess, R. Warnock, J. Hancock, F. Stacey, A. Sinclair, R. English, and Misses Isabel Isbister, Dorothy Warnock, Margaret Warnock, Dorothy McConnell, Sue, Flo and Eileen Ferrie, Mary Foster, Grace Sinclair, Lillian Robertson, Irene Ingram, Jessie Oliver, Audrey Charlton, Jean Burgess, Joyce Stacey, Norma Stacey, Hilda Robertson, Beryl Hancock, and Dennis Hartley.

* * *

Hostess at Tea

Miss Betty McMurray entertained at tea yesterday afternoon at the home of her parents, Capt. and Mrs. R. W. McMurray, in honor of Miss Peggy Angus, who has returned from school in Montreal. Miss Jean Mayhew and Miss Muriel Craig presided at the urns. The invited guests were Misses Elizabeth Angus, Anna and June Byrom, Gladwyn Beasley, Betty Burns, Laura Bapty, Josephine Brown, Pat Craig, Eileen Carter, Diana Cobbett, Dorothy Campbell, Audrey Eberts, Ursula and Helen Forbes, Felicity Grant, Rosanna Gillespie, Ruth Horton, Valentine Harlock, Rachel Jukes, Claudia Jesse, Docia Jones, Diana and Daphne Ker, Esme Ketchen, Enid Long, Elizabeth Martin, Denise Mara, Daphne Nunns, Ann Ridewood, Vera Smith, Connie and Mary Stephens, Bunty Sloan, Jacqueline Tweed, Gladys VanEck, Gwen Wright, Gloria Wilson, Patsy Watson, Priscilla Wright, Mary Worsley, Josephine Wilson and Helen Woodcroft.

* * *

Shower for Bride-to-Be

The teachers of the Erskine Sunday School held a surprise shower at the home of Mr. and Mrs. W. Weeks, Regina Avenue, recently, in honor of their daughter, Miss Nora Weeks, whose marriage to Mr. Leonard Lancaster will take place this week. The bride-to-be was presented with a bouquet of Regal lilies and Earl Haig roses. Games were enjoyed and during the evening Rev. Dr. Daly presented the bride-to-be with a standard lamp from the teachers of the Sunday School, with which Miss Weeks has been associated since childhood. The self-invited guests were Mr. and Mrs. J. Stewart, Mr. and Mrs. W. Clews, Mr. and Mrs. A. Trace, Mr. and Mrs. K. Scott, Mr. and Mrs. A. Stewart, Mrs. G. Heal, Mrs. I. Wamsbrough, Mrs. M. Scott, Misses Beryl and K. Weeks, Catherine and Jean Craig, May Tull, Joy Dempsey, Alberta Aiken, and Messrs. L. Lancaster, J. Stewart and Rev. Dr. Daly.

* * *

Holiday Gaiety

In compliment to visitors from south of the line who are making the Empress Hotel a popular rendezvous over the fourth of July week-end, and numbers of whom attended the supper dance last evening, the Empress Hotel orchestra, under the direction of Mr. William F. Tickle, featured many American airs. Mr. Tickle also chose hits from the motion picture, "Cowboy From Brooklyn," to emphasize the gaiety of the occasion, among them "Ride, Tenderfoot, Ride"; "Cowboy From Brooklyn"; "I'll Dream Tonight" and "I've Got a Heartful of Music." Summer chiffons and the newest sports sheers combined to make the occasion fashionably informal. Teas at the Empress Hotel are evidently proving popular with visitors, too. Every tea hour from about 3.30 o'clock, the blue lounge is crowded with those who come from east of the Rockies, south of the line and across oceans.

* * *

Linen Shower

Mrs. G. Gardiner and Mrs. J. Gardiner were hostesses recently at a linen shower held at the home of Mrs. J. Gardiner, 1734 First Street, in honor of Miss Mabel Phillips, a bride-to-be. Summer flowers decorated the rooms, and the guest of honor sat under a decorated arch. The gifts were concealed in a decorated box in the same colors used in the arch. Miss Phillips was presented with a corsage bouquet of roses. The guests included: Mesdames H. Mann, A. Gardiner, J. Tyrrell, F. Smith, J. House, S. Mirifield, C. Winchester, E. House, A. Joyce, B. Underwood, C. Tomlinson, F. Alexander, G. N. Yates, G. Hopkins, G. Badger, A. Ball, W. Haliday, Misses Frances Porter, Caroline Woods, B. Yates, Lena Gardiner, Eileen McCaghey, Anna Jeving, Pat Groves and Elaine Munro.

* * *

Marriage in East

Mrs. M. B. Turner, of the Angela, has received the news of the marriage of her niece, Miss Jean Hembroff, to Mr. Jack MacDonald, Winnipeg, which took place in Winnipeg in June. Mrs. MacDonald will be remembered here, when on a visit to her aunt last year she presented a programme of dramatics for the Kiwanis Club. She is a teacher of dramatic art in Winnipeg, and has given travelogues under the auspices of the C.P.R. Mr. and Mrs. MacDonald sailed on June 23 from Montreal to South America for their wedding trip. Upon their return, they will make their home in Winnipeg.

* * *

Farewell Tea

In honor of Miss Ann Emery, who will leave shortly for an extended holiday in England, a party of friends gathered recently at the Japanese Tea Gardens, the Gorge, to wish her bon voyage. The guest of honor was presented with a corsage bouquet of rose buds and violas, together with a parting gift from those present. Miss Emery graciously expressed her thanks for the delightful surprise and the happy memories she would have of the occasion while away. Those present included: Mrs. S. Pomeroy, Mrs. T. Dickenson, Mrs. N. Penman, Mrs. J. Collins, Mrs. F. Hurry, Mrs. J. McKenzie, Mrs. J. McLennan, Mrs. A. W. MacKenzie, Mrs. S. Sommerville, Mrs. W. Dinsmore, Misses Ann Emery, Reta Armstrong, Vera Collins, Letta Johnson and Doris Kitt.

* * *

Birthday Party

A birthday party was held recently at the home of Mrs. J. Gardiner, 1743 First Street, in honor of her nine-year-old daughter, Marie. The rooms were decorated with flowers, and the table was centred with an ice cream cake. Games were played on the lawn, and later the children held a concert. Mrs. A. Gardiner and Mrs. G. Gardiner assisted in serving refreshments. The guests included: Lyana Clark, Shirley McMillan, Geraldine Gray, Frances Logan, Marilyn Gray, Jocelyn Cruickshanks, Beverly Coles, Nedra Mitchell, Marguerite Kamann, Eunice Hills, Lorraine Grice, Corine Moore, Margaret Michelin, Malcolm Gardiner, Jack and Bobby Gardiner.

* * *

Miscellaneous Shower

A miscellaneous shower was held recently for Miss Nora Weeks, a bride-to-be, at the home of Mrs. R. Dawes, 64 Regina Avenue. The gifts were concealed, under a prettily-decorated umbrella. A buffet supper was served from a table centred with a bowl of lilies and pink antirrhinum. Those present were Mrs. R. Chapman, Mrs. W. Nicholls, Mrs. L. Ashley, Mrs. W. Churchill, Mrs. A. Jaffray, Mrs. W. Weeks, Mrs. P. McCague, Mrs. N. Clarke, Mrs. A. Dickinson, Mrs. R. Dawes, Mrs. E. McKinnon and Misses Evelyn Sidwell, Phyllis Sidwell, Dora Curtis, Laura Woodward, Eileen Lang, E. Swain, Kay and Beryl Weeks.

* * *

Farewell Party

In honor of Miss Kathleen Mulcahy, who will leave shortly to spend several months in Europe, Mrs. P. J. Mulcahy entertained at tea yesterday afternoon at her home on Marifield Avenue. Mrs. A. Poyntz presided at the tea table, assisted by Mrs. A. M. Mulcahy. The guests were Mrs. A. Mulcahy, Mrs. P. Peebles (New Westminster), Mrs. Allon Peebles, Mrs. A. Helmcken, Mrs. H. W. Davey, Mrs. E. Gilmer, Mrs. A. G. Palmer, Mrs. A. Poyntz, Mrs. W. Mulcahy, Mrs. A. Hutchinson, Mrs. A. M. Mulcahy, Mrs. H. Scott, Miss E. Warburton and Miss A. Emery.

* * *

Leaves for Toronto

Mrs. Marion McGovern, Quadra Street, is leaving this afternoon for Toronto, where she will visit relations and also attend master classes at the Toronto Conservatory of Music during July. She expects to be back in Victoria by September 1 to resume her classes here, but en route will make short visits in Barrie, Orillia and Winnipeg.

* * *

Birthday Tea

Mrs. L. H. MacQueen, West Saanich Road, entertained at a birthday tea recently. The drawing-room was decorated with a profusion of Madonna lilies, and tea was served from the dining table, which was covered with a lace cloth and ornamented with vases of pink sweet peas. The guests included Mrs. T. T. Hutchison, Mrs. Bassett, Mrs. A. D. Grieve, Mrs. T. Amos, Mrs. C. Oldfield, Mrs. F. Reeves, Mrs. W. Erskin, Mrs. A. P. Hobbs, Miss J. Hobbs, Mrs. S. J. Wickens, Miss Oades, Mrs. Willoughby and Mrs. F. Duval.

* * *

Received Gift

Miss Muriel Hemeon, who is to be married in Seattle this week, was the recipient of a handsome silver flower basket from Assembly No. 5, Canadian Daughters' League, of which she is a member. The gift was accompanied by a card signed by the president, Mrs. H. R. Milburn, and the executive of the league.

* * *

From Kamloops

Mr. and Mrs. James L. Atkins and daughter, Kamloops, are visiting Mr. W. E. Atkins, 608 Craigflower Road, for a few days. Mrs. Atkins and daughter plan to spend the Summer months in Victoria, while Mr. Atkins expects to return to the Interior shortly.

* * *

Here From Nelson

Mr. Alan H. Emmott, a native of Victoria, who is now living in Nelson, where his father, Mr. Frederick Emmott, is on the staff of the Provincial Police, is spending his vacation here as the guest of his aunt, Mrs. E. M. H. Pearce, Fraser Street, Esquimalt.

* * *

Back From Port Alberni

Miss Joyce Robinson Pillar has returned to Victoria after spending the past month visiting her uncle and aunt, Mr. and Mrs. A. C. Macfie, in Port Alberni.

* * *

Leaves for South

Miss Mildred Hardiman left on Thursday for Seattle, en route to San Francisco. She will spend the next three months with her sister, Mrs. Collins.

* * *

Newspaperwoman Here

Making an extensive tour of Western Canada, Miss Marie Holmes, a member of the staff of The Toronto Daily Star, arrived in Victoria yesterday and registered at the Empress Hotel. She will leave today for Vancouver, en route back to the East.

* * *

Swimming Party

Miss Emily Warburton entertained recently at a swimming party at Hamsterly-Lakeside in honor of Miss Kathleen Mulcahy, who will leave shortly for Europe. After an enjoyable swim, the party had tea at the Lakeside tearoom.

* * *

Attending Summer School

Mr. and Mrs. Robert L. Macfie have arrived from Port Alberni to attend the Teachers' Summer School. While in Victoria they are visiting their uncle and aunt, Mr. and Mrs. W. Robinson Pillar, 1624 Hampshire Road.

* * *

Here From Portland

Dr. and Mrs. McKinnon and their son, Bobbie Scott, are here from Portland, Ore., visiting Mrs. McKinnon's parents, Mr. and Mrs. Moggey, 234 Vancouver Street, and Dr. McKinnon's parents, Mr. and Mrs. McKinnon, Caledonia Avenue.

* * *

From Hongkong

Mr. and Mrs. W. Shaw and their little son, Peter, are here from Hongkong and are staying with Miss Warburton, Linden Avenue, for a week before going out to Brentwood for the Summer.

* * *

Leave for Holiday

Mr. and Mrs. Percy Fletcher, Granite Street, have left for The Lodge, D'Arcy, B.C., for a fortnight's holiday. Their daughter, Miss Thisbe Fletcher, will go to "Moorecroft," Nanoose Bay, and thence to Port Alberni.

* * *

Holiday on Island

Mr. and Mrs. George M. Gardiner, Vancouver, are spending a few days in Victoria visiting friends. Before returning to the Mainland, they will visit Campbell River, Sproat Lake, Qualicum Beach and other Island resorts.

* * *

From Chicago

Mr. John Wheeler, Chicago, who was here last week with a party of friends, has left for Seattle, en route south to visit San Francisco and Los Angeles before returning home.

* * *

Returns From Trip

Mr. Sidney D'Esterre, who has been motoring in the United States since the beginning of the year, has returned to Victoria and will leave today for Comox, where he will spend the Summer.

* * *

At Sunset Inn

Among the recent Victoria visitors at Sunset Inn, Qualicum Beach, were Mr. and Mrs. E. W. Izard, Miss Margaret Izard, Mr. Arthur and Mr. Pat Izard, Mrs. H. Nicholson and Miss Helen Nicholson.

* * *

Leave for Esperanza Inlet

Mrs. J. E. Day, Cook Street, and her granddaughter, Miss Lola Smith, left last night on the Ss. Princess Norah to visit her son-in-law and daughter, Mr. and Mrs. H. E. Walton Smith, at Esperanza Inlet.

* * *

Visitors at Saltspring

Rev. Dudley and Mrs. Kemp, Calgary, and family, have rented a bungalow at Rainbow Beach Camp, Saltspring, for two weeks. Mr. H. Farren and Miss Macartney have taken one for three weeks.

* * *

Staying at Comox

Mr. and Mrs. Charles A. Hislop, Victoria, are visiting Comox and district and are staying at the Elk Hotel.

Were Married in Seattle

—Photograph by Cherer.

MR. AND MRS. W. R. BROWN

Who Were Married Recently in Seattle, Will Make Their Home in Victoria. Mrs. Brown Was Formerly Lillian Alice Humphreys.

TODAY'S RECIPE

FRAISES Suzanne — Cover the bottom of a souffle dish with whole strawberries. Make a thick puree of crushed strawberries, adding a little lemon juice, cream, and sugar to taste. Place on the top whole strawberries, sugar them, and press lightly into the puree. Then cover with whipped cream, which should be put on with a pipe so as not to sink into the puree.

President of Business Club

—Photograph by Cherer.

MRS. JAMES A. BLAND

Who Has Been Elected the New President of the Victoria Business and Professional Women's Club.

Party Returned Home

Mr. and Mrs. W. Wardhaugh, Vancouver, who, with Mr. and Mrs. C. H. Selby and Mr. J. R. Kerr, have been visiting in the city for a few days, returned home last night.

* * *

From Vancouver

Mrs. D. R. Blair has arrived from Vancouver with her two children, Huntley and Gillian, and will spend two weeks with her mother, Mrs. Alan Plimley, Fort Street.

* * *

Back From California

Mrs. B. C. Gale, who has been spending the Winter with her son at Trona, California, has returned home, and at present is the guest of Miss M. Bastedo, Delmar Avenue.

* * *

Visiting on Island

Mrs. Douglas Roberts, Shoal Bay, Victoria, and her son, Graham, are guests for a few days of Mr. and Mrs. N. W. Wilson, of "Barnsbury," Saltspring Island.

* * *

At Comox

Miss E. B. Moran, who is on her way back to England, having come by way of the Orient, is staying at the Elk Hotel, Comox, while visiting Up-Island.

* * *

At Saltspring

Mr. and Mrs. E. Weddell and family, Kelowna, have rented one of Major and Mrs. A. R. Layard's bungalows at Rainbow Beach, Saltspring Island, for two months.

* * *

Will Visit Aunt

Mrs. G. C. Johnston is expected from Vancouver this morning to spend a fortnight with her aunt, Mrs. E. G. Prior, St. Charles Street.

* * *

Had Motor Trip

Mr. and Mrs. W. F. Emery, Gladstone Avenue, are returning home today from a motor trip through the Sound cities.

* * *

Return Home

Mr. and Mrs. H. Watson, Victoria, have returned home after a few days' visit to Rainbow Beach Camp, Saltspring Island.

* * *

At Whiffen Spit

Mrs. Ina D. D'Uthoff and family, 1336 Beach Drive, are spending the month of July at Sooke Harbor House, Whiffen Spit, Sooke.

* * *

Vacation at Coast

Mr. and Mrs. H. Knowlden, Regina, are spending a long vacation at the Coast and are at present staying at the Elk Hotel, Comox.

* * *

At Qualicum

Mrs. L. A. Ireland and family, Oakland, Cal., are spending a few weeks at the Sunset Inn, Qualicum Beach.

* * *

Leaves for Ottawa

Mr. Percy Mickleburgh and Mr. Bruce Mickleburgh left on Friday for Ottawa to attend the Conservative convention.

* * *

From Everett

Mr. George Gunter, Miss Margaret Gunter and Mrs. M. Simons, Everett, are spending a holiday at the Elk Hotel, Comox.

Witty Kitty

By NINA WILCOX PUTNAM

A lot of the Summer romances that are budding would have a better chance of full bloom if the wherewithal to feed them weren't so scant.

Bride and Groom to Live Here

The marriage of Florenie Lucy, youngest daughter of Mr. and Mrs. E. P. Siddall, Pendergast Street, and Mr. James Roland Gardner, elder son of Mr. and Mrs. J. Fleming Gardner, Robertson Street, took place at the home of the bride's parents last evening, Rev. Norman Crees, of Fairfield United Church, officiating at the service.

LOVELY BRIDE

The beautiful bride was given away by her father, and wore a gown of white silk lace in flowing princess lines, the high-cut gathered bodice being caught at the neckline with a diamente clip. With this was worn a short lace jacket and a long filmy veil falling from a Juliet cap of rose point lace and a coronet of orange blossoms. She carried a shower bouquet of bridal roses, shell pink carnations, swansonia and maidenhair fern.

Miss Marjorie Siddall was her sister's bridesmaid in a gown of aqua blue silk lace over satin in princess lines, with a fitted jacket.

She also wore a Juliet cap of pink and blue flowers and a small petaled veil of illusion tulle, and carried a sheaf of carnations, snapdragons and stocks. Mr. Harold Gardner was his brother's best man.

LOVELY SETTING

A large fan of blossoms was placed behind an arch of greenery and pink and white roses, between baskets filled with roses, syringa and delphiniums, under which the bride and groom stood during the ceremony. The wedding music was played by Miss Marjorie Tebo, and as the register was being signed, Mr. Harry Nancarrow sang "At Dawning." Mrs. Siddall wore a becoming black lace gown and a large black hat trimmed with bright hued flowers and a corsage bouquet of rosebuds and violas, and assisting her in receiving the guests was the bridegroom's mother in a black and white ensemble and hat en suite, who wore a corsage bouquet of gardenias.

The bride's table was covered with a Venetian lace cloth and centred with the cake, which was flanked with silver candelabra holding white tapers, and pink and white sweet peas in cut-glass vases.

After the honeymoon, for which the bride left in an Alice blue frock and navy blue accessories, and a dove grey coat adorned with a corsage bouquet of pink rosebuds, Mr. and Mrs. Gardner will return to Victoria to live.

Mrs. Lillian Goldberg, Los Angeles, aunt of the bride, and Mr. Thomas Stevenson, Nanaimo, were guests at the wedding.

TOO HARD

"Let the spirit of amity and good will reign in your house not only at the festive season," urges a writer. What? No bridge?

JUST SAY "CHARGE IT"
NO CASH DOWN, NO EXTRA COST—TAKE THREE MONTHS TO PAY
VISITORS, TOO, CAN MAKE USE OF OUR THREE-MONTH PAY PLAN

You've Waited 6 Months for This Event . . . Now Comes the

BIG JULY CLEARANCE
AT THE PLUME SHOP

It's taken sheer nerve to cut prices so deep. Never before have your dollars bought such sensational values—and at the right time, too, when you need new clothes for the holidays—for your vacation, to entertain and to be entertained—and what's more, "YOU CAN CHARGE ANY GARMENT AND PAY WHEN YOU RETURN FROM YOUR HOLIDAY.

COATS and SUITS
Values to $24.75 Reduced to Only $14.89
Values to $44.50 Reduced to Only $19.89
COATS White and Pastels $10.95

VERY SPECIAL!
ONLY 15 — FUR FOX SCARVES
Values to $39.50—Only
$19.75

Afternoon, Sports and Evening Dresses
Values to $12.75 Reduced to Only $5.89
Values to $19.75 Reduced to Only $10.89
Values to $34.50 Reduced to Only $14.89

THE BARGAIN BASEMENT
Values to Challenge the World
WILL CLEAR DRESSES, COATS AND HATS AT JUST HALF PRICE!

PLUME SHOP, Ltd.
747 YATES STREET PHONE EMPIRE 5621

THE NEW KITCHENETTE FRIGIDAIRE
With the New Silent Meter Miser. Only 3 Moving Parts
Sold on Easy Terms of $5 Down and $5 Per Month. Only $119.00
Special for Monday and Tuesday
FAMILY SPRING SCALES. Capacity 25 lbs. Each $1.65
McLennan, McFeely & Prior, Limited
1400 Government Street Phone G 1111

THE NEWEST STYLES IN SUMMER FOOTWEAR
"Vitality" and "Queen Quality" Shoes
Cool and Immaculate Whites and Color Combinations
MUNDAY'S
1208 DOUGLAS STREET

TEA JAMESON'S
The Perfect Blend
Particularly Good for
ICED TEA
Grocers Sell It

Prescriptions
Only Graduate Pharmacists Fill Prescriptions in Our Stores
Ask Your Doctor to Phone Us.
VANCOUVER DRUG COMPANY LIMITED
Douglas at Yates 2 Stores Douglas at Fort

Thor
Washer Special
Regular $99.50 $84.50
$1.00 Down — $1.00 a Week
B.C. ELECTRIC

Expert Shoe Repairing. One Grade Only, the Best
Pantorium DYE WORKS
Empire 7155

H.M.S. Conway School Ship
RIVER MERSEY
Designed to give a sound general and technical education to boys desirous of becoming officers in Mercantile Marine service. Nominations to cadetships Royal Navy and appointments as midshipmen Royal Naval Reserve. Fees £43 6s. 8d. per term from January 1st 1939 three terms in year. Age of admission 13 to 17, inclusive. Only British boys admitted. Further particulars from H. J. GRAVES, 618 Homer Street, Vancouver, B.C.

ENJOY REAL FOOT COMFORT
From guaranteed arch supports. We make over 70 different kinds of arch supports and other appliances to meet the many different kinds of foot trouble. WE GIVE YOU 2 WEEKS' FREE TRIAL to prove to your own satisfaction the merits of this new scientific system before you purchase. Call for FREE DEMONSTRATION. This system has been endorsed by many prominent people of Victoria, etc.
MAKE YOUR FEET HAPPY OUR SYSTEM, "IT'S BETTER"
The Smith System
Makers of Scientific Foot, Ankle, Leg and Deformity Appliances
745 YATES STREET
Doctors' Specifications Executed

DIANA WATTS
Will Give Three Lectures at the VICTORIA TRUTH CENTRE
706½ Fort Street
JULY 11, AT 8 P.M.
BEAUTY IN MOVEMENT AS A LIVING ART
JULY 15, AT 8 P.M.
COMPARATIVE STUDY OF GREEK, HINDU AND CHINESE SCULPTURE
JULY 17, AT 8 P.M.
THE MAKERS OF GREECE
Tickets May Be Obtained From Fletcher's Music Store, 1130 Douglas Street
Single Lecture
Reserved $1.25. Unreserved 75c
Whole Series
Reserved $3.00. Unreserved $2.00
All Tickets Sold in Advance Only

A FULL HEAD OF PERMANENT END CURLS FOR HALF PRICE OF A PERMANENT
SPECIAL FOR A SHORT TIME AT
FIRTH BROTHERS HAIRDRESSERS 635 FORT STREET G 2544

GARDEN PARTY
Gonzales Chapter, I.O.D.E.
Wednesday, July 6, at Mrs. W. C. Nichol's Home, 1759 Rockland Avenue
Admission with tea, 25 cents
Bridge in Charge of Mrs. E. G. Prior, E 9819 Novelties, Ice Cream, Etc.
Visitors Welcome

For the "Particular Lady"
Remove those embarrassing cigarette smoke stains from your fingers by using a "MERITOR SMOKE PENCIL"
Clean and easy to use . . . odorless. Suitable for carrying in purse 25c
OWL DRUG CO., LTD.
W. H. Bland, Manager
Prescription Specialists for Over Fifty Years
Campbell Bldg., Cor. Douglas and Fort Phone G 2112

Resolution Is Approved By Council

The sub-executive of the Local Council of Women, as a group desiring to uphold the Constitutional Government of Canada, at a special meeting held on Thursday afternoon, endorsed the resolution of the Victoria Ministerial Association, which read as follows:

"That without attempting to apportion blame, without prejudice, this ministerial association, recognizing the immediate need on the part of the unemployed men in Victoria, on humanitarian grounds, urges that every assistance be given by the Government and the general public to meet the present exigency.

"That this ministerial association, without prejudice, respectfully calls the attention of the Federal and Provincial Governments to the fact that the general public is ill-informed and seriously unsettled regarding the issues attendant upon the present grave unemployment situation in British Columbia. We plead that more energy be shown in fulfilling the proposed work programme. Causes of irritation and friction will thereby be largely alleviated. We are persuaded also that in order that the deserving men be not penalized, fuller facts be given to the public regarding the alleged subversive elements at work in this movement."

OLD-TIME DANCE

A special "gingham" dance will be held on Wednesday evening in the A.O.F. Hall under the auspices of the W.A. to Pro Patria Branch, Canadian Legion, from 8:30 to 12:30 o'clock. A special invitation is being extended to all former residents of Manitoba, who will be attending the Manitoba picnic earlier in the day. There will be refreshments, and a good orchestra has been engaged.

Silver Wedding

DUNCAN, July 2.—Mr. and Mrs. Harry Lovell, Duncan, celebrated their silver wedding on Thursday with a reception attended by all the principals of the ceremony twenty-five years ago, as well as many relatives from Vancouver, Chemainus and the Cowichan district. Mrs. Lovell, formerly Miss Rose Evans, is the daughter of a pioneer settler.

The bridesmaids at the wedding were Mrs. E. Heppell, formerly Miss Sybil McKinnon and Miss Rhoda Shepherd, Nanaimo, and the best man Mr. George Lovell.

Others attending the celebration were Mr. and Mrs. W. H. Lovell, Mr. and Mrs. Bert Mullett, Mr. and Mrs. Robert Kink, Mr. and Mrs. George Lovell, Mr. and Mrs. J. Jardine, Mr. and Mrs. W. James, Mr. and Mrs. Melville Lovell, Mr. and Mrs. William Tarling, Mrs. B. Krause, Mr. and Mrs. Frank Farrell and Mr. and Mrs. W. H. Kier, all of Vancouver; Mr. and Mrs. W. McNicholl and Mr. and Mrs. W. Veitch, Chemainus, as well as many relatives living in Duncan.

Delegate-at-Large To Convention

TED ROBERTSON

WHO will attend the National Conservative convention at Ottawa this month as one of three delegates-at-large from British Columbia. He left Victoria on Friday, and, following the close of the convention, will visit relatives in the East.

WILL OBSERVE HOLIDAY HERE

Hundreds of United States Visitors Arrive in City for Independence Day

Holiday-makers from the United States flocked to Victoria in hundreds yesterday to spend the week-end here and celebrate their Independence Day holiday on Monday. Reservations at city hotels for the week-end were very heavy, and all ferries arriving from the United States side were crowded.

Desk clerks at the Empress Hotel had a busy time attending to registrations by American visitors, 175 of whom arrived during the day, bringing the number of United States tourists to the hotel up to about 300.

Among those to arrive at the Empress Hotel yesterday was a tour party organized by the Burlington Railroad. This party, numbering twenty-three persons, arrived from Seattle in the afternoon, and will leave for Vancouver this afternoon.

Some of the United States visitors who registered at the Empress were Mr. and Mrs. H. M. Sackrider, Larchmont, N.Y.; Mr. and Mrs. P. L. Angell, San Mateo; Mrs. Norton Bancroft, Denver; Mrs. John H. Cox, Mrs. C. C. Teague, Santa Paula, Cal.; Miss C. S. Henry, Houston, Texas; Miss Nora E. Lange, Honolulu; Miss L. Henry, San Farncisco; Mrs. C. E. Gould, Redwood City, Cal.; Miss Dorothy Roseberry, Reno; Miss T. H. Soule, Hartford, Conn.; Miss M. M. Nicoll, San Diego; Miss Audrey W. Hayden, Chicago; Mrs. Charles Ginn, Ohio; Mrs. O. Pech, Cleveland; Mr. and Mrs. W. M. McCaully, Winnetka, Ill.; Mr. and Mrs. A. Haas, Portland; Miss Ruth A. Gegenheimer, Waverley, Mass.; R. Foster and family, New Orleans; Miss Irene M. Atkinson, Washington, D.C., and Miss R. Karn, Los Angeles.

Garden Fete Arranged at Hatley Park

Hatley Park will again be the scene of the annual garden fete to be held under the auspices of the Colwood Women's Institute on Wednesday in aid of the Queen Alexandra Solarium at Mill Bay and of the institute's "community betterment" plans.

The grounds will be open from 10 a.m. until 6 p.m. Afternoon teas will be served as well as lunches. There will be fortune telling and other attractions.

SOCIETY PLANS NEW ELECTION

Horticultural Group to Choose Executive at Meeting in City Hall On Tuesday

Election of a new president and vice-president was set for the July meeting of the Victoria Horticultural Society members in the City Hall next Tuesday, retiring officers announced last night.

Choice of new officers was made necessary through the resignation of the present president, P. R. Leighton, and the fact that the vice-president, Alex Main, recently left for Dawson City.

Other matters listed for the session will be a paper prepared by E. M. Straight, director of the Dominion Experimental Station at Saanichton, on "Thermogen Paper in the Garden." On July 9 the members plan to hold a basket picnic at the Cowichan Bay garden of Mr. and Mrs. R. M. Palmer.

Plans have been completed for two rose budding demonstrations to be given this month by A. Mitchell. The first will be held in the garden of D. D. MacTavish, 28 Douglas Street, on July 13, at 2:30 p.m., and the second in the rose garden at Beacon Hill Park on July 16 at 2:30 p.m. Preparations are also under way for the society's fifteenth annual Summer Flower Show, to be held at the Willows on July 29 and 30.

Y.P.S. News

CATHOLIC

The Catholic Youth Organization of St. Andrew's Cathedral met in the Parish Hall recently and elected the following officers: President, Miss Mona Kelpin; vice-president, Mr. Jack Bellis; secretary, Miss Mary Grant; treasurer, Miss Irene Bantly. Committees: Spiritual, Mrs. H. Fogden; cultural, Miss Nellia Zola; sports, Hubert Fogden; social, Don Mulcahy; membership, Miss Nora O'Connell. The retiring president, Mr. J. Bellis, thanked the executive and members for their co-operation and interest. Mr. George E. Macdonald introduced his candidate in the Miss Victoria contest, Miss Jean Wilson, who spoke a few words and was warmly welcomed by the club members.

FIRST UNITED

Members and friends of the First United Society are reminded of the beach party, which will take place tomorrow night. Cars will leave the church at 7:30 o'clock.

Anglican Young People

LOCAL COUNCIL

The annual picnic of the A.Y.P.A. Local Council was attended by over 200 members at Rosebank on July 1. Softball elimination games held between branch teams resulted in St. Mary's team, captained by Phulip Salmon, winning the pennant from St. Luke's A.Y.P.A. The tug-of-war was won by Christ Church Cathedral branch, defeating Colwood-Langford in the final pull. A varied programme of track, field and water events, with all branches competing, was held in the afternoon. Christ Church Cathedral sports team, headed by Howard Gray, won the pennant by a one-point lead over St. Mary's team. In the evening community singing round the bonfire was enjoyed. George Bennett, president of the Local Council, presented the pennants to the winning teams and congratulated all those who had participated in these events. The picnic committee, consisting of Ray Hadfield, Len Dixon, Thora Harrison, Dick Batey, Ken Hincks and Philip Salmon, was thanked for its splendid efforts in making the picnic a great success.

Young Liberals' Dance Is Enjoyed

More than 200 dancers enjoyed the music rendered by a six-piece orchestra on Friday evening at McMorran's Pavilion, Cordova Bay, at a dance given by the ways and means committee of the Twentieth Century Young Liberal Association.

During the evening, Miss Eleanor Moffat, who is competing in the contest for the title of "Miss Victoria," was introduced by E. W. Bourque.

Convalescent Care Specialty of Home

The Beachcroft Nursing Home, Cook Street, under the direction of Miss M. Mirfield, R.N., is making slight changes in its field, and is discontinuing its maternity work. Medical and convalescent cases will be the chief interest of the home in the future.

The rooms and building itself have been redecorated and additional equipment has been introduced which will provide even greater comfort for the patients. The staff of the home comprises all graduate nurses and there is accommodation for eight patients in private and semi-private rooms.

Suzanne Lenglen Lies Near Death

PARIS, July 2 (CP-Havas).—While her one-time rival, Helen Wills Moody, was making a sensational comeback at Wimbledon, Suzanne Lenglen, former world tennis queen, lay near death here tonight with pernicious anaemia.

The thirty-nine-year-old former champion was too weak even to eat. After a hurried consultation of doctors tonight it was agreed that further blood transfusions were not feasible for the moment.

Has Leave of Absence To Use Fellowship

REGINALD HAMMOND

WHO has been granted a year's leave of absence from Victoria High School staff, has accepted the offer of a teaching fellowship in the department of botany at the University of California for the coming year, and will there continue his studies towards a higher degree. Mr. and Mrs. Hammond have already left for a month's motor trip to the Interior of the province. Upon their return, they will spend a short time with Mr. Hammond's parents on McNeill Avenue, before leaving for Berkeley.

Chapter to Hold Fete at Sidney

Ruth Chapter, No. 32, Order of Eastern Star, will hold its annual garden party on Saturday, July 9, at the Experimental Farm, Sidney, commencing at 3 o'clock. There will be the usual stalls and afternoon tea and ice cream will be served. Home cooking will be for sale and housie-housie will be among the entertainments.

Spiritualist Church Plans Garden Party

The First Spiritualist Church will hold its annual garden party at the home of Mrs. T. Brooker, 271 Michigan Street, on Wednesday afternoon at 2:30 o'clock. Mrs. T. Allen is the general convener and an attractive programme has been arranged. Rev. Flora Frampton will open the affair.

Mrs. Livingston, Mrs. Blackmore and Mrs. Veness will be tea hostesses. There will be crystal readings by Mrs. Carter, fortune telling by cards by Mrs. Johnston, and teacup reading by Mrs. Mallows and Rev. Walter L. Holder.

A treasure hunt will be conducted by Mrs. T. Brooker; housie-housie by Mrs. J. Barnes and Mrs. S. Taylor, and contests by Mrs. Fanthorpe. The home-cooking stall will be under the supervision of Mrs. L. Lambert.

SIDNEY STREET FAIR

The Evening Branch of the W.A. of St. Andrew's and Holy Trinity Churches will hold their annual street fair on Wednesday on Third Street, south of Beacon Avenue. Interesting stalls with attractive wares are being arranged. The fair will be opened by Mrs. D. M. Duncan, diocesan president of the W.A. of the Missionary Society of the Church in Canada.

PERFORMED HIS LAST WEDDING CEREMONY

ST. LOUIS, July 2 (AP).—The Rev. Edward G. Stephenson had promised to marry Charles Everette and Miss Viola Mueller, and kept his promise last night though forced to read the ceremony from a hospital bed where he awaited an operation. Stephenson underwent the operation today and died two hours later.

"I insured my voice," announced the great singer, "for $5,000."

"Oh!" replied his rival. "And what have you done with the money?"

"Even the happiest days must end—"
"—But there's always another Sweet Cap!"

SWEET CAPORAL CIGARETTES
"The purest form in which tobacco can be smoked."

"... AND DELIVER THE WALLS TO-DAY!"

● Another man has discovered the advantages of Gyproc Fire-proof Wall Board for his new home. His architect and contractor showed him that Gyproc provides ready-made plaster walls and ceilings that are crack-proof, warp-proof and sag-proof. His wife is delighted with their smooth, jointless finish—so perfect for decoration of any kind.

Gyproc saves time and money in construction. It is permanent—and Fireproof!

When you plan to build, be sure to investigate the advantages of Gyproc.

Write us to-day for free information.
G338

GYPROC FIRE PROOF WALL BOARD
Gypsum, Lime and Alabasline, Canada, Limited
VANCOUVER CALGARY WINNIPEG TORONTO MONTREAL

Hudson's Bay Company
INCORPORATED 2ND MAY 1670.

"THE BAY" for Imported Merchandise

SHOP FOR TREASURES
The importing of fine merchandise is traditional with H B C. Here you'll find H B C "Point" Blankets, Irish Linens, Luxurious Furs, exquisite English Chinaware, British Woollens, Men's Imported Sweaters, Sports Wear, Topcoats, Car Robes, and many other lines of fine goods you'll treasure for years to come.

VIEW VICTORIA
From our Observation Tower ('way up by the big H B C sign) which affords an excellent view of Victoria and environs. Take elevator to Fourth Floor and stairway leads to tower at top of the store.

HAVE LUNCHEON OR TEA
Our Victorian Restaurant, Fourth Floor, is justly noted for good food, pleasant service and restful surroundings. Luncheons are served from 11:30 A.M. to 2:30 P.M. Delightful teas served each afternoon.

TOP COATS ....
Of Imported Tweeds

These Coats are impeccably tailored in casual styles with that "thoroughbred" air which distinguishes British tailoring everywhere . . . Our extensive stock includes the celebrated Burberry in exclusive Scotch and English woollens . . . London tailored coats of Camel Hair, Botany wool and Alpaca . . . the popular "Harris," Linton's "Cumberland Homespuns," Hurlingham and Langburne models. We cordially invite you to see this complete selection!

$25 $29.50 to $55
Coats, Fashion Floor at THE BAY

Genuine "Lansea" KNITTED SUITS
From Scotland come these famous Knitted Suits . . . Made entirely on hand machines . . . from exclusive "Lansea" yarns which are spun from the finest wool obtainable. . . . Fully fashioned for lasting fit. We have a wide assortment of sizes, styles, lovely colorings . . . Let us show you the new versions of "Lansea" knitcraft.
2-Piece Styles—Sizes 16 to 40 ..... $25.00
3-Piece Styles—Sizes 16 to 44 ..... $29.50

PURE WOOL PULLOVERS
Of Fine Quality and Lasting Beauty
You'll like their clever styling . . . the new colors in bright and pastel shades . . . and they're grand for sports and travel! Knitted from pure Botany wool yarns . . . high necklines and short sleeves. Sizes 14 to 20 ..... 2.98

PURE CASHMERE SWEATERS
Pullover Sport Sweaters knit from superfine cashmere yarns . . . Simple figure-flattering styles in attractive bright shades . . . Loved everywhere for their quality and beauty.
Short sleeves ..... 8.95 Long sleeves 10.95

WOMEN'S FINE CARDIGANS
A splendid assortment of Cardigans in all pure wool flat knit or novelty weaves . . . Jacket style or with ribbed base and button to neck models . . . Thrilling new colors . . . Sizes 14 to 44 ..... 2.98 and 4.95
Knitted Wear, Fashion Floor at THE BAY

Gorgeous Silver FOX FURS

Truly Luxurious Silver Fox Scarves of famous "Hudson's Bay" quality. Each pelt is hand picked and exquisitely mounted to our rigid specifications . . . Choose yours from this glorious assortment 79.50
Others priced at $99.50 and $125.00
Furs, Fashion Floor at THE BAY

Superior Quality Imported English Felts
Delightfully light in weight . . . these Hats may be manipulated into almost any shape you desire! Travel hats of durability and charm . . . in shades to harmonize with tweed coats or suits.
5.95 to 10.00
Millinery, Fashion Floor at THE BAY

Genuine English All-Wool SHETLAND SCARVES
Large, Lacy, Pure Wool Scarves in the daintiest of pastel shadings. . . . Many in multi-stripe effects. . . . So soft, light, yet deliciously warm. They're typically English, and remarkable value at 1.75
Scarves, Street Floor at THE BAY

Traditional Quality Superb Colorings Finest Materials
"LIBERTY OF LONDON"
Beauty and excellence that appeal to the most discriminating shopper . . . Handkerchiefs, Scarves, Squares. They'll make delightful gifts!
98c to 7.95
Accessories, Street Floor at THE BAY

STOP CORN PAIN
Safe, Sure Relief IN ONE MINUTE!

No waiting! The instant you apply soothing, healing, cushioning Dr. Scholl's Zino-pads—pain stops! They end shoe friction and pressure; prevent corns, sore toes and blisters. *Medically safe*—won't irritate the tenderest skin. The separate *Medication* included in every box quickly, safely removes your corn or callouses. Sizes for Corns, Callouses, Bunions, Soft Corns between the toes. Cost but a trifle. Sold everywhere. Insist on the genuine Dr. Scholl's.

Dr. Scholl's Zino-pads

Greek Bow Being Used In Lecture

A genuine Greek bow, with a known history of 1,500 years, will be used by Diana Watts in the course of her lecture on "Beauty in Movement as a Living Art," to be given at the Victoria Truth Centre, 720½ Fort Street, on Monday, July 11.

This lecture is one of a series of three she will give at the same hall within a few days of each other. A profound student of Hellenic culture, she has circled the globe in her role of apostle, and has won tribute from some of the most eloquent of pens. Among these was the editor of The Times, London, who, writing of this particular lecture, which he had seen in the little theatre at Albert Hall, said (quoting only very briefly) that "it was not so much what she did or how she did it that mattered; what she was, the Greek behind the veil of flesh, seemed the memorable and mysterious thing. No wonder Eleanore Duse, whose Latinity was the key to all classic wonders, thought her the most wonderful woman in all the world."

In the beautiful poses which she strikes to illustrate Hellenic sculpture, Mrs. Watts, according to this same commentator, "shows, in reality rather than realistically, what we have only seen before in terms of marble and bronze."

Mrs. Watts' three lectures will be as follows: Monday, July 11, 5 p.m., "Beauty in Movement as a Living Art"; Wednesday, July 13, 5 p.m., "A Comparative Study of Greek, Hindu and Chinese Sculpture"; Sunday, July 17, 9 p.m., "The Makers of Greece".

Tickets, sold only in advance, may be procured at Fletcher Bros., Douglas Street.

To Be Married at Sidney This Month

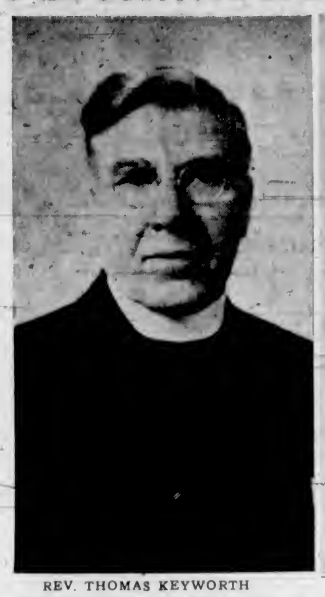

REV. THOMAS KEYWORTH

MISS RHODA CRAIG

Mr. and Mrs. D. Craig, Sidney, V.I., Announce the Engagement of Their Eldest Daughter, Rhoda Esplin, to Rev. J. Thomas Keyworth, the Wedding to Take Place on Monday, July 11, at 7:30 p.m. in St. Paul's United Church, Sidney.

Varied Attractions Planned for Party

Friends and visitors to Victoria are reminded of St. Mary's Ladies' Guild garden party next Tuesday at the home of Mr. and Mrs. R. W. Gibson, York Place, Oak Bay, from 2:30 to 6 p.m. The adjoining garden of Mrs. C. E. Armstrong will also be on view. Bishop and Mrs. Sexton will be guests of honor.

The parade of decorated dolls' carriages is proving of interest to the children, and it is hoped that a goodly number will take part. Free entry tickets will be supplied at the gate, and judging will take place at 3:30 p.m., this having been undertaken by Lady (Richard) Lake and Mrs. Judson Fisher. Prizes will be awarded later.

The usual various stalls will be in evidence, and a number of novel competitions will be offered, among which will be the popular cooked dinner, sufficient for four persons; the magic flower garden, the silver tub, skipping contest, needle and thread sketching, and others. Clock golf, garden croquet and other games will be available, and there will be fortune telling by Miss Kathleen Roberts, and teacup reading by Miss A. B. Cooke.

Bridge reservations may be made by telephoning Mrs. E. E. Wootton, G 7538, or Mrs. Scott Rritchie, G 7605. Should rain occur, Mrs. Gibson is kindly permitting all proceedings to be carried on indoors.

GARDEN CITY CHURCH CHOIR

The choir of Garden City United Church were entertained on Thursday evening at the home of Rev. W. P. McHaffie, Rowland Avenue. Following a short business meeting, choir practice was held, and it was decided that each member be responsible for the Sunday music during the holidays. Arrangements were made for a cantata entitled "Song of Thanksgiving" (J. H. Maunder), which will be given in the Fall. Refreshments were served by Mrs. Pebernat. Those present included Mr. and Mrs. A. P. Fryatt, Mr. and Mrs. J. Jones, Rev. William Allan, Mr. and Mrs. W. R. Pargiter, Mr. and Mrs. F. E. Pebernat, Mrs. W. P. Brown, Mrs. W. J. Parker, Mrs. T. Floyd, Mrs. C. Alexander, Mrs. J. Raynor, Mrs. J. Hobden, Misses Jean Scott, Elsie Fryatt, Catherine Pebernat and Messrs. William Allan, Bob Smillie and Jack Allan.

PASSES EXAMINATION

Miss Marguerite Weir, elder daughter of Hon. Dr. G. M. Weir and Mrs. Weir, has received word that she has passed the Grade III examinations in pianoforte of the Toronto Conservatory of Music with honors. She is a pupil of Miss Audrey Wood.

Much Enjoyed Recital Given

Pupils of Miss Beatrice Griffin, A.T.C.M., appeared in a much-enjoyed recital given on Thursday evening before an audience of parents and other friends. Before the proceedings concluded, the pupils presented their teacher with a number of gifts of flowers and chocolates.

Soloists were Dorene Dalziel, Roy Scoble, Thelma Karadimas, Helen Porter, Lily May Hunt, Doreen Dodgshon, Jack Hannan, Billy Dalziel, Catherine Sneddon, Michael McCahill, Florence Lorendi, Vivian Fox, Frances MacIvor, Phyllis Fox, Joyce Dalziel, Myrtle Bent, Vera Waller, Frank Moore, Leonard Johnson and Dorothy Porter Rankin.

The duetists were Dorene Dalziel and Roy Scoble, Myrtle Bent and Frank Moore, Phyllis and Vivian Fox, Joyce Dalziel and Miss Griffin, and Dorothy Porter Rankin and Miss Griffin, and two groups of trios were by Doreen Dodgshon, Thelma Karadimas and Helen Porter, and Catherine Sneddon, Florence Lorendi and Lily May Hunt.

Much of this work showed both talent and sound technical preparation on the part of teacher and pupil alike, and proved most delightful from the listeners' standpoint. A little further variation was provided in the recitations by Beverley Hodgshon.

Weddings

CLEMENTS—WILLIAMS

DUNCAN, July 2.—A pretty wedding was celebrated Thursday evening at the manse, when Rev. W. F. Burns united in marriage Edith Violet, elder daughter of Mr. and Mrs. H. A. Williams, Marchmont Road, Duncan, and Mr. John Norton Clements, son of Mr. and Mrs. B. W. Clements.

The bride, who was given away by her father, made a charming picture in a smart gown of yellow Tahiti cloth with white hat and accessories, and a corsage bouquet of yellow rosebuds and white carnations. She was attended by her sister, Miss Muriel Williams, who wore a blue Rajah spun with white accessories and a pink carnation corsage. Mr. Trevor Williams acted as best man.

After the ceremony, a reception for relatives and immediate friends was held at the home of the bride's parents, Mrs. Williams receiving in a flowered sheer frock in tones of yellow and brown, with matching accessories, and a corsage bouquet of white roses. She was assisted by Mrs. B. W. Clements, who wore a becoming frock of rust crepe with matching hat. The drawing-room was decorated with a profusion of roses in white and pink, the supper table being centred with a three-tiered wedding cake.

After a honeymoon spent in Victoria and Vancouver, Mr. and Mrs. Clements will make their home on McKinstry Road, Duncan.

HENNIKER—HEMBEROW

The marriage of Miss Margaret (Pat) Hemberow, only daughter of Mr. and Mrs. R. N. C. Hemberow, 971 Bank Street, Victoria, to Mr. Charles John Chandos Henniker, only son of Mr. and Mrs. C. H. Henniker, Cowichan Bay, was solemnized in St. Mary's Church, Oak Bay, at 11:30 a.m. on Friday, July 1, Archdeacon Nunns officiating. The bride was given in marriage by her father, and wore a French model suit of dusky rose, with brown accessories, and carried a Victorian posy of mixed flowers. Miss Galdys Bayley, the bridesmaid, was in dark blue and white, and had a corsage bouquet of pink roses. Mr. Ian Fox, Hillbank, acted as best man; Mr. Humphrey Toms and Mr. Tom Piddington were ushers. The organ was played by Mrs. F. L. Moore, a friend of the bride. The reception was held at the Oakbay Beach Hotel. The bride's going away outfit was a grey suit, with British tan accessories. After a honeymoon in Seattle, Mr. and Mrs. John Henniker will make their home in Vancouver.

WHEELER—HEATHCOTE

NANAIMO, July 2.—St. Paul's Church was the scene of a pretty wedding, which was performed in a floral setting, when Rev. Canon Hitchcox united in marriage Marie Louise, daughter of Mrs. Heathcote and the late Mr. G. Grivel, Tring, Alta., and Mr. Thomas Charles Wheeler, son of Mr. and Mrs. C. Wheeler, Nanaimo. The bride wore a becoming ensemble of blue silk with peach accessories and a corsage bouquet of Talisman rosebuds and fern. She was attended by Mrs. George Tippett as matron of honor, wearing a costume of coral with grey accessories and a corsage bouquet of pink carnations. Mr. W. Tippett was best man. The couple left for Mainland points on a brief honeymoon and will be given a reception at the home of Mr. and Mrs. John Rowan, Rosehill Avenue, upon their return to Nanaimo to reside.

LARSON—PHILLIPS

The marriage of Miss Mabel C. Phillips, youngest daughter of Mrs. J. H. Mann, Michigan Street, and the late Mr. T. W. Phillips, and Mr. Fred V. Larson, only son of Mrs. A. Larson and the late Mrs. V. Larson, Portland, Oregon, took place quietly yesterday morning in Port Angeles, with Rev. Mr. Bailey, of the Port Angeles Episcopal Church, officiating.

The bride wore a powder blue sheer frock and a corsage bouquet of red roses, and she was given in marriage by her uncle, Mr. J. Tyrrell, Victoria. Miss Beatrice Yates, Victoria, who wore a blue and white floral sheer frock and corsage bouquet of swansonia and violets, and Mr. Len Cozard were the attendants.

After the ceremony, Mr. and Mrs. Larson left for Victoria and were given a reception last night by the bride's uncle and aunt, Mr. and Mrs. J. Tyrrell, at their home, 1118 Yates Street. Assisting Mrs. Tyrrell in receiving the guests was the bride's mother, Mrs. J. H. Mann. The supper table was arranged with rosebuds and flanked by pink tapers. The three-tier wedding cake held the place of honor.

After a short visit in Victoria, Mr. and Mrs. Larson will leave to make their home in Bridal Veil, Oregon.

WOMEN'S INSTITUTES

ROYAL OAK

A successful garden party was held on Wednesday afternoon at the home of Mrs. Bassett, West Saanich Road, where the guests were entertained on the lawn among the lovely shade trees. Mrs. T. T. Hutchison, the general convener, assisted Mrs. Bassett in receiving the guests and also presented her with a corsage bouquet as a token of appreciation of her kindness in opening her home for the function. The tea arrangements were convened by Mrs. Hayward, who was assisted by the Misses Sylvia Monckton, Mary Thompson, Pat Hutchison and Doreen Owens, and teacups were read by Mrs. R. H. Nicholson. The lunch cloth was won by Mrs. Hersey and home candy in dainty holders was sold by Mrs. K. Brown. The wheel of fortune was in charge of Mrs. P. M. Monckton, the horseshoe pitching contest was under the supervision of Mr. Hewitt, and Mrs. B. Hoole served the ice cream. A home-cooking stall convened by Miss E. Phillips and Mrs. A. D. Grieve, was well patronized, and Mrs. J. J. Nicholson had charge of the drawing. Mrs. L. H. MacQueen convened the bridge game.

LAKE HILL

The Lake Hill W.I. will meet tomorrow afternoon, at 2:30 o'clock, in the Lake Hill Community Hall.

ENGAGEMENTS

FOYER—NEWLANDS

Mr. and Mrs. J. Newlands, 2826 Scott Street, announce the engagement of their eldest daughter, Elspeth (Elsie) Wilson, to Mr. James Foyer, younger son of Mr. and Mrs. J. Foyer, 519 Northcott Avenue. The wedding will take place quietly at the First United Church on July 30.

DUTCHER—ALEXANDER

Mr. and Mrs. Robert Alexander, Queens Avenue, announce the engagement of their daughter, Isabel Margaret, to Mr. Howard Norval Dutcher, Devonshire Crescent, Shaughnessy Heights, Vancouver, son of Mr. Howard K. Dutcher and the late Mrs. H. K. Dutcher. The wedding will take place quietly on August 1.

Tea Planned in Hospital Garden

The nurses of St. Joseph's Hospital will hold a garden party in the hospital grounds on Tuesday afternoon. Miss Margaret Beeber, a member of the graduating class of the hospital, is the general convener of the affair. There will be tea, ice cream and other refreshments, and there will also be a candy stall. The proceeds will be devoted to hospital funds.

LOVE'S, LTD.

Sale! Quality COATS

Maker's Sample Range of New Summer Coats — Wonderful Bargains at This Low Sale Price

Regular to $22.50

Lovely Coats — all of superior quality and tailoring. Smart styles in slip-on or swagger models. Never have we offered better coat values.

Sizes From 14 to 44

$

Tailored Suits

Regular $12.95

Youthfully styled two-piece Suits. Silk lined and well tailored. These Suits are outstanding value at this price. Sizes 14 to 20.

7.95

BUDGET TERMS

A. K. LOVE Ltd.

LADIES' WEAR

708 VIEW STREET — UP FROM DOUGLAS

DAVID SPENCER LIMITED

Interesting News for Tourists

Men's All-Wool Sweaters

Direct From Scotland and England

Sweaters in sleeveless pullover and coat styles—plain shades and heather mixtures. Smart sweaters of fine Botany yarns. Various colors. Priced from $4.95 to $14.50

—Men's Furnishings, Main Floor

Men's Wool Socks

English and Scotch Makes

These are shown in two-tone effects, fancy stripes and colorful "dice" patterns. Seamless and full-fashioned socks, various weights. All sizes. A pair $1.00 to $2.25

—Men's Furnishings, Main Floor

Men's Pure-Wool Combinations

British Made

Of Pure Wool. Regular $4.50 Values for, a Suit $3.50

Cream and natural shades, with button front, short or long sleeves and ankle length. Extra fine quality. All sizes.

—Men's Furnishings, Main Floor

MEN'S TIES

Fresh From Overseas

SILK AND WOOL TIES FROM IRELAND—Wide-end style. A generous range of colorings. Stripe or check designs. Each $1.50

FROM ENGLAND—Real Macclesfield Silk Ties. Wide-end style. A choice of blended colorings. Smart designs. Give lasting wear. Priced at, each $1.50

SCOTCH TIES—All-wool or silk and wool. Will not crease. Light check patterns and fancy stripes. Extra special values at $1.00

SCOTCH TARTAN TIES—All-wool and silk and wool. A variety, each 50c

REEFER SCARVES—With fringe ends. Genuine Scotch tartan plaids. Priced at $1.00 and $1.50

—Men's Furnishings, Main Floor

English Made Viyella Flannel SHIRTS

SHIRTS of an excellent quality. They have attached collar, two button-flap pockets. Unshrinkable, soft finish. Shown in fancy checks and plain shades. All sizes. Each $5.50

—Men's Furnishings, Main Floor

Men's Handkerchiefs FROM IRELAND

Irish Linen Handkerchiefs, hemstitched or hand-roll edge. Extra fine 3 for $1.00

—Men's Furnishings, Main Floor

APPLIQUE & CUTWORK PILLOW CASES

by Mayfair

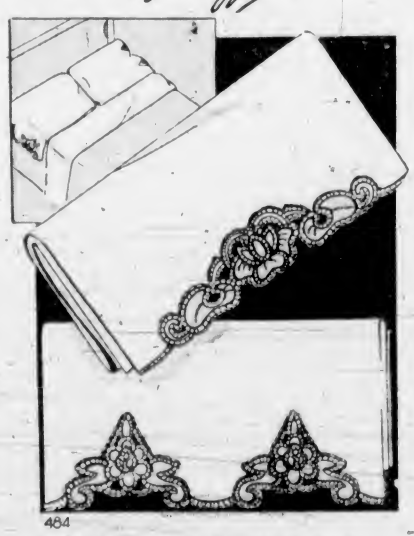

484

MAYFAIR NEEDLE-ART—DESIGN NO. 484

Applique and cutwork is used for this lovely design. The water lilies are pink, the leaves green. The applique pieces are first tacked in place. The buttonhole work is done through both the applique and the pillow cotton. When the work is completed, the background is cut away, leaving a most artistic and colorful effect.

The pattern includes transfer for applique and cutwork for designs shown, stitch and color keys and diagrams.

Pattern Dept.,
Daily Colonist,
Victoria, B.C.

Please send me Pattern No. ..... size (if for garment) ..... for which I enclose ..... cents

Name .....

Address .....

Patterns Available by Mail Only

"YOU CAN'T BEAT IT!" THEY SAY ABOUT PEPSODENT WITH IRIUM

Irium contained in BOTH Pepsodent Tooth Powder and Pepsodent Tooth Paste

● All dentifrices may LOOK more or less alike. But looks are deceiving. New, modernized Pepsodent, for example, is different, *more effective*. And for a very definite reason! ONLY Pepsodent contains Irium. That's worth remembering.

The discovery of this remarkable new cleansing agent—Irium—is important to you. For wonderful Irium helps Pepsodent to quickly brush away those dull, masking surface-stains that may have long hidden the true natural radiance of your teeth.

Pepsodent containing Irium can polish *your* teeth to a dazzling natural brilliance in record time. And do it gently . . . SAFELY! For, you can be sure, Pepsodent contains absolutely NO BLEACH, NO GRIT, NO PUMICE! Try it yourself . . . and SEE the difference!

PEPSODENT Tooth Paste and Powder

alone contain IRIUM for thrilling luster on teeth!

Churches and Their World-Wide Work

FAIRFIELD HAS SPECIAL MUSIC

To Commemorate Dominion Day--Rev. N. Crees' Topic Is "The Patriot"

Special musical services have been arranged for today by the Fairfield United Church in commemoration of Dominion Day. At this morning's service, the choir will render two anthems in keeping with the occasion, namely, "The Hymn of Peace" (Calicott) and "The Splendor of Thy Glory" (Woodward). Mrs. H. Bennett will provide the solo, singing "The Gentle Shepherd." Mrs. J. T. Keating will take the incidental solo in "The Hymn of Peace."

In the evening the Masonic quartette, comprising J. M. Thomas, Robert Husband, A. W. Trevett and Charles Wharton, will sing a group of three numbers as follows: "Hark, Hark, My Soul" (Fuller); "Jesus, Saviour, Pilot Me" (Gould), and "Nearer, My God, to Thee" (Johnson).

Mr. Thomas will sing as a solo Adams' "The Holy City"; Mr. Trevett will sing a baritone solo, "The Lord Is My Light" (Allitsen), while Miss Pike and Mr. Husband will sing as a duet, "The Day Is Past and Over."

Rev. Norman J. Crees, the pastor, will preach this morning on "The Patriot," and to the children on "The Ugly Brother."

TOPIC SUITABLE TO YOUNG PEOPLE

At Emmanuel Baptist Church this Lord's Day morning, the pastor, Dr. Andrew S. Imrie, will preach on "The Touchstone of Deity." At the close of the morning service the Lord's Supper will be observed.

At the evening service Dr. Imrie will give a special message to the believers on "God's Gracious Gift." Young people are especially invited to hear this topic.

The choir will render appropriate anthems at both services, and Miss Jessie Jordon, Winnipeg, will be the special guest soloist.

Anglican Services

Christ Church Cathedral
Third Sunday After Trinity
HOLY COMMUNION—8 A.M.
CHORAL EUCHARIST 11 A.M.
Preacher: The Dean
EVENSONG—7:30 P.M.
Preacher: The Dean

St. John's Church
9 A.M.—Holy Communion
11 A.M.—Morning Prayer and Holy Communion
Preacher: CANON CHADWICK
7:30 P.M.—Evensong
Preacher: REV. O. R. V. BOLSTER

St. Mary's, Oak Bay
Holy Communion 8 A.M. and 12 Noon
Children's Service, 9:30 A.M.
Matins and Sermon, 11 A.M.
Evensong and Sermon, 7 P.M.
Archdeacon A. E. deL. Nunns, M.A.
Rev. H. St.J. Payne, M.A., Assistant

St. Barnabas
Cor. Cook Street and Caledonia Avenue
8 A.M.—Holy Eucharist
11 A.M.—Holy Eucharist, Sung
7:30 P.M.—Evensong
Rev. N. E. Smith, Rector

St. Saviour's Church
Victoria West (Cor. Catherine and Henry Streets) Cars 4 or 5
THIRD SUNDAY AFTER TRINITY
11 A.M., Holy Communion and Sermon
7 P.M., Evensong
Please Note the Evening Service at 7 o'Clock
"What sort of a church would my church be, If every member were just like me?"
Church Committee, Monday, 7:30 P.M.
REV. F. VERNON VENABLES, Rector

Dean Will Give Both Sermons at Cathedral Today

TODAY, at Christ Church Cathedral, the Holy Communion will be celebrated at 8 a.m., followed by a choral celebration of the Holy Eucharist at 11 a.m., when the Dean will deliver the sermon. At Evensong (7:30 p.m.) the choir will render the anthem, "All Praise to Him" (Philipp Nicolai). The Dean will again be the preacher.

TRUE PATRIOTISM WILL BE SUBJECT

Rev. Dr. Stevenson Has Topical Sermons at St. Andrew's—Evening, "Claims of Caesar"

—Photo by Oberer

REV. J. W. STEVENSON, M.A., Ph.D.

At St. Andrew's Presbyterian Church Rev. J. W. Stevenson, Ph.D., Montreal, will preach this morning on "True Patriotism," and in the evening his subject will be "The Claims of Caesar."

In the morning Miss Loretta McCall will sing "How Lovely Are Thy Dwellings" (Liddle). The choir will sing Thiman's anthem, "Christ Hath a Garden."

In the evening Miss Dwynwen Evans will sing "One Sweetly Solemn Thought" (Ambrose), and the anthem will be "My Soul Truly Waiteth Still Upon God" (Bruce Steane).

FORMER VICTORIAN AT ARMY CITADEL

Captain and Mrs. Andrew Telfer, who are in charge of the corps and social work at Fresno, California, will lead the morning and evening meetings today at the Salvation Army Citadel, Broad Street. The captain was a Victoria bandsman before becoming an officer and is spending his holiday furlough with his mother, also a Victoria Salvationist. There will be no adult meeting this afternoon.

Oak Bay United Church
SUNDAY, JULY 3
MORNING SERVICE ONLY
REV. S. T. ROBSON, Preacher

First United Church
Quadra Street and Balmoral Road
Minister
Rev. Hugh A. McLeod, M.A., B.D.
Assistant Minister
Rev. John E. Bell, B.A.
SUNDAY SERVICES
Rev. John E. Bell Will Conduct Both Morning and Evening Services.
11 and 7:30 o'Clock
SUNDAY SCHOOL
9:45 A.M.—Intermediates and Seniors
11 A.M.—Primaries and Juniors

Fairfield United Church
Rev. Norman J. Crees, B.D., S.T.M.
11 A.M.—"THE PATRIOT"
To Children: "The Ugly Brother"
7:30 P.M.—SERVICE OF MUSIC
(Victoria Masonic Choir Quartette)

METROPOLITAN UNITED CHURCH
Corner Pandora Avenue and Quadra Street
Pastor: REV. A. E. WHITEHOUSE, B.A., B.D.
REV. BASIL W. THOMPSON, M.A., of Kingston, Ont. Will Preach at Both Services
11 A.M. and 7:30 P.M.
MADAM LUGRIN-FAHEY Will Be the Soloist at Both Services

SCOTLAND'S BLIND EVANGELIST—Editor, Composer, Organist, Singer
Christian and Missionary Alliance Gospel Tabernacle
YATES STREET (Three Doors West of Government Street)
REV. NEIL McINTYRE
SUNDAY SERVICES AT 11 A.M., 3 P.M. AND 7:30 P.M.
EVERY NIGHT FROM MONDAY TO FRIDAY AT 8 O'CLOCK
Rev. N. Strain, Pastor — Everybody Welcome

Pentecostal Assembly
Pastor: E. W. Robinson
FAREWELL SERVICES AT 1318 BROAD STREET
9:45 A.M., Sunday School. 11 A.M., Communion Service. 7:30 P.M., Missionary
REV. D. HILLARY, Missionary to Tibet, Will Speak at Both Services
JULY 10 AT 10.45 A.M.
OPENING AND DEDICATION SERVICE OF THE PENTECOSTAL TABERNACLE
(Formerly City Temple)
REV. J. E. PURDIE, D.D., Principal of the Canadian Pentecostal Bible College, Will Be the Morning Speaker
Special Music by Choir and Orchestra

NATIONAL IDEAL MORNING TOPIC

Rev. J. E. Bell Occupies Pulpit Twice Today at First United Church

Rev. John E. Bell, assistant minister of First United Church, will be the preacher at both services at that church today.

This morning at 11 o'clock, Mr. Bell will have for the subject of his sermon "A National Ideal," and tonight he will discuss the theme "Do We Need Christianity?"

The choir music for the day follows: Morning, "Recessional" (De Koven); anthem, "In Humble Faith" (Garrett). Evening, male chorus, "The Wayside Cross" (Palmer), soloist, J. Pogson; anthem, "Onward, Christian Soldiers" (Jude).

The Deity Is Lesson Topic For the Day

"God" will be the subject of the lesson-sermon in all Churches of Christ, Scientist, today. The golden text is "We will rejoice in Thy salvation, and in the name of our God we will set up our banners" (Psalm xx, 5).

Among the citations which comprise the lesson-sermon is the following from the Bible: "God is a Spirit: and they that worship Him must worship Him in spirit and in truth" (John iv, 24).

The lesson-sermon also includes the following passage from the Christian Science textbook, "Science and Health with Key to the Scriptures," by Mary Baker Eddy: "Spirit, Life, Truth, Love, combine as one, and are the Scriptural names for God. All substance, intelligence, wisdom, being, immortality, cause and effect belong to God. These are His attributes, the eternal manifestations of the infinite divine Principle, Love."

ST. MARY'S HEARS COLWOOD RECTOR

Rev. R. E. M. Yerburgh Is Evening Preacher—Rev. H. St.J. Payne to Give Morning Sermon

The services at St. Mary's, Oak Bay, today, will be celebration of Holy Communion at 8 a.m. and at 12 noon. The younger members of the church are reminded that, this being the first Sunday in the month, it is hoped they will attend the early celebration.

At 9:30 a.m. the first of the Summer series of short services will be held. These thirty-minute services are primarily for boys and girls, but adults will be welcomed.

Matins and sermon at 11 a.m., when the preacher will be Rev. H. St. J. Payne. Evensong and sermon at 7 o'clock, when Rev. R. E. M. Yerburgh, rector of Colwood, will preach and the anthem, "Sun of My Soul," will be sung by the choir.

On Thursday morning the midweek celebration of Holy Communion at 10:30 o'clock.

MODERATOR BORN IN CAPE BRETON

Rev. D. MacOdrum, D.D., who died a few days after being elected to the moderatorship of the Presbyterian Church in Canada at the General Assembly's recent session at Toronto, was the first native of Cape Breton, N.S., to be elevated to that important office, according to the July issue of The Presbyterian Record. He was greatly interested in foreign missions and had visited a number the foreign fields.

The membership of the Church was given as 175,824, with 87,899 families. With a lessening yearly deficit, the missionary work at home and abroad was reported to be in good condition. The appointment of a national secretary of home missions was deferred to another year. Rev. Dr. W. A. Cameron, of Central Presbyterian Church, Vancouver, had been nominated for that position.

Gorge Church Has Flower Service

A special flower service will be held in the Gorge Presbyterian Church this morning at 11 o'clock. Rev. T. H. McAllister will be the preacher. The Sunday school girls' choir, under the leadership of Mrs. Holmes, will render four seasonal selections. The church will be decorated for the occasion.

"GLORIFIED DUST"

The significant relationship of a common grain of dust in the drama of human evolution will be discussed under the topic, "Glorified Dust," at the regular Tuesday evening meeting of the Victoria Theosophical Society, at 8 o'clock, in Room 204 Jones Building.

Moderator Returns to Pastorate

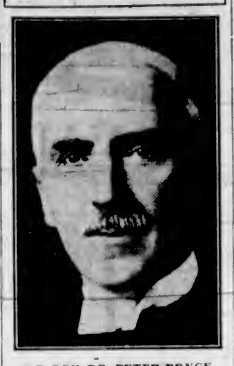

RT. REV. DR. PETER BRYCE

Moderator of the United Church General Council until its meeting in September, has accepted a call to the pastorate of the Metropolitan United Church, Toronto. For several years Dr. Bryce has been a national officer of the Church as general secretary of the Missionary and Maintenance Fund, previous to which he had a successful pastorate at Earlscourt, Toronto.

BLIND EVANGELIST IS GIFTED SINGER

Rev. Neil McIntyre, Scotland, Will Hold Services at Missionary Alliance Tabernacle

Scotland's Blind Evangelist, Rev. Neil McIntyre, will commence a series of special evangelistic services at the Christian and Missionary Alliance Gospel Tabernacle today, with three services, at 11 a.m., 3 and 7:30 p.m., and will continue each weeknight from Monday to Friday.

Mr. McIntyre is a gifted singer and also song writer, and will conduct his own song services, bringing choruses and solos of his own composition. Though blind since the age of seven, Mr. McIntyre completed his secular and theological education, and has been engaged in evangelistic work for twenty-three years.

He is widely known through his association with the Albatross Mission Yacht work on the West Coast of Scotland. He is editor of The Lamp, a religious magazine in Braille for the blind, and his hymns have been published under the title, "Broadcasting Chimes." The Christian Herald and Moody Monthly have written of his mission work in Europe and America.

Special seat reservation will be made for the blind by arrangement, and free tracts in Braille will be distributed for Christian work among the blind.

CALGARY MAN IS GUEST PREACHER

Rev. G. R. Dawes, of Western Bible College, at Central Baptist Morning and Evening

Rev. G. R. Dawes, Calgary, will speak in the Central Baptist Church today in place of the pastor, who is guest speaker at the Northwest Pacific Bible Conference in Des Moines.

Mr. Dawes has for some years been teaching in the Western Baptist Bible College at Calgary and is an able and interesting speaker.

His morning subject will be "Heirs to a Divine Legacy," and in the evening, "Christianity Versus Religion."

WHY OF FAILURE TO BE QUERIED

First Spiritualist Church will hold its service tonight in the Sons of England Hall, 1216 Broad Street, at 7:30. Rev. W. L. Holder will give a trance lecture, his subject being "Are You a Failure? Why?" Clairvoyant messages at the close, with a solo by Mrs. E. Mayell.

Toronto Speaker To Give Address

At the Spiritualist Mission, 635 Fort Street, there will be a public circle at 3 p.m., with messages. At 7:30 p.m., Mrs. Minnie Perkins, Toronto, will deliver an inspirational address. Mrs. R. Rain and Miss V. McLeod will render a duet.

Re. James Hyde Back in Pulpit

Having returned from the recent meeting of the General Assembly in Toronto, Rev. James Hyde will occupy his pulpit today at St. Paul's Presbyterian Church, Victoria West, and will preach in the morning on "The Security of the Christian and the Sovereignty of God." The evening subject will be "Thou Art My Hiding Place Thou Shalt Preserve Me From Trouble." The Erskine junior choir will sing.

The Lord's Supper will be observed next Sunday.

METROPOLITAN HAS VISITORS

Rev. B. Thompson, Kingston, Preacher—Soloist Madame Lugrin Fahey

The services in Metropolitan United Church today will be conducted by Rev. Basil W. Thompson, M.A., pastor of Queen Street United Church, Kingston, Ontario. Mr. Thompson, who for many years has held important pastorates in the East, is on his initial visit to the Coast, and his messages will be on vital and timely themes.

The special soloist for the day will be Madame Lugrin Fahey, Toronto. For this morning's service Madame Fahey will sing "God Shall Wipe Away All Tears" (Sullivan). Her two songs for tonight's service will be "With Verdure Clad," from the "Creation," by Haydn, and "The Earth Is the Lord's" (Lynes).

THEOCRACY WILL BE NIGHT THEME

Rev. G. A. Reynolds' Morning Topic At First Baptist Is "The Answer to the Nations"

Rev. G. A. Reynolds will preach at First Baptist Church this morning on "The Answer to the Nations." His remarks will be based on Isaiah xiv, 32. Tonight he will speak on "Theocracy," which he will contend is the true form of government as outlined by God Himself.

Miss Catherine Denison will be the soloist at the morning service. The choir will render Williams' anthem, "Thou Wilt Keep Him in Perfect Peace." In the evening the Misses Hood will sing a duet. The choir will contribute the anthem, "The Day Is Past and Over" (Marks), with Mrs. Martin Dawson and James Dinsmore taking the solo parts.

Following this morning's service, the sacrament of the Lord's Supper will be observed.

BOTH MINISTERS TO GIVE SERMONS

The services at St. John's Church today will consist of Holy Communion at 8 a.m., Morning Prayer and Holy Communion at 11 a.m. and Evensong at 7:30 p.m.

The rector, Rev. Canon Chadwick, will be the preacher at the 11 o'clock service, and this evening Rev. G. R. V. Bolster will preach. The music will include the anthem, "Let Not Your Heart Be Troubled" (Foster).

"LIFE" IS ALEXIS' TOPIC

The Spiritual Mission of Alexis, 1042 Balmoral Road, will meet tonight at 7:30, when the control "Alexis" will speak on "Life, in All Its Various Expressions, Part of One Great Unit." Following this, a few clairvoyant messages will be given.

Church Services Not Listed Elsewhere

St. Paul's Naval and Garrison Church, Esquimalt—Rev. Arthur Bischlager. Holy Communion, 8 and 10:30 a.m.; Evensong, 7:30 p.m.

St. Matthias—Rev. Alan Gardiner. Holy Communion, 8 a.m.; Divine service, 11 a.m.; Evensong, 7:30 p.m.

St. Mark's, Cloverdale—Rev. O. L. Jull. Holy Communion, 8 and 11 a.m.; Evensong, 7 p.m.

St. Luke's, Cedar Hill—Rev. S. Ryall, 8 and 11 a.m. and 7:30 p.m.

St. Aidan's—Rev. F. Comley. Holy Communion, 8 a.m.; Matins, 11 a.m.; Evensong, 7 p.m.

St. Michael's, Royal Oak—Rev. S. J. Wickens. Holy Communion, 8 a.m.; Matins and sermon, 11 a.m.

St. Columba, Strawberry Vale—Rev. S. J. Wickens. Holy Communion, 9:30 a.m.; Sunday School, 10:15 a.m.; Evensong, 7:30 p.m.

St. Martin's-in-the-Fields—Canon Stocken. Matins and sermon, 11 a.m.

St. Matthew's, Langford—Rev. R. E. M. Yerburgh. Holy Communion, 8 a.m.; Evensong, 7:30 p.m.; preacher, Archdeacon Nunns.

St. John's, Colwood—Rev. R. E. M. Yerburgh. Matins and Holy Communion, 11 a.m.

St. Mary's, Metchosin—Rev. H. M. Bolton. Sunday school, 10 a.m.; Evensong and sermon, 3 p.m.

Holy Trinity, Sooke—Rev. H. M. Bolton. Morning prayer and Holy Communion, 11 a.m.

Wilkinson Road United—Rev. William Allan, 10 and 11:15 a.m.

Garden City United—Rev. William Allan, 2:15 and 7:30 p.m.

Esquimalt United Naval and Military Church—Rev. James Hood, 10:30 a.m.

Victoria West United—Rev. C. D. Clarke, 11 a.m.

James Bay United—Rev. C. D. Clarke, 7:30 p.m.

Belmont Avenue United—Rev. B. H. Wallace, 11 a.m. and 7:30 p.m.

St. Aidan's United, Mount Tolmie—Rev. T. G. Griffiths, 11 a.m. and 7:30 p.m.

Knox Presbyterian Church—Rev. J. Mackie Niven. 11 a.m. Sacrament of Lord's Supper; 7:30 p.m.

Rev. S. Robson Will Preach at Oak Bay Church

REV. S. T. Robson will preach today at the Oak Bay United Church. Miss Louise Noble will sing, by request, "My Heart Ever Faithful" (Bach), and the choir will render the anthem, "Cherubim Song" (Bortniavski). There will be no evening services during the Summer months.

PENTECOSTAL'S FAREWELL DAY

Rev. D. Hillary, En Route to Tibet, Will Preach Closing Sermons

Rev. D. and Mrs. Hillary and their daughter, Gwendoline, who will leave shortly as missionaries to Tibet, are paying a farewell visit to friends and relatives in Victoria. Mr. Hillary, who is only son of Mrs. Hillary, 1914 Birch Street, spent five years in the full Gospel work in British Columbia, and three years in the U.S.A.

He will preach today at the morning and evening services at the Pentecostal Assembly, 1318 Broad Street, of which Rev. E. W. Robinson is pastor, which will be the last services to be held there.

On Sunday, July 10, the opening and dedication services of the new church home, located at 842 North Park Street, formerly the City Temple, will take place. Remodeling and decorating are under way, and plans are being made for three big services on the opening Sunday.

GROWING MENACE TO BE DISCUSSED

E. E. Richards Will Give Lantern Lecture on Empire and March Of Events

A lantern address on "The March of Events and the Growing Menace to the Empire" will be given by E. E. Richards, under the auspices of the British-Israel World Federation, on Monday, at 8 o'clock, in the Campbell Building.

The march of events and the increasing dangers to the Empire, with the probability of a general election and a new Government in Britain in the Fall, will be the general theme of the speaker's discourse. The questions to be considered are: Is Great Britain still unprepared to meet an attack? What will the position be if the Spanish Government falls? What is behind the Duncan Sandys episode? What are the Hitler-Mussolini designs? The Palestine troubles and their cause.

GRACE LUTHERAN HAS COMMUNION

The Holy Communion will be celebrated in Grace Lutheran Church at 11 o'clock this morning, and the pastor, Rev. Edwin Bracher, will preach on "Doers of the Word." At the 7:45 p.m. service the sermon will be "What Shall We Say Then?" There will be special music at this service.

The oldest Nonconformist weekly in Great Britain is The Inquirer, the organ of the Unitarian and Free Religious Fellowship. It was started on July 24, 1842, and recently issued its 5,000th number. Its Quaker colleague, The Friend, is six months its junior. The only seniors among existing religious weeklies in Great Britain are The Record, the Anglican journal established in 1828, The Roman Catholic Tablet (1840) and the Jewish Chronicle (1841).

CHURCH NOTICES

LIBERAL CATHOLIC

Church of St. George, 1011 Government Bernard Sundays. Holy Eucharist, 11 a.m.; Solemn Benediction, 7:30 p.m. Other services as announced.

PRESBYTERIAN

St. Paul's Presbyterian Church, corner Henry and Mary Streets. Minister, Rev. James Hyde. Sunday school, 9:45 a.m. Public worship, 11 a.m. and 7:30 p.m.

CHRISTADELPHIAN

Orange Hall, Courtney Street. Morning, 11, evening, 7:30. Subject, "The Bible Is True." All welcome.

Shrine Temple, View St. Public address, 7:30 p.m. "The Lord's Supper and Its Lessons."

FIRST SPIRITUALIST CHURCH

1216 Broad Street. 7:30 p.m. trance address, Rev. W. L. Holder; solo clairvoyance. Trance message circle, Monday, 8:45 p.m., Surrey Block. Garden fete, July 6, 2:30, Mrs. Brooker's, 271 Michigan Street.

Spiritual Mission of Alexis, 1042 Balmoral Road. 7:30, trance address and messages.

Spiritualist Mission, 635 Fort St. Public Circle, 3 p.m. 7:30, Mrs. Minnie Perkins. Wednesday, 8, public messages circle, Rev. McLeod.

THEOSOPHY

Victoria Theosophical Society, Jones Building, Fort St. Public meeting, Tuesday, 8 p.m., subject, "Glorified Dust."

LUTHERAN

Grace Lutheran Church, Blanshard at Queens. Pastor, Rev. Edwin Bracher. Services, 11, 7:45.

GOSPEL HALL

Oaklands Gospel Hall, Hillside cor. Terminus. Sunday, 9:45 a.m., Sunday School; 11 a.m., Worship; 7:30 p.m., Gospel Service, speaker Mr. R. Rutherland, subject, "Our Message to the World." Tuesday, 8 p.m., Missionary Prayer Meeting. Wednesday, 6 p.m., T.P.B. basket supper at Willows Beach. Thursday, 2:45 p.m., Women's Missionary Prayer Meeting.

New Minister at Sidney United

REV. D. M. PERLEY, B.A., B.D.,

Of Grand Forks, B.C., will be inducted by the United Church Presbytery of Victoria into the pastorate of the Sidney church on August 5, and will preach his first sermons on the following Sunday. He succeeds Rev. Thomas Keyworth, who takes his work at Grand Forks.

Outwitting Of Fears to Be Subject

That mankind has only three basic fears and that these fears may be outwitted, will be the theme of Dr. E. W. Burrill's discussion on Wednesday at 8 p.m. at Victoria Truth Centre. On Friday at 8 p.m. a class of special interest will be conducted on "The Emotions That Create."

This morning the subject will be "The Affluence of Good." Miss Enid Cole will sing "My Task" (Ashford). In the evening the topic will be "The Law of Participation." George Petch will sing "Hold Thou My Hand" (Briggs), with violin obligato by Miss Bebe Warn, by request.

RECENT LECTURE TO BE CONTINUED

The Victoria and District British-Israel Association will hold its regular weekly meeting in the Y.M.C.A. hall on Tuesday. The speaker will be Mrs. O. A. Brake, who will give a continuation of her recent lecture entitled "God Is His Own Interpreter." This makes clear how God gradually unveils the meaning of the prophecies and their interpretation.

"A new and bold effort to relate the gospel, directly and intimately to the common life," according to The Guardian of London, is outlined in a proposal that is being submitted to the churches of Britain, as a result of two conferences held at Lambeth Palace presided over by the Archbishop of Canterbury and attended by representatives of the Free Churches and by several distinguished laymen. It is expected that there will be formed a Council on the Christian Faith and the Common Life.

CENTRAL BAPTIST
We Preach Christ Crucified, Risen and Coming
Pastor, J. B. Rowell, Th.D.
11 A.M.—"Heirs to a Divine Legacy"
7:30 P.M.—"Christianity vs. Religion"
Guest Speaker, REV. O. R. DAWES

First Baptist Church
Quadra and Mason Streets
Rev. G. A. Reynolds, Minister
Sunday Services, 11 A.M. and 7:30 P.M.
C. E. Warren, L.R.S.M., A.T.C.M.
Organist and Choir Director

CENTENNIAL UNITED CHURCH
Minister: Rev. Dr. Andrew D. Reid
11 A.M.—"The God-Planned Life"
Soloist, W. T. Almond
7:30 P.M.—REV. A. S. SCHRAG, B.A., B.D. (Of Drumheller, Alberta)
Duet, F. Hollins and J. W. Buckler

EMMANUEL BAPTIST CHURCH
Gladstone Avenue at Fernwood
Services—11 A.M. and 7:30 P.M.
Sunday School—9:45 A.M.
Pastor, Rev. Dr. A. S. Imrie

RUSSIA'S AIM TO BE DEBATED

Prof. E. Horrwitz and Rev. S. R. Orr at Crystal Garden Tonight

At the Crystal Garden auditorium tonight, Professor E. P. Horrwitz, recently professor of international affairs, New York, will give his reasons for thinking that Russia aims at socialistic construction, not at world conquest, but that there are other indications that world revolution is on its way.

Rev. S. R. Orr will reply in the subject, "Who Will Win?" and will state his reasons for believing that Russia still aims at world conquest through world revolution, and opposes the rule of the Kingdom of God.

Doors will open at 6:30 p.m. A community sing will be held at 7 o'clock, and the meeting will begin when the auditorium is full.

Another short questionnaire will be taken during the service, in which the congregation will be asked whether it wishes to donate one-tenth of the collection to the provision of food for the unemployed at present visiting Victoria.

ALBERTA MAN IS SUMMER PREACHER

Rev. Dr. Reid at Morning Service—Rev. A. Schrag, Drumheller, to Give Sermon at Night

At Centennial United Church today, at 11 a.m., Rev. Dr. Andrew D. Reid will preach on "The God-Planned Life," and a solo, "At Eventide" (Hall), will be given by W. T. Almond.

At 7:30 p.m. the service will be taken by Rev. A. R. Schrag, B.A., B.D., Drumheller, Alberta. Frank Hollins and J. W. Buckler will sing a duet, "My Days Are in His Hands" (Ball).

Mr. Schrag will take the services during the pastor's vacation.

EDGAR WHITE BURRELL, Ph.D., D.D. Speaker
"THE EMOTIONS THAT CREATE"
(The Seven Positive Virtues That Make Your Destiny)
OPEN CLASS, FRIDAY, 8 P.M.
WEDNESDAY, 8 P.M.
"OUTWITTING FEAR"
(Healing Mankind's Three Basic Fears)
Sunday—11 A.M., "The Affluence of Good."
Sunday—11 A.M., Sunday School
Sunday—7:30 P.M., "The Law of Participation"
Tuesday—8 P.M., Young People's Society
Victoria Truth Centre
720½ FORT STREET

St. Andrew's Presbyterian Church
Rev. Peter McNabb, Interim Moderator
Sunday School, 9:45 o'Clock
Morning Service, 11 o'Clock—Sermon
"TRUE PATRIOTISM"
Soloist, Miss Loretta McCall
Evening Service, 7:30 o'Clock—Sermon
"THE CLAIMS OF CAESAR"
Soloist, Miss Dwynwen Evans
REV. J. W. STEVENSON, M.A., Ph.D., Will Preach

Church of Our Lord
FREE CHURCH OF ENGLAND
Cor. Blanshard and Humboldt Streets
Services 11 A.M. and 7:30 P.M.
Preacher: REV. T. H. LAUNDY

First Church of Christ, Scientist
Chambers St. and Pandora Ave.
This Church is a Branch of The Mother Church, The First Church of Christ, Scientist, in Boston, Massachusetts
Sunday Services 11 A.M., 7:30 P.M.
Subject
"GOD"
Sunday School, 9:45 and 11 A.M.
Testimonial Meeting, Wednesday, 8 P.M.
Reading Room and Lending Library 913 Bayward Building
A Devotional Programme is Broadcast 5:30 P.M. Sundays, Over CJCT Under the Direction of Christian Science Committee on Publication for B.C.
All Are Welcome

British-Israel, Middleton Guild
MONDAY, JULY 4, 8 P.M., CAMPBELL BUILDING, DOUGLAS STREET
Lantern Lecture by E. E. RICHARDS on
"THE MARCH OF EVENTS, A GROWING MENACE"
"WILL THE CHAMBERLAIN GOVERNMENT FALL?"
Bookroom and Lending Library, Winch Building, 840 Fort St., 10 A.M. to 4:30 P.M.

VICTORIA AND DISTRICT **BRITISH-ISRAEL** WORLD FEDERATION **ASSOCIATION**
(Undenominational)
Y.M.C.A. HALL, BLANSHARD STREET, TUESDAY, JULY 5, AT 8 P.M.
Speaker, MRS. O. A. BRAKE—Subject, "GOD IS HIS OWN INTERPRETER"
Headquarters and Bookroom, 706 Cormorant Street. Phone E 4235

Crystal Garden Auditorium - - - 7:30
Entrance Belleville Street—Behind Empress Hotel
WHO WILL CONQUER?
CAPITALISTS?
COMMUNISTS?
FASCISTS?
by Rev. S. R. Orr
Prof. Horrwitz
(Professor of International Affairs, New York)
My reasons for believing that Russia still aims at world revolution and world conquest, opposing the rule of the Kingdom of God.
Why I think that Russia aims at socialistic construction, not at world conquest, but that coming world revolution is indicated from other sources.
Doors Open at 6:30 — Community Sing, 7 P.M.
The Meeting Will Begin as Soon as the Auditorium Is Full.

Top Vacation Plans

with a Permanent by The Avalon. So satisfying for active sports and ideal for the more formal evening hair styles.

Avalon Beauty Shoppe

1104 DOUGLAS STREET

Heart on Her Sleeve

By ALMA SIOUX SCARBERRY

CHAPTER VII

Fifteen minutes early, Jed leaned against the doorway and waited patiently. Since the morning they parted in front of his rooming house, Moleen had been almost constantly in his thoughts.

Romance was the farthest from the mountaineer's mind. It was just that he was worried about what might have become of her. Did she really have a place to stay? He could not bear the thought of anyone so young being alone in New York. From his own experience he knew what it meant to be without funds in a big city. But a man could manage somehow. A girl had a much more difficult time. There were too many handicaps.

When the long limousine stopped, Jed glanced incuriously at the rose-costumed girl in the back seat. Moleen watched him from the corner of her eye as Ming got out and opened the door for her.

She stepped out grandly with her nose in the air and walked to the doorway.

"Good evening," she said in her ritziest voice. "And how are all your folks?"

Jed hesitated.

"Good evening, madam. I think you've mistaken me for someone else."

When Moleen burst out laughing and threw her arms around him, Jed stepped back in amazement.

"Don't you know your own mascot?" Moleen's eyes danced. "Or are you high-hatting me?"

"Moleen!" Jed sounded awed. "Is it you?"

"Of course it is, funny." She grabbed his hand. "Come, step into my limousine!"

Jed did not move. A worried frown gathered between his eyes. He took her by the shoulder and looked down at her like a Dutch uncle.

"Moleen," he asked sternly, "what is this? Whose car is that? And where did you get those clothes?"

Moleen shook her long bob.

"I won't tell."

"You will. Or I won't go a step with you."

Moleen dropped her voice to a whisper.

"I robbed a bank. But don't you dare tell."

Jed said impatiently, "Don't be silly! Tell me the truth. You can't stand here making a fool of me."

Moleen could see he was deeply worried, so she decided to be serious.

"I have a wonderful job," she told him then. "This car belongs to my employer."

That did not relieve Jed's anxiety. So in a few hurried words Moleen explained a little of what had happened. Enough to get Jed into the car. On the way up Broadway she cleared the mystery.

"Miss Laine is very anxious to meet you," Moleen said, clinging to his arm excitedly. "So we'll go there first—if you want to. Then she has invited us to a party out on Long Island."

Jed would not have accepted if he hadn't wanted to look into the matter of Moleen's prosperity himself. He felt certain there must be a catch in it some place. It was too much like a Cinderella story.

"But I've been so busy talking about myself," Moleen said then, penitently, "I've completely forgotten to ask you about what happened to you after we said goodbye."

"You brought me luck all right, Mascot. I walked two blocks and got a job running an elevator in an apartment house. The operator had just gotten sick. I walked in and asked for work and the manager asked me if I could run an elevator. I told him no, but I could certainly learn. Darned if he didn't let me take a try at it. I've been there ever since. The pay won't make me wealthy, but I've got a room in the basement."

"Oh, I'm so happy for you!" Moleen could have wept for joy at Jed's good fortune. "My mother used to say 'It's always darkest just before dawn.' I guess it's true. Things had gotten just about as bad as they could for both of us."

"We'd sure hit bottom," Jed grinned. "But look at us now! Dog my cats, Mascot! If anyone had told me you could look so beautiful! Ten days ago you looked like a little plucked sparrow."

"I've gained seven pounds." Moleen puffed out her cheeks. "But how could I help it? All I do is eat and sleep and try on clothes."

"'Nice Work if You Can Get It'" Jed hummed. He was beginning to shake off his feeling of worry in the contagion of Moleen's happiness.

"Well," he straightened his tie in front of the apartment house above which the Laine penthouse rose, "here's where I'd better put on my company manners, I suppose."

"Don't worry about 'Mignon,'" Moleen reassured him. "She's real as an old shoe. You'll love her."

(To Be Continued)

That Body of Yours

By JAMES W. BARTON, M.D.

VALUE OF IMMEDIATE OPERATION IN ACUTE APPENDICITIS

In cases of acute appendicitis it is generally agreed that if the patient undergoes operation during the first thirty-six hours, there should not be more than one in 100 die. After this time the death rate increases rapidly in proportion to the delay before operation. This does not mean that all those not operated upon will die; in fact, most of them will recover, although the after results may mean years of misery.

Some physicians keep an "observant" eye upon their acute appendix patients and feel that they would sooner take chances with the appendicitis than have the patient undergo the shock of operation.

However, in the great majority of cases, when the average, normal healthy individual is attacked by acute appendicitis the records show very definitely that his chances for life grow less according to the length of the delay before operation.

Some interesting figures are furnished by Dr. L. Lazzarini, who records his observations of 100 cases of appendicitis operated on at the General Hospital, Milan. These cases were emergency cases, that is, the condition of the patient demanded immediate operation. The record was made for the four years, 1932 to 1935.

In 1932 there were 133 cases with thirty deaths (22.5 per cent); 1933, 174 cases with twenty-five deaths (14.3 per cent); 1934, 231 cases with twenty-one deaths (9 per cent); 1935, 262 cases with nineteen deaths (7.25 per cent). In all the cases, immediate operation was performed; in almost all, the appendix showed areas of gangrene or perforation (had burst), and in most of the cases the patients had been ill several days and had been treated by purgatives and enemas.

Dr. Lazzarini emphasizes the importance of operating within twenty-four to forty-eight hours from the onset of the symptoms.

The above figures, showing a great decrease in the death rate within a period of four years, mean that patients and physicians realize more fully the necessity of early operation, and also that in cases of a persistent acute pain in the abdomen it is unsafe to use a purgative, and that even an enema may be dangerous.

MANITOBA BASKET PICNIC

The annual Manitoba basket picnic will be held at the upper Japanese Gardens, the Gorge, on Wednesday at 2 p.m. Tea, sugar and cream will be provided. All former residents of Manitoba and their friends are cordially invited.

THE AUSTRALIAN WON

An Australian and an American were having an argument as to who owned the biggest ships. Said the American: "Over in America the ships are so big that the stewards have to go from one room to another in motorcars."

"Oh," said the Australian, "that's nothing. Here in Australia some of the ships are so big the chief cook has to go through the stew in a [illegible] to see if the vegetables are cooked."

LAKES of the CASCADES

Follow the Cascade Mountains north from the Klamath Outdoor Empire to Mt. Hood and you will traverse one of America's most glorious lake regions. Splendid highways will take you to Upper Klamath, Crater, Diamond, Crescent, Odell, Elk, Suttle and a hundred others. You'll find no finer lake-fishing in the nation. Vacation in *air-conditioned* Oregon. Send for free booklet.

Drive OREGON Highways

Oregon State Highway Commission,
Travel Dept. 17D, Salem, Oregon
Please send me your illustrated booklet on Oregon.

Name
Address
City

DAVID SPENCER LIMITED

July CLEARANCE

VALUES FOR MONDAY, JULY 4

Smart Dresses

Exquisitely Fashioned From

Summer Sheers

Priced for July Clearance at

$5.79

The Dresses are shown in several very attractive styles—trimmed with pin tucks, piping and pleating—short or three-quarter sleeves. Each dress has slip to match. Small patterns. Shades Include Blue, Navy, Luggage Tan, Wine and Black

A quality Dress at a very low price.

—Mantle Dept., 1st Floor

Neckwear

A generous assortment of Collars and Collar and Cuff Sets. Lace, georgette—some lace trimmed. Round and "V" necklines. Slightly soiled. Regular values to $1.98 for

39c

Dresses

$2.95 Values. On Sale for **$1.98**

Good quality prints — some plain colors. Well made and smartly finished. Short sleeves—in a good range of sizes.

—Whitewear, 1st Floor

A Three-Days' Selling Event of Sheetings and Pillow Cases

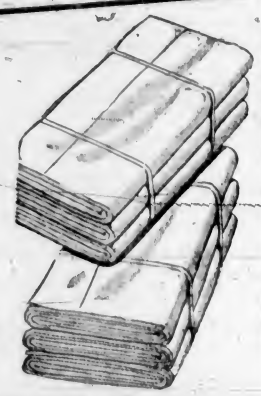

750 YARDS OF UNBLEACHED SHEETING—Broken lines from our regular stock. All widths represented to 96 inches wide. Your opportunity to secure EXTRA LONG SHEETS at July Sale Reductions—MONDAY, TUESDAY AND WEDNESDAY.

ALL SHEETS SOLD DURING THIS SALE HEMMED FREE!

ALSO A LIMITED QUANTITY OF HORROCKSES ENGLISH CASES

Hemmed. Regular, a pair, 85c for **63c**

Hemstitched. Regular, a pair, 95c for **73c**

—Staple Dept., Main Floor

Sale SUMMER HATS

Pastel Felts

Sailors, Pokes, Boat shapes. Easy pull-on shapes. Values to $5.95. ON SALE FOR **$2.00**

NOVELTY SUEDE HATS AND CAPS—Gay colors . . . And a few School Children's Straw Hats at **$1.00**

—Millinery, 1st Floor

Harvey-Woods and Kayser VESTS

(NO PHONE ORDERS)

Regularly $1.00—Clearing at

2 for $1.00

These are oddments of higher-grade Silk and Rayon Vests—Discontinued lines in broken sizes and odd shades. To be cleared at Half Price.

RAYON SILK COMBINATIONS—Sizes 34 and 36 only. Regular price $1.98. July Clearance **2 for $1.00**

—Ladies' Underwear, 1st Floor

Women's and Misses' COATS

Priced for Clearance at

$10.00 $15.00 $20.00

THE COATS Are Made From Imported TWEEDS AND PLAIN WEAVES

FITTED - SWAGGER AND BELTED MODELS

Several shades to select from, including beige, green, rose, blue, brown and rust. Sizes 14 to 44—Some HALF SIZES.

—Mantle Dept., 1st Floor

SUMMER SILKS

AT JULY CLEARANCE PRICES

ALL-SILK AND BEMBERG CREPES—A splendid selection of reliable quality crepes in beautiful designs and color blendings. Values to $1.49 a yard. JULY SALE PRICE, a yard **69c**

CANDY STRIPES—Beautiful bright color combinations. A fine quality tub silk, ideal for sport and outing wear; 36 inches wide. Regularly 98c a yard. JULY SALE PRICE, a yard **69c**

PRINTED SHANTUNG SILKS—Very smart designs and colors in first choice qualities of CHIMESE SHANTUNG SILK. Absolutely correct and a fabric that launders perfectly; 32 inches wide. Regular prices to $3.50. ON SALE FOR, a yard **$1.75**

SPORT AND OUTING CREPES—Exceptional values in Sponge Crepes and Sunspray Crepes. Excellent fabrics for outing wear; 38 inches wide. Regularly $1.25 a yard. ON SALE FOR, a yard **79c**

STRIPED SATINS—A washable Summer fabric, suitable for house coats, trimmings, etc. Multicolored stripes on good quality satin; 36 inches wide. Regular price 98c. CLEARING AT, a yard **49c**

—Silks, Main Floor

Sale of Ribbed Pullovers

Specially Priced at

$1.00

Smart Summer Pullovers of fine Egyptian cotton. Short sleeves — straight necklines. Many lovely colors including white, canary, turquoise, powder, flesh and coral. Sizes 34 to 40.

—Sweaters, 1st Floor

The Entire Stock of Our French Room 1/3 Off

REDUCED FOR CLEARANCE

The Quality and Excellence of This Stock Assures of More Than Ordinary Values in July Sale Purchases—Including

AFTERNOON, HOSTESS AND EVENING DRESSES—SIZES 14 TO 40

Afternoon Dresses in short or long sleeves—Some pastels in green, beige, grey, navy, black. Plain and pure dye, pure silk prints, a few woolens. Some Jacket Dresses in the selection.

FORMALS include chiffons, lace, figured pure silks, net and taffeta.

—French Room, 1st Floor

SKIRTS

Of Alpine Cloth

Sizes 14 to 20. Clearing Price **$2.95**

A washable material that drapes well—is pre-shrunk. Button styles. Suitable for sports wear or for wearing over shorts—and other smart styles. Grey, pastel and white shades. Appropriate for Summer.

—Mantles, 1st Floor

Women's Fine Arch-Type Shoes $5.95

Such High-Grade Shoes as Smardon's Tarsel Ease—Footsavers and Blashford's Arch-Grip Shoes Sold at $8.00 to $11.00

Smart Street Shoes of fine kid in Oxford Ties, Gore Pumps, Straps. Embodying the support feature for which these makes are famous.

Women's Plain Opera Pumps

Patent Leather, Black, Blue and Brown Kid and Black and Brown Suede

Regularly $6.00. TODAY **$5.00**

—Ladies' Bones, 1st Floor

July Sale Bargains in

Children's Wear

GIRLS' SLACKS — White Drill Slacks, made with pocket and side-button fastening. Slacks that wear and launder well. To fit 8 to 20. Values to $1.98. ON SALE FOR **$1.00**

GIRLS' BLOUSES—Dainty, Crisp Blouses of organdie or print. Puff sleeves . . . with or without collars. Sizes 8 to 14 years. Regular price $1.00. JULY SALE PRICE **50c**

—Children's Wear, 1st Floor

ON THE BARGAIN HIGHWAY

FOR JULY SALE CLEARANCE

Hundreds of Pairs of WOMEN'S SHOES—Priced to Clear, a Pair **$1.95**

Shoes Regularly Sold at $2.95

Smart, Dressy SHOES you can wear at any time or season—Suedes, Gabardines or Smooth Leathers—PUMPS, TIES, STRAPS and GORES—Black, brown or blue.

REAL BARGAINS AT THE SALE PRICE

—Bargain Highway

SECOND NEWS SECTION

The Daily Colonist.

(ESTABLISHED 1858)

SECOND NEWS SECTION

NO. 171—EIGHTIETH YEAR VICTORIA, BRITISH COLUMBIA, SUNDAY, JULY 3, 1938

MRS. HELEN MOODY WINS WIMBLEDON NET TITLE

Yanks Continue Drive for First Place in League

Drive Out Five Home Runs and Ten Other Safeties In Trimming Washington, 12-2—Only Two Games Behind Cleveland—Giants Beat Brooklyn Dodgers—Pirates Triumph

(By The Canadian Press)

The big question around American League circles is can the New York Yankees keep up the hot pace they've been setting these last few days. If so, say the experts, there's no doubt the circuit lead is due for a change of hands and soon.

The world champions proved Saturday that their spurt is no flash in the pan. Famed Murderer's Row went to work on two Washington hurlers, fired out four home runs and ten other assorted hits to whip the Senators, 12-2. The five-hit pitching of Monte Pearson helped, too.

The victory, the Yanks seventh in a row, pulled the world champions to within two games of the idle, league-leading Cleveland Indians.

At St. Louis the last-place Browns showed one of their rare flashes of life, too. They smashed out fourteen hits to trounce the Detroit Tigers, 13-5.

The Boston Red Sox produced a three-run rally in the eighth for a 6-5 victory over the Philadelphia Athletics in the other game.

Cleveland's scheduled appearance at Chicago was washed away.

HUBBELL WINS

In the National circuit King Carl Hubbell pitched an eight-hitter for his ninth win of the season and gave the New York Giants an 8-1 triumph over the Brooklyn Dodgers. The victory maintained the Giants' four and one-half game margin at the top of the National League pack.

The Boston Bees pushed over a brace of runs in the fourth inning at Boston to whip the Philadelphia Nationals, 2-1, and down at Pittsburgh Rookie Bob Klinger held the the St. Louis Cardinals to six hits and hurled the Pirates to a 5-1 victory. The Cards got only one run from Klinger. It came in the last inning and was unearned.

AMERICAN LEAGUE

		R.	H.	E
Washington	010 000 001—	2	5	3
New York	201 223 20x—	12	14	1

Batteries—W. Ferrell, Krakauskas and R. Ferrell, Guiliani; Pearson and Dickey.

Boston	000 102 030—	6	9	2
Philadelphia	301 001 000—	5	8	1

Batteries—Wagner, Dickman, Ostermueller and Desautels, Peacock; Dean, Williams, Potter and Ayes.

		R.	H.	E.
Detroit	005 000 000—	5	6	0
St. Louis	120 200 62x—	13	14	0

Batteries—Lawson, Poffenberger, Coffman and York; H. Mills and Heath.

NATIONAL LEAGUE

		R.	H.	E
New York	003 001 121—	8	12	0
Brooklyn	000 000 001—	1	8	2

Batteries—Hubbell and Danning; Fitzsimmons, Marrow and Shea.

		R.	H.	E
Philadelphia	000 000 001—	1	6	1
Boston	000 200 00x—	2	5	0

Batteries—Johnson, Sivess and Atwood; Hutchinson and R. Mueller.

		R.	H.	E.
St. Louis	100 000 000—	1	6	0
Pittsburgh	031 001 00x—	5	8	2

Batteries—McGee, Harrell and Owen; Klinger and Todd.

COAST LEAGUE

(By the Associated Press)

San Diego's Padres continued their shutout spree against Portland in the Pacific Coast Baseball League yesterday when Big Jim Chaplin blanked them, 5-0, with only four hits.

It was the Beavers' fourth consecutive defeat by the Padres after winning the first game of the series, and three of the four have been shutouts. In their last thirty-eight innings the Beavers have scored but two runs, both on a homer in Friday's seventh inning by George Dickey.

At Los Angeles, the Angels sliced the lead of Sacramento to two games by ringing up their eighth straight victory and fifth win in a row with a 9-8 triumph.

At San Francisco, the Seals humbled Oakland, 4-1, behind effective pitching on the part of Bill Shores.

		R.	H.	E
Oakland	010 000 000—	1	9	0
San Francisco	002 010 10x—	4	9	2

Batteries — Bittner, Lindell and Raimondi; Shores and Sprinz.

		R.	H.	E
San Diego	104 000 000—	5	10	2
Portland	000 000 000—	0	4	0

Batteries—Chaplin and Hogan; Liska, Hare and Dickey.

		R.	H.	E
Sacramento	000 040 013—	8	12	1
Los Angeles	003 301 20x—	9	12	1

Batteries — Freitas, Sherrill and Grube; Prim, Bush and Collins.

		R.	H.	E.
Hollywood	014 001 101 1—	9	11	3
Seattle	020 302 001 0—	8	6	4

Batteries — Prendergast, Miller, Crandall and Prenzel; Barrett, Beck and Fernandes.

WESTERN INTERNATIONAL

	R.	H.	E.
Yakima	1	7	0
Spokane	2	7	0

Batteries — Miller and Lorenz; Hansen, Gugish and Clawitter.

INTERNATIONAL LEAGUE

Jersey City 2-3, Baltimore 0-2.
Newark 4, Syracuse 3.
Buffalo 3, Montreal 2.
Rochester 6-3, Toronto 0-4.

AMERICAN ASSOCIATION

Milwaukee 5, Kansas City 4.
Minneapolis 7, St. Paul 3.
Rest of games rained out.

PREEMINENT RACE WINNER

Hal Price Headley's Horse Races to Victory in $5,000 Handicap

NEW YORK, July 2 (AP).—Hal Price Headley's Preeminent, a failure in his three previous races, came through with a victory over ten other high-ranking sprinters in the $5,000 Fleetwing Handicap at Empire City today.

Nick Wall, who won the Massachusett Handicap with Menow, stablemater, piloted Preeminent home three-quarters of a length in front of Felix Spatola's Wise Prince. A head back in a dead heat for third place came L. E. Ogle's Clock and W. F. Morgan's The Fighter.

Preeminent carried 123 pounds over the short six furlongs in 1:09 2-5 and paid seven to one. Wise Prince, an outsider, returned eight to one to place.

Another dangerous trick of drunken drivers is taking a curve at high speed when there isn't any curve.

Results of Holiday Sports at a Glance

BASEBALL

First Game

Merritt Gordon (Vancouver) 9, Victoria All-Stars 6.

Second Game

Victoria All-Stars 14, Merritt Gordon (Vancouver) 7.

CRICKET

Wednesday League

Vancouver 213, Victoria 124.

Saturday League

Vancouver 288 for 8 wickets, Victoria 94.

ROWING

Through Victoria singles, Hugh Francis and Max Winkler (dead heat).

Through Victoria doubles, 1, Jim Temple and Jack Macdonald; 2, Fred Crouch and Bill Seatle.

Through Victoria fours, 1, Dave Mowat, Bob Mair, Hiram Casillo and Hugh Francis; 2, Mike Harman, Don Davis, Gordie Walsh and Lloyd Paterson.

FOOTBALL

Connaught Cup

St. Andrews 6, Esquimalt 3.

ESQUIMALT IS BEATEN

Dockers Eliminated From Dominion Soccer Series By 6-3 Score

VANCOUVER, July 2 (CP).—Vancouver Island's bid for Dominion soccer honors was ended for at least another year yesterday as its 1938 hope—Esquimalt—found themselves eliminated from the title hunt.

The fighting visitors went down 6-3 yesterday before the soccer strength of Vancouver's St. Andrews, leaving only Mainland elevens to fight it out for the right to represent the Province in the Dominion playdowns. The Scots, who led Victoria thtroughout, now face North Shore.

Esquimalt's light, but fast eleven, had the better of the preliminary exchanges before a goal was scored. But after Hap Smith knocked in the Scots' first counter, and Gordie Bell replied on a penalty kick for Esquimalt, the visitors were outmanoeuvred. Hap Smith and George Stephens added two more for the Scots to end the half 3-1.

Hap Smith scored two more, and Ben Hagman another on a penalty kick against Esquimalt goals by Jim Worswick and Gordie Bell in the second half.

Duchess of Kent Presents the Trophy

After the United States team had beaten Great Britain, the Duchess of Kent presented the Wightman Cup to Mrs. Wightman, non-playing skipper of the American tennis team. In the two days' play, United States secured five points and Britain two. For the eighth successive year United States resisted the English challenges for the cup. Others shown are, left to right: Dorothy Bundy, Mrs. Helen Wills Moody and Miss Alice Marble.

British Open Golf Championship Will Start Tomorrow

Field of 268 Golfers From Various Countries to Tee Off in Annual Title Tournament at Sandwich—Cotton Is Defending

SANDWICH, England, July 2 (AP).—A veteran Canadian amateur who adopted England, and a young English professional who adopted Canada, are among the imposing array of swingers entered for the British open golf championship, opening Monday.

Brig.-General A. C. Critchley, forty-nine-year-old son of Calgary, looks upon himself as a native of England, where he has spent a good many years building up a fortune from sports promotional ventures.

Wally Smithers, twenty-nine-year-old son of Berkshire, proudly considers the ten years he spent in Ottawa qualify him as a Canadian even though he has returned to instruct his native heath.

On this pair the hopes of Canada will rest in the big tournament which has drawn 268 entries. The list includes a stong United States contingent headed by Lawson Little, who won the British amateur title in 1934 and 1936, and such native reliables as Henry Cotton, the present holder. Others are the British Walker Cup players, James Bruen, J. J. Pennink, Len Crawley and Hector Thomson, and last year's British amateur champion, Robert Sweeney.

Among former winners competing will be Alfred Perry, Alfred Padgham, seventy-year-old Sandy Herd, who won in 1902, and sixty-eight-year-old James Braid, who scored the first of five victories in 1901. There are strong Continental teams from Holland, Germany and Belgium, and a French squad will be headed by Dallamagne, French open champion. Sydney Brews and A. D. Locke, from South Africa, have also entered.

FORGOT TO ENTER

Among the spectators will be Percy Allis, who finished fourth last year. He forgot to enter. Sam Snead, American Ryder Cup player, also procrastinated. His cable came two days late.

Michael Bingham, chief professional at fashionable Sunningdale and Wally Smither's boss, considers the former Royal Ottawa assistant an odds-on chance. "His consistent form over the past year and his showing in minor tournaments, and especially club play, makes him a real power to be reckoned with," Bingham told The Canadian Press.

NIGHT BASEBALL WILL DOMINATE

American League President Says That All Clubs Will Have Lighted Grounds in Future

CHICAGO, July 2 (AP).—Night baseball for all clubs is coming to the major leagues—and coming to stay. That is the belief of William Harridge, president of the American League, which for years was solidly opposed to baseball under lights.

Harridge makes it clear he is neither advocating nor opposing night ball. He is convinced, however, that night games in the majors, pioneered by Cincinnati Reds and adopted successfully by Brooklyn Dodgers, soon will become a standard fixture of big league schedules.

Night games undoubtedly have been a big financial boon to the Reds. The Dodgers, in their experience with it, drew 38,000 persons through the turnstiles, and in a second after-dark tilt drew 28,000 fans. It takes several week-day crowds for any club to match those totals.

BURK SCORES EASY VICTORY IN THE FINAL

American Breaks Record in Winning Diamond Sculls In England

HENLEY-ON-THAMES, England, July 2 (CP).—Joe Burk, United States and Canadian rowing champion from the Penn A.C. of Philadelphia, today won the Diamond Sculls at the Royal Henley Regatta, defeating L. D. Habbitts, of the Reading Rowing Club, in the final.

Leander oarsmen successfully defended the Stewards' Cup, defeating Trinity of Oxford easily in 7:33.

The Wyfold Cup was retained by London "B" oarsmen, who defeated Royal Chester R.C. by four lengths in 7:41.

In a close semi-final for the Thames Challenge Cup, London R.C. qualified to meet Kent School of the United States.

The Londonera beat Eton Excelsior by three-quarters of a length in 7:15.

Kent defeated Yale's 150-pound crew by two-thirds of a length in 7:06.

EASY VICTORY

Burk won the Diamond Sculls easily in record time of 8:02. The previous record of 8:30 was made by F. S. Kelly in 1905 and equaled by H. Buhtz, of Germany, in 1934.

Burk took the lead at the start and drew away at every stroke, finishing the mile and five-sixteenths about 100 yards in front.

In the final of the Visitors' Cup, Oriel College, Oxford, established a new record for the event, beating Third Trinity, Cambridge, easily in 7:18, shattering the record of 7:30 set in 1908 by Magdalene College, Oxford.

The Ladies' Plate went to Radely School, the winner beating Pembroke College, Cambridge, by one and one-quarter lengths in 6:56.

London won the Grand Challenge Cup over Trinity Hall, Cambridge, by one and one-third lengths in 6:58. The United States won the Thames Challenge Cup for the third straight year when Kent School of Connecticut defeated the London Rowing Club in the finals.

American Wins Hydroplane Race

TORQUAY, England, July 2 (AP).—S. Mortimer Auerbach, of Atlantic City, driving his powerful four-litre hydroplane, Emancipator Seventh, today won the Duke of York Gold Challenge Trophy at the International motor boat regatta.

Rough water proved unsuitable for the American boat in the third and final heat today but victory in yesterday's heats gave Auerbach an unbeatable lead.

Charles Wheaton, of Toronto, driving Shadow II, finished second and R. J. Ginnis, of Quebec, third with Miss Quebec.

REGISTERS STRAIGHT SET DECISION OVER CALIFORNIAN RIVAL

Veteran Campaigner Trims Helen Jacobs, 6-4, 6-0, To Lift Eighth Crown on Historic Courts—Loser Injures Ankle and Second Set Ends Quickly—Don Budge in Easy Victory

By SCOTTY RESTON
Associated Press Sports Writer

WIMBLEDON, England, July 3 (AP).—Peerless Helen Wills Moody thrashed Helen Jacobs, her California rival of more than a decade, on Wimbledon's centre court on Saturday in one of the most tragic personal battles in the history of the All-England tennis championships. Foredoomed to final stroke of misfortune after overcoming the handicap of a shoulder injury earlier in the tournament, Miss Jacobs hurt an already injured right leg in the ninth game of the opening set. Hobbled through the next seven pathetic games and was beaten, 6-4, 6-0.

HELEN MOODY

This victory lifted Mrs. Moody to her eighth title—a record in the history of this historic club.

It set the crown on one of the most notable comebacks in sporting history. It was a major link in an unprecedented All-American sweep of Wimbledon's five titles. And it rolled up an old and bitter controversy.

For thirty minutes, the two Helens battled on level terms. The score was 4-4. In the ninth game, with Miss Jacobs serving, and the score standing 40-30, Mrs. Moody hit the spot that decided the match.

This was one of the thirty-one-year-old San Francisco star's hurtling forehands. Pitching deep in the forehand corner, it caught twenty-nine-year-old Miss Jacobs off balance and when she lurched suddenly to get it, her right ankle snapped.

She reached over and tugged at her ankle but kept on playing. Lost six points in a row and the first set was gone.

Before the second set started, it was clear that Miss Jacobs was hurt. She held up play momentarily to adjust the bandage of her ankle. When she started to play she was helpless.

She managed to win two points in the first game of the second set but she won only one more after that, while Mrs. Moody, never hesitating, never once speaking to her, banged the ball from corner to corner.

Miss Jacobs, stumbling like a crippled deer, could do nothing but watch them go by.

That whole final set had everybody in the stands buzzing about the weird spectacle.

"I was very sorry about Helen's ankle," said Mrs. Moody in her calm, cool way after the match, "but it couldn't be helped could it? I thought there was nothing I could do but get it over as quickly as possible."

MISS JACOBS AGREES

Miss Jacobs, white-faced and still in pain, agreed.

"I think Helen did the right thing," she said. "She hit shots that I couldn't possibly get and I agree that the only wise thing to do was to get it over with as quickly as possible."

Many in the crowd recalled the now historic meeting between two Helens in the 1933 American championships at Forest Hills. On that occasion, Miss Jacobs offered to stop play when Mrs. Moody obviously was in distress. Mrs. Moody, suffering from a back injury, subsequently defaulted with the score 3-0 against her in the third set—the only time in twelve matches that Miss Jacobs ever beat her.

On one other thing all unbiased critics agreed—that Mrs. Moody, in superlative form, had never played with such magnificent command. Almost from the start she dominated play.

BUDGE TRIUMPHS

Don Budge played phenomenal tennis for twenty-two minutes on Wimbledon's centre court Friday and defeated H. W. (Bunny) Austin, of Great Britain, in the men's singles final of the All-England championships, 6-1, 6-0, 6-3.

Queen Mary and the Duke and Duchess of Kent were in the capacity crowd that saw Budge become the first non-Briton since 1921 to defend the Wimbledon title successfully.

B.C. Skeet Trophy At Stake Here

PICTURED above is the handsome gold-plated skeet trophy, symbolic of the British Columbia championship, which will be at stake at the provincial title shoot next Sunday at the Albert Head Grounds of Victoria Skeet and Gun Club. Presented by the Hon. Eric W. Hamber, Lieutenant-Governor of British Columbia, and a keen sportsman, the trophy is one of the finest of its kind ever put up for competition. Scatter-gun artists from Duncan, Chemainus, Nanaimo, Alberni, Trail, Lillooet, Port Angeles, Mount Vernon, Seattle, Portland and Victoria will compete in the championship meet, the first of its kind ever held by the local club. In addition to competitive events, novelty items on the programme will provide splendid sport. Shooting will commence at 9 o'clock. Luncheon will be served on the grounds. Those wishing further information are asked to communicate with E. B. Wilson, secretary of the Victoria Skeet and Gun Club, 1225 Government Street, Victoria.

SEATTLE MOUND STAR SUSPENDED

Hal Turpin Quits Sound City Club Following Salary Dispute With Manager Lelivelt

SEATTLE, July 2 (AP).—Hal Turpin, Seattle pitcher, stood suspended today after quitting the Rainiers in a salary dispute.

He "jumped" the club last night after Manager Jack Lelivelt refused to listen to his demands for an increase in salary. Turpin said he was returning to his farm in Oregon and planned to pitch Sunday ball for Yoncalla, Ore.

"I'll let the hired man go and work the farm myself and pitch Sunday ball," he said.

Turpin complained his salary was cut this year because of a poor 1937 season but said he had been promised an increase if he won more games this season. He has been the best hurler on the club the last month. He knocked in the winning runs in his last two games.

Lelivelt refused the salary increase but said he would get a bonus at the end of the season if his work merited it.

METCHOSIN IN VICTORY

Playing on their home ground, Metchosin softball nine came through with a 13-9 victory over the visiting Langford squad during last week.

BELIEVE IT OR NOT . . . . . By Ripley

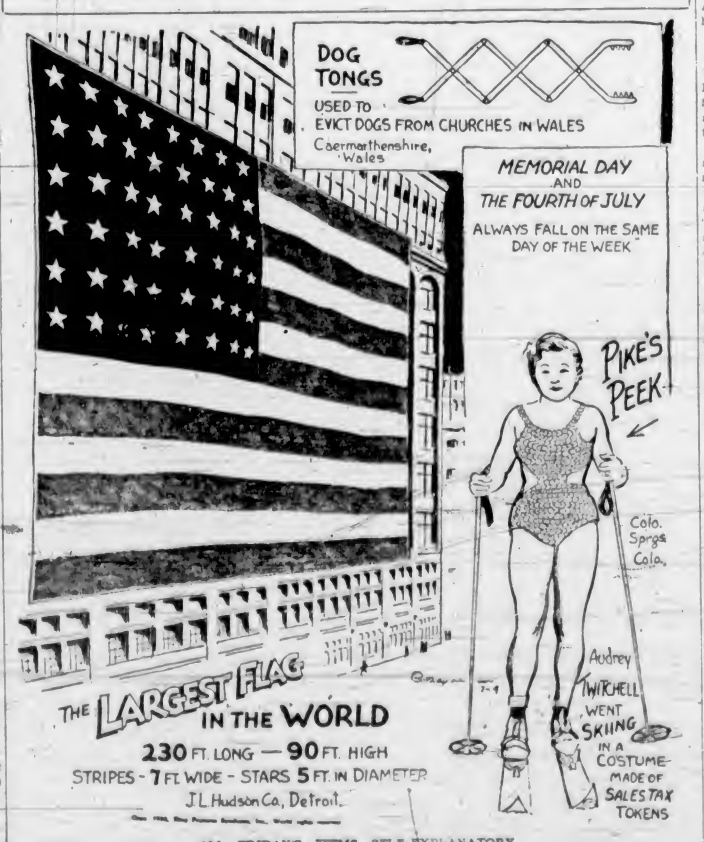

ALL FRIDAY'S ITEMS SELF-EXPLANATORY
Please address all queries to Cartoonist Ripley, c/o King Features, New York City, N.Y.

WILLEY AND GOWAN REACH B.C. AMATEUR FINAL

Former Defeats Colgate 2 and 1 In the Quarters

Last of Victorians Drops Hard-Fought Match on Seventeenth Green in Provincial Golf Championship at Jericho Club—Gordon Verley Reaches Second Flight Final

VANCOUVER, July 2 (CP).—Frank Willey ousted Ted Colgate, Victoria's last hope in the British Columbia amateur golf championships today, and continued over the rain-sodden Jericho links to reach the final.

After beating Colgate, 2 and 1, he went on to knock out Ted Charlton, Vancouver, 5 and 4, in the semi-finals this afternoon. Tomorrow he meets Don Gowan, Vancouver, for the title.

Gowan reached the final by taking Jim Robertson, Vancouver, 2 and 1, in the quarters, and nosing out Jim McDonald, Powell River, 1 up in the semis.

In the second flight, G. K. Verley, Victoria, will match strokes with A. B. Manley for medium handicap supremacy.

The Colgate-Willey battle, though not sub-par golf, was an epic duel. The deadly iron shots and close approach of the Vancouver ace were matched, hole after hole, by the clean driving and neat chip shots of the Colwood star, who opened with a birdie on the first, and tied Willey's par on the second. On the third, Frank played out of the rough, overshot the green, but staged a comeback for a par four, making things even.

OVERSHOOTS GREEN

They halved the next two in par, but on the sixth, Colgate overshot and failed to meet Willey's par. The next was a double birdie, then a double par, but on the ninth, Colgate muffed a brassie shot and blew the hole, six-four.

Willey took the tenth, but nearly lost the eleventh, where a too-short putt was the turning point of Colgate's play. The twelfth and thirteenth they halved again, then Ted raised his stock by pocketing the fourteenth.

The fifteenth was halved at par four, and on the sixteenth Ted recovered an overlong brassie shot by sinking his approach for a birdie, while Frank was tangling with the rough for a par, and a one-hole lead.

At the seventeenth, both hit the green in two, and indulged in a putter-to-putter scrap for win or tie. Willey ended it by sinking his second green stroke, following Colgate's second, which had missed, for a par four.

Results:

QUARTER-FINALS

Championship

Frank Willey beat Ted Colgate, Victoria, 2 and 1.

Ted Charlton beat Jack Duker, 4 and 3.

Don Gowan beat Jim Robertson, 2 and 1.

Jim McDonald beat Norm Wilkinson, 2 and 1.

SEMI-FINALS

Frank Willey beat Ted Charlton, 5 and 4.

Don Gowan beat Jim McDonald, Powell River, 1 up.

Second Flight

D. B. Manley, won by default.

G. K. Verley, Victoria, beat R. Farris, 4 and 3.

CHAMPIONSHIP

First Rounds

B. Hopkins beat C. Walls, 4 and 2.

T. Colgate, Colwood, beat R. Johnston, Vancouver, 4 and 3.

F. Willey beat H. Rendell, 5 and 3.

J. Moryson beat G. Thomas, Jr., 3 and 2.

F. Painter, Victoria, beat P. Sharp, Vancouver, 7 and 6.

J. Duker beat J. C. McLean, 6 and 5.

B. Dickinson beat F. Wright, 1 up on nineteenth.

T. Charlton beat H. Morrison, 1 up.

J. Robertson beat L. McCulloch, 2 and 1.

H. Butler beat A. Bull, 1 up.

D. Gowan beat A. B. Christopher, Victoria, 3 and 2.

M. Hill beat A. Tate, 2 and 1.

R. J. Hyndman beat Stewart, 3 and 2.

N. Wilkinson beat J. Ellis, 1 up.

R. W. C. Hopkins beat J. C. Fleming, 1 up.

J. McDonald beat R. H. Cleat, 5 and 4.

Second Rounds

T. Colgate beat B. Hopkins, Vancouver, 3 and 2.

F. Willey beat J. Moryson, 2 up.

J. Duker, Vancouver, beat F. Painter, Victoria, 3 and 2.

T. Charlton beat B. Dickinson, 2 and 1.

J. Robertson beat H. Butler, 4 and 3.

D. Gowan beat M. Hill, 4 and 3.

N. Wilkinson beat R. J. Hyndman, 3 and 2.

J. McDonald beat R. W. O. Hopkins, 3 and 1.

OUR
JULY CLEARANCE
SALE
IS NOW ON
3,000 PAIRS OF QUALITY SHOES AT SACRIFICE PRICES
Cathcart's
1208 Douglas Street

DON'T OPERATE
For
ENLARGED PROSTATE
Or Any Urinary Ills of Men
CONSULT US
Book on "Loss of Manhood and Other Ills of Men," with treatment for Enlarged Prostate WITHOUT OPERATION. Diagnosis Form. Testimonials and advice in plain envelope Free by mail. Our Specialty—Treatment by mail without personal interview.
ENGLISH HERBAL DISPENSARY LTD.
1259 Davie St., Vancouver, B.C.
Established in Vancouver 13 Years
Consultation by appointment ONLY. Phone Trinity 3515

EVINRUDE AND ELTO OUTBOARD MOTORS
IDEAL FOR THE SPORTSMAN
Priced Up from $55.00
Lauson Air-Cooled Engines
COMPLETE MARINE SERVICE • BOATS BUILT AND REPAIRED
H. AYLMER JONES BROS., LTD. YATES STREET

There is No Substitute for Age—
Smooth, mellow Canadian Rye Whiskies. Look for the date strip on each brand—the Government's Guarantee of Age.
"3 STAR"
13 oz. $1.00
25 oz. $1.80
40 oz. $2.75
"B. C. SPECIAL"
16 oz. $1.35
25 oz. $2.10
40 oz. $3.25
'16 YEAR OLD, D.D.'
25 oz. $2.75
40 oz. $4.00

Look for this Seal on all B. C. D. Brands
R-5-34
The BRITISH COLUMBIA DISTILLERY Co. Ltd.
This advertisement is not published or displayed by the Liquor Control Board or by the Government of British Columbia

Horses Rounding First Turn at Dufferin

It was Gene D. all the way when the bangtails hooked up in the first race at the opening of popular Dufferin race track at Toronto. Gene D., favorite at 9 to 5, went to the front right at the break in the six-furlong heat, and Jockey Johnny Bryson had the Hoover racer home "winging." It was a good send-off for the talent, Gene D. winning by all of a length and a half. The winner is shown above (No. 2) coasting to victory, followed by Allons and Star Beam. There was a spill in this race when Jockey F. Birley, astride Tricky Lady, was thrown at the start. He was rushed to hospital in an ambulance, suffering from concussion.

BERT SUTTON PILOTS CAR TO VICTORY

Victoria Driver Wins Feature Event on Holiday Racing Programme

Treating fans to an exhibition of racing driving never before equaled by a Victoria driver, Bert Sutton, local speedway artist, thundered around the oval at Langford Speedway Friday night to win the main twenty-lap event—and nearly got mobbed for his efforts.

Given the post position at the start of the race, Sutton jockeyed into the lead as the bunched cars hit the first turn, and, despite the persistent bids of favorite "Swede" Linskog, who clung to his tail for the rest of the race, the local flash employed every trick of the trade to whip under the checkered flag winner by a scant half-length.

Scarcely had the other finishers, Chick Barbo, Seattle; Jimmy Wilkinson, Pasadena, and Jack Spaulding, Seattle, lapped the track than scores of wildly enthused racing fans leaped the barriers to mob Sutton in the mechanics' pits.

Bracketed by meteor-like company of Sutton and Barbo for five laps of the featured helmet dash, Linskog was forced to gun his No. 2 special to the utmost to take and hold the lead and finish winner in the time of 1:38.3.

Following a special event between Wes Moore, Jimmy Laird and Jimmy Wilkinson knocked three-fifths of a second off Linskog's time when Wilkinson nosed out Moore in the final stretch to earn the flag.

CLOSE FINISH

First intimation fans had that Sutton would be a dangerous contender in the main event came in the first heat, when the local boy battled Barbo for ten laps only to drop the decision by the proverbial eyelash.

Yanking his car out of a wild spin in the sixth lap, Wilkinson averted a near catastrophe and went on to gain the lead in the second heat race. Two laps later the race was halted as Spaulding spun wildly on a turn, and winners were named according to position, with Wilkinson earning the nod. Ensuing Model T race was captured by Murray Foster, who proved not only his superior driving skill but his ability to whistle immediately after eating two soda crackers, at the half-way mark of the two-lap novelty event.

LANSDOWNE RACING

LANSDOWNE, July 2.—Results here today follow

FIRST RACE—Six furlongs:
Firm Mint (Gruber) ... $11 45 $5 65 $3 70
Ladyfler (Haller) ... 4 30 3 10
Chosen Heir (Sporri) ... 3 05
Time, 1 15 2-5. Also ran: Happy Returns, Sunny Colleen, Ynomis, I'm Alone, Don Lomond, Libbet, Barris.

SECOND RACE—Six furlongs
Doctor Larry (Sporri) ... $10 25 $4 40 $2 90
Tetra Play (Robinson) ... 5 75 3 65
Peach Stone (Millman) ... 2 75
Time, 1 18 4-5. Also ran: Spangle Hen, Leyburn, Silumo, Sl Grash.

THIRD RACE—Six furlongs
Exilda (McClintock) ... $14 80 $7 30 $6 35
Kaaton (Pierson) ... 5 15 4 85
My Mint (Colpitts) ... 6 95
Time, 1 18 3-5. Also ran: Time Enough, Peace Leg, Wansleydale, Louis Deer, English Manner, Nicasio, Nugent.

FOURTH RACE—Six furlongs
Dalkeith (Wilbourne) ... $14 00 $5 30 $3 90
Legerdemain (Craigmyle) ... 3 20 2 70
Telepathy (Barnett) ... 3 45
Time, 1 14 3-5. Also ran: Madam Lucy, Queen Boss, North Fork, Kilbirnie, Neophyte, Sunny Monday.

FIFTH RACE—Mile and seventy yards
Dunlin Lady (McClintock) ... $5 10 $2 95 $2 10
Miss Bam (Jackson) ... 2 95 2 10
Lady Gold (Holecko) ... 2 10
Time, 1 46. Also ran: Valerie Jean.

SIXTH RACE—Six furlongs
Persian Knight (Gruber) ... $9 90 $4 75 $2 85
Bournemouth (Dye) ... 3 30 2 45
Genevieve M. (Holecko) ... 2 55
Time, 1 16. Also ran: Dutch Boy, Voltalest, Myturn, Distress Signal, Brown Bennet, Shasta Spark.

SEVENTH RACE—Mile and seventy yards
Miss Ogden (Simpson) ... $9 65 $5 10 $3 50
Irene F. (Millman) ... 4 85 3 90
Dundreary (Miller) ... 4 10
Time, 1:46. Also ran: Oh Dave, Shabones, My Gentleman.

OVERNIGHT ENTRIES

FIRST RACE—Claiming, three-year-olds and up, foaled in Western Canada; five and one-half furlongs:
Ben Wiggins ... 115
Bonnilla ... 110
Happy Returns ... 115
Golden Token ... 110
Easter Kid ... 115
Somera Storm ... 110
Quite Contrary ... 110
Jungle Chick ... 110
Sehoy ... 110
Phoebe Jo ... 108

SECOND RACE—Claiming, three-year-olds and up, six furlongs:
Swepen ... 118
Shasta Breese ... 113
Lampasas ... 113
Twin Peaks ... *113
Omar John ... 113
Olivia D. ... *105
Wittora ... *108
Tampa Lass ... 113
Ardeleno ... *108
Cold South ... 118
Akahiloa ... *113
Arthur W. ... 118

THIRD RACE—Claiming, three-year-olds and up, foaled in Western Canada, five and one-half furlongs.
Adam Somers ... 115
Happony ... 110
Princess Han ... 110
Rio Conso ... 115
Bob-Jack ... 115
Lady Goldstream ... 110
Rose Quince ... 108
Shannon Dosh ... 104
Weno ... 115
Josella ... 110

FOURTH RACE—Claiming, three-year-olds and up, six furlongs.
Miss Noyes ... 111
Sugar Creek ... 114
Brown Jester ... 109
Thistle Grace ... 114
Sky Baby ... 111
Flisak ... 118
Salinas ... 114
The Pagan ... 116
Flying Bud ... 116
Pins ... 116
High Bottom ... 119
Ina Mae ... 104

FIFTH RACE—The Saratoga Special, two-year-olds, four and one-half furlongs.
Jonies Girl ... 114
(A) Hand Ele ... 110
Nego Ele ... 114
Vade Rolra ... 110
(A) Van Ele ... 107
(B) Ebony Moon ... 110
(B) Pharima ... 110
Saxon Baby ... 117
(A) Doty & McKay entry
(B) A C T Stock Farm entry.

SIXTH RACE—Claiming, three-year-olds and up, one mile and seventy yards
My Gentleman ... 116
Crasta Run ... *111
Four Mol ... 112
Idle Talk ... 111
Silva ... *108
Silver Bond ... 116
Red Casino ... *111
Thornhaugh ... *107
Ready Money ... *102
Sand Boot ... *111
Trossachs ... *104
New Sun ... 116

SEVENTH RACE—Claiming, four-year-olds and up, one mile and seventy yards
Eolo ... 112
Mopeer ... 105
Tynmouth ... *112
Biddy's Toy ... 111
Liquidation ... 112
Shasta Fire ... 109
Irene F. ... 105

SUBSTITUTE RACE—Claiming, three-year-olds and up, six furlongs
Lucky George ... *113
Edison ... 111
Adelaide N. ... *108
Capt. Larco ... 118
Mortgage Pride ... 113
Triloma ... *108
Spoof ... 113
Reigh Rose ... *108
Hasty Day ... *113
My Regards ... *113
Pico Blanco ... 118
Canadian Capers ... 101
Weather drizzling, track slow.
First post, 2 15 p m
*Apprentice Allowance claimed.

GRADS DEFEATED BY BOYS' TEAM

LETHBRIDGE, Alta, July 2 (CP).—Edmonton Grads were edged out 30-29 by Lethbridge Collegiate senior boys in an exhibition basketball game here. The boys shook off a serious attack of stage fright to overcome a lead the women world champions had held through the first half.

The Collegiate boys, runners-up for the Alberta high school title this year and champions two years ago, held the lead momentarily early in the second half, but went behind 24-18 by the end of the third quarter. A strong offensive in the last chukker brought victory.

MAINLAND RIDER DRAWS SUSPENSION

VANCOUVER, July 2 (CP).—A mix-up during the running of the Home Oil Handicap, feature race of today's card at Lansdowne Park, resulted in the three-day suspension of Jockey D. McClintock, who rode Dunlin Lady to a win.

Dunlin Lady opened an early lead but was being overhauled by Miss Bam, ridden by Jockey Ralph Jackson, when the mixup occurred. McClintock's mount went on to win easily by a length and a half from Miss Bam with Lady Gold third, three lengths back.

Jackson lodged a claim of foul after the race and McClintock was suspended for three days for failing to keep his mount under proper control in the stretch.

ANNUAL SCHOOL SPORTS STAGED

Metchosin Children Participate in Programme at Weir's Beach

METCHOSIN, July 2.—Metchosin school children held their annual sports at Weir's Beach during the week. Sports events were under the direction of Miss R. Wilkin, teacher, assisted by G. F. Weir and W. G. Milstead. The winners were as follows.

Boys, eight years and under—1, Douglas Osborne; 2, Donald Snider; 3, Bernard Whitney-Griffiths.

Boys, ten years and under—1, Bobby Martin; 2, Frederick Frudd; 3, Douglas Osborne.

Girls, junior—1, Doris Creaser, 2, Florence Martin; 3, Gale McMillan.

Girls, ten years and under—1, Mary Osborne; 2, Annie Broderson; 3, Dong You Gee.

Boys, twelve years and under—1, Charlie Martin; 2, Bobby Martin; 3, Douglas Osborne.

Boys, fourteen years and under—1, John Mutter; 2, William Beckingham; 3, Eric Baker.

Girls, twelve years and under—1, Irene Broderson; 2, Peggy Jonas; 3, Mary Osborne.

Girls, fourteen years and under—1, Mary Martin; 2, Norma Mutter; 3, Joy Osborne.

Sack race, boys, ten years and under—1, Bobby Martin; 2, Frederick Frudd; 3, Douglas Osborne.

Sack race, boys, fourteen years and under—1, Charlie Martin; 2, John Mutter; 3, Eric Baker.

Sack race, girls, ten years and under—1, Joan Osborne; 2, Florence Martin; 3, Mary Osborne.

Sack race, girls, fourteen years and under—1, Muriel Field; 2, Peggy Jonas; 3, Gwen Ellwood.

Three-legged race, girls, fourteen years and under—1, Norma Mutter and Mary Osborne; 2, Gwen Ellwood and Joy Osborne; 3, Florence Thornett and Irene Broderson.

Three-legged race, girls, ten years and under—1, Annie Broderson and Mary Osborne; 2, Doris Creaser and Joan Osborne; 3, Florence Martin and Gale McMillan.

Three-legged race, boys, ten years and under—1, Kenneth Rainey and Douglas Osborne; 2, Tommy Fisher and Bobby Martin; 3, Allen Ford and Donald Snider.

Three-legged race, boys, fourteen years and under—1, John Mutter and Eric Baker; 2, William Beckingham and Charles Martin; 3, Douglas Osborne and Kenneth Rainey.

Wheelbarrow race, boys—1, William Beckingham and Maurice Broderson; 2, Charles Martin and Donald Snider; 3, John Mutter and Bobby Martin.

Wheelbarrow race, girls—1, Gwen Ellwood and Peggy Jonas; 2, Joy Osborne and Annie Broderson; 3, Norma Mutter and Mary Osborne.

Slow bicycle race—1, John Mutter; 2, Gwen Ellwood; 3, William Beckingham.

Relay race—1, William Beckingham; 2, Norma Mutter; 3, Gwen Ellwood.

Obstacle race—1, Mary Osborne; 2, Peggy Jonas; 3, Norma Mutter.

Swimming race—1, Gwen Ellwood; 2, Eric Baker; 3, Norma Mutter.

Tug-of-war, boys vs girls—Won by girls.

Little Argo ... 118
Tonyman ... 118
Count Robert ... 107
Payne ... 112
Bunny Martin ... 111
Proud Indian ... 112
Brilliant Light ... 112
Lisa Belle ... 111
Delme Bank ... 108
Candle Light ... 116
Bon Ami ... 117

FOURTH RACE—Six furlongs.
Indiantown ... 111
Our Carolina ... 107
Party Spirit ... 113
Patriotic ... 108
Murph ... 108
Standin ... 109
Black Highbrow ... 113
Rock X ... 108
Time Flight ... 108
Billie Bane ... 120

FIFTH RACE—Five and one-half furlongs:
Valley Lass ... 116
(B) First Port ... 116
Major Chris ... 113
(B) Early Dude ... 113
Alice Faye ... 113
Pug Knows ... 110
(A) Kenty Miss ... 113
Mad Sue ... 113
Unerring ... 116
Brother Nibs ... 118
(B) Byrdford ... 113
Edi[illegible] ... 107
(A) Sir Asia ... 113

SIXTH RACE—One mile
Alviso ... 113
Sir Rideway ... 111
Bosworth ... 107
Lady Florence ... 110
Sky Rhonda ... 110
Don Roberto ... 120
Lloyd Pan ... 118
Real Clear ... 113

SEVENTH RACE—Mile and one-eighth
War Fellow ... 107
(C) Whichcote ... 122
(C) Indian Broom ... 124
(E) Merry Count ... 109
Lizaroti ... 122
Sa[illegible] II ... 110
(D) Star Shadow ... 114
(D) No Dice ... 107
Advocator ... 106
Frexo ... 111
(E) Gray Jack ... 109

EIGHTH RACE—Mile and one-quarter
Tug o' War ... 116
Hadtobe ... 106
Brown Hills ... 108
Trailbird ... 117
Golden Nut ... 115
Easter Parade ... 115
Rodney Pan ... 120
Voting Hour ... 112
Novato ... 115
Enir ... 110
Black Toreador ... 120
Donald Duck ... 117
First post, 2 15 p m
Weather clear, track fast.

BALL CLUBS TO PLAY IN FINAL

Victoria Club and Pitzer & Nex Clash Tomorrow—Bellingham Coming

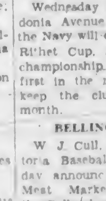

JOINT occupants of top berth in the Humphries Cup series Victoria Club and Pitzer & Nex will clash tomorrow evening at the Royal Athletic Park, in a sudden-death game to decide the winners of the coveted trophy. In the Victoria Baseball Association League schedule the clubs each won four games and lost two. The game will get under way at 6:15 o'clock.

Ray Maitland, husky right-hander, will go to the hill for the clubmen, while Lonnie Murray will do the heavy work for the gasmen. In two previous games the Victoria nine registered victories, but Coach Roy Barnes feels confident his Pitzer & Nex aggregation will come through with a win in this important fixture.

Wednesday evening at the Caledonia Avenue ball lot, Eagles and the Navy will open their bids for the Rithet Cup, symbolic of the city championship. The encounter is the first in the new series which will keep the clubs busy until next month.

BELLINGHAM COMING

W. J. Cull, president of the Victoria Baseball Association, yesterday announced that the Superior Meat Market nine, leaders of the Bellingham Community League, have been booked for a twin-bill series on Saturday with the Victoria All-Stars. The games will be played at the Royal Athletic Park with the matinee attraction at 2 30 o'clock and the nightcap at 6 15 o'clock.

The first monthly meeting of the Victoria Baseball Association will be held Wednesday evening in The Colonist board room at 8 30 o'clock. As there are a number of important matters on the agenda a full turnout of club managers and delegates is requested.

INGLEWOOD RACING

INGLEWOOD, July 2.—Entries for Monday follow:

FIRST RACE—One mile
Cannibal ... 110
Palliation ... [illegible]
Testa ... [illegible]
Carla Mar ... 107
Sportsome Green ... 110
Danfield ... 114
Temper ... [illegible]

SECOND RACE—Six furlongs
Storm Warning A ... [illegible]
Sweet Barnlie ... [illegible]
S[illegible]na ... 108
Bon Ivy ... [illegible]
Swift Gal ... 106
Model Dame ... [illegible]
Jack Be Nimble ... [illegible]
An[illegible]ed ... [illegible]
R[illegible] ... [illegible]
Ma[illegible]o ... [illegible]
[illegible] D[illegible] ... [illegible]
Tea H[illegible] ... [illegible]

THIRD RACE—[illegible]
Hean[illegible] ... 114

Softball Teams Are Looking Forward to Play-Off Positions

Games This Week May Decide Winners of Berths In Lower Island Association Sectional Races—Cameron Lumber to Meet Burns & Co.

Their eyes on play-off berths and the provincial championships in their respective sections, clubs in the Lower Island Softball Association will be out to better their positions in sectional standings during the week, and local fans should witness some hectic struggles.

The highlight of the week's draw will be the Cameron Lumber Company-Burns & Co. clash at the Royal Athletic Park on Thursday evening. Leaders in the "A" section race for the bunting, lumbermen will be out to grab off another victory in this important fixture.

Tuesday evening's "A" section game at the Caledonia Avenue enclosure will bring together the V.L.A. and Burns & Co. Manager Jim Lackie's stevedores are in need of a win to improve their standing and better their chances of gaining a play-off berth, while their opponents are being pressed by the third-place Hollywood Club nine.

Secretary Ernie Oliver announced yesterday that entries for the knock-out cups are being called for and teams are asked to file their applications without delay. Clubs in "A" and "B" sections will play for the Calvert and Poodle Dog Cafe Cups, while other teams seek the Poodle Dog Cafe, Calvert and Peden Cups.

Schedule for the week follows:

"A" SECTION

Tuesday

V.L.A. vs. Burns & Co., Athletic Park; Stock and O'Connor.

Macdonald Electric vs. Saanich Construction, Sidney; Redgrave-Renfree.

Cameron Lumber Co. vs. Hollywood Club, Victoria West; Pick and Watt.

Thursday

Burns & Co. vs. Cameron Lumber, Athletic Park; Redgrave and Renfree.

Saanich Construction vs. V.L.A., Hampton Road, Pick and Watt.

Hollywood Club vs. Macdonald Electric, Hollywood, Stock and O'Connor.

"B" SECTION

Monday

McIntyre & Harding vs. Colwood Wood Co., Reynolds Road, Redgrave and Renfree.

Young Liberals vs. Esquimalt Athletic Club, Victoria West; Watt and Sayer.

Emsco bye.

Wednesday

Esquimalt Athletic Club vs. Emsco, Bullen Park, O'Connor and Tooby.

McIntyre & Harding vs. Young Liberals, Reynolds Road, Pick and Watt.

Colwood Wood Co., bye.

"C" SECTION

Monday

Navy vs. Victoria Meat Market, Admirals Road, Pick and Harris.

Cameron Lumber Co. vs. Times, Victoria West No. 2, Tooby and O'Connell.

Spencers vs. Hollywood Club, Savory Park, Stock and Burton.

I O O F. vs. Northwestern Club, Spencer Park; Gent and Ridland.

Wednesday

Victoria Meat Market vs. I O O F., Savory Park; O'Connell and Burton.

Navy vs. Spencers, Admirals Road; Stock and Sayer.

Hollywood Club vs. Cameron Lumber, Hollywood; Dymond and McLennan.

Times vs. Northwestern Club, Victoria West; Harris and Renfree.

"D" SECTION

Monday

Motor House vs. Young Citizens' League; Beacon Hill; Tooby and O'Connell.

Victoria Brass & Iron vs. 16th Scottish, Victoria West No. 2; Stewart and Fraser.

Chinese Centre vs. Moose, Spencer Park; Gent and McCaig.

Thursday

Sixteenth Scottish vs. Motor House, Spencer Park; McCaig and Gent.

Moose vs. Victoria Brass & Iron, Beacon Hill; O'Connell and Tooby.

Young Citizens' League vs. Chinese, Victoria West; Fraser and Stewart.

WOMEN'S LEAGUE

Wednesday

Hunts Garage vs. Hollywood Club, Sidney; E. Brown.

Cardinals vs. Saanichton, Queens and Quadra; J. O'Connor.

Friday

Esquimalt S.S. Club vs. Adverts, Victoria West; Tooby.

Bert Waude vs. Saanichton, Quadra and Queens; Burton.

Cardinals, bye.

Hunts Garage, bye.

COMMERCIAL LEAGUE

Commercial League games for the week follow.

WEDNESDAY

Junior Section

Lake Hill vs. Mount Tolmie, Stevenson Memorial Park; J. Galloway.

B. Wilson's Coolerators vs. Syracuse, Heywood Avenue; W. Scarfe.

Masters' Motors vs. Mets, Beacon Hill (buffalo pen); G. Gardiner.

Intermediate Section

Klausner & Sons vs. Al-Cos, Gladstone Avenue; R. Ralph.

Able's Aces vs. Admirals, Hampton Road (to be appointed).

SATURDAY

Junior Section

Harris' Cyclists vs. Masters' Motors, Savory Park; W. Scarfe.

Syracuse vs. Mount Tolmie, Spencer Park; R. Malcolm.

B. Wilson's Coolerators vs. Lake Hill, Victoria West; J. Galloway.

Intermediate Section

Klausner & Sons vs. Admirals, Gladstone Avenue; T. Carlow.

Al-Cos vs. Able's Aces, Victoria West No. 1; Tooby.

All games commence at 6:15 o'clock.

ACCEPTED

Under the impression that he recognized a friend, he tapped the man on the shoulder and greeted him with "Hullos, Peter!"

With a stony stare, the man turned round and observed: "Ma name's McPherson."

"Then," he remarked, "you must have a double."

"Thank ye, I will," retorted the stranger with alacrity.

W. & J. WILSON
Established 1862
Jaeger Woollens — Burberry Coats
Men's and Boys' Clothes
1217 Government Street PHONE G 5013

PENFOLDS
Australian Wine
"ALWAYS MAKES DINNER A SUCCESS"
Made in the Largest and Most Up-to-Date Wineries in the World
Rich Port - - - - - 90c Per Bottle
White Port - - - - $1.00 Per Bottle
—Other Varieties Available—
Extra Special R.R. Chablis ... $1.30
Extra Special R.R. Claret ... $1.30
Extra Special R.R. Port ... $1.50
Extra Special R.R. Liqueur Muscat ... $1.50
Extra Special R.R. Sauterne ... $1.30
Minchinbury Extra Dry Champagne ... $3.90
Minchinbury Sparkling Burgundy ... $3.65
Minchinbury Sparkling Hock ... $3.65
PENFOLDS WINES, LTD.
Established 1844
Own and Operate Eleven Vineyards and Wineries in Advantageous Areas in Australia
"An Empire Achievement"
This advertisement is not published or displayed by the Liquor Control Board or by the Government of British Columbia.

VICTORIANS WIN TWO INTER-CITY BOXLA GAMES

Seniors Set Back Nanaimo Side to Win Trophy, 15-11

Baker, Bray and Plater Scoring Stars in Team's Four-Goal Victory Over Up-Islanders in Dominion Day Challenge Cup Match—Bluebirds Score Great Win Over Nanaimo

Playing on a surface made slippery by the earlier rain, and finishing during a heavy downpour, Victoria boxla squads last night scored a double triumph over visiting Nanaimo stickhandlers in cup battles staged at the Royal Athletic Park. Bluebirds, intermediate gutted stick artists, came from behind to defeat Walls & Bradshaw, 15-13, in the night's most thrilling encounter, while the Victoria All-Stars, senior aggregation, defeated Chevrolets, 15-11.

The fixtures were staged by the Dominion Day celebration committee with the co-operation of the Victoria Box Lacrosse Commission. Rain, which fell earlier in the day, had a telling effect on the attendance, but the estimated 500 who witnessed the games saw plenty of action.

Keenly fought every inch of the way, the intermediate clash between the Bluebirds and Walls & Bradshaw had the fans on their toes, particularly in the dying minutes of the final stanza when the locals staged a closing bit that brought them through to a great victory. Trailing by a lone goal, with the score 13-12 against them two minutes from time, Bluebirds fought like Trojans, and when they knotted the score ninety seconds from time, the cheering literally shook the main grandstand at the Caledonia Avenue enclosure. It was Louie McCorkall, smooth stickhandler, who bagged the tying marker, and Wally Williams and Harold Bischlager who fired home the next two goals to assure the locals of victory.

SHOWS FINE FORM

Nanaimo Walls & Bradshaw turned in a good exhibition against the Bluebirds and looked like winners two or three minutes from time. Their passing was more accurate, and their attacks better planned. However, when the Bluebirds came to life in the dying minutes, they really looked like champions.

Visitors set up a 3-0 lead in the first quarter, but before the session ended the locals managed to pull up on even terms. In the second quarter the Up-Islanders bagged the odd goal in nine and were leading, 8-7, at the half-time interval. In the third session each club registered three tallies to make the score 11-10 in favor of Nanaimo as the period ended.

Bluebirds really showed some class in the last quarter and outscored their opponents five goals to two, after trailing for the greater part of the session.

Norman Baker, young son of Cyril Baker, former Victorian, now residing at Nanaimo, topped the visitors' scoring brigade. A well-built youngster, Baker was always dangerous and certainly a tower of strength on the Up-Island line-up. He scored five goals. Clarkson and Defreeze each registered three times for Nanaimo.

Firing home five useful goals, Norman Coates was high scorer for the Victoria Bluebirds. Harold Bischlager added four, Wally Williams three, Louie McCorkall two and Jim Pickford one.

Mickey Smith, in the local goal, and Neil, Nanaimo, turned in great performances, pushing aside and blocking many hot shots with the ease and skill of veterans.

ALL-STARS WIN

Five big goals in the second quarter paved the way to victory over Nanaimo Chevrolets for the Victoria All-Stars in the senior attraction, played for the greater part during a heavy downpour.

Victoria took a two-goal lead early in the first quarter, but by the time the session ended the squads were deadlocked in a 3-3 score. In the second stanza the locals had a wide margin in the play and were the decidedly better squad. They scored five times to the visitors' once, and were never in any real trouble for the remainder of the game. Nanaimo, never beaten despite the fact that they were never able to get any closer than within four goals of the All-Stars, fought gamely and made play interesting for the fans.

In the two final quarters, Victoria added seven goals to the Up-Islanders' six, and that is a fair indication of the play in those closing sessions. The players checked hard, and battled hard every inch of the way, but few penalties were called, as the game was fairly clean.

TOP SCORERS

Ralph Baker and Doug Bray shared the scoring honors for the Victoria stickhandlers, each getting five markers, while T. Corlett and Ovcharick set the pace for Chevrolets with three tallies each.

The Dominion Day perpetual trophy was at stake in the senior game, and the Plowman Cup in the intermediate fixture. W. C. Moresby, K.C., chairman of the Victoria Box Lacrosse Commission, presented the cups at the conclusion of each game. Bill Bousfield, captain of the Victoria Bluebirds, received the Plowman Cup, and Buzz Brown, captain of the All-Stars, accepted the senior trophy.

Ed Popham and Ray Ditchburn refereed.

Teams and scorers follow:

Victoria (Intermediate) — Bousfield, Williams (3), John Pickford, Holyoak, Simpson, Jim Pickford (1), Monk, D. Coates, N. Coates (5), Bischlager (4), McCorkall (2), Bishop, Smith and White. Total 15.

Nanaimo (Intermediate) — Neil, Baker (5), Vance, Stephens, Defreeze (3), Perry (1), Custison, Manson, Hunter (1), Emerick, Clarkson (3), Winkerman and Septa. Total 13.

Victoria (Senior)—Ackerley, Doheny, Wallace, Baker (4), Bray (4), Clanton, Brown (1), Carney, McKim, Cockin, McDonald, Plater (3) and Cullen (2). Total 15.

Nanaimo (Senior)—F. Denton, Hannah, A. Denton (1), Hamilton (1), Mackay, Ovcharick (3), Corlett (3), Good (1), Tucker, H. Grounds, Blank, Maughn (1) and T. Grounds. Total 11.

Going After Fight Title

AL HOSTAK

Of Seattle, who makes his bid for the middleweight boxing championship of the world when he steps into the ring on Monday, July 26, against Champion Freddie Steele, of Tacoma, in a scheduled fifteen-round bout. The fight will be staged at the Civic Stadium in Seattle under the direction of Promoter Nate Druxman. The largest crowd in Northwest's history is expected to attend the bout. Several Victorians are making the trip. Both fighters have been training for more than a week, and will enter the ring in tip-top condition.

VICTORIA XI TAKES MATCH

Triumph Over Albions by Five Wickets in League Cricket Fixture

LEAGUE STANDING

	W	L	D	P
Five C's	3	0	0	6
Incogs	2	1	0	4
Seattle	1	0	1	3
Victoria	1	2	1	3
Cowichan	1	3	0	2
Albions	1	3	0	2

YESTERDAY'S SCORE

Victoria, 134 for five wickets; Albions, 104.

Passing their opponents' total with the loss of only five wickets, Victoria Cricket Club yesterday registered its initial triumph in the Victoria and District Cricket Association league play with a one-sided victory over the Albions on the Beacon Hill pitch.

Albions batted first, with F. Maurice being the only player to make anything like a score. Going in at the third wicket, Maurice batted well after once getting set and knocked up fifty-one runs before being caught by Sparks from Robbins' bowling.

Victoria opened strongly against the opposing bowling and despite the fact that five trundlers were called into action by the Albions' skipper, runs came fast and often. The winners passed their opponents' total fairly easily and called it a day after putting on 134 runs for five wickets.

Bossom and Robbins shared the bowling honors on the winning side with Smith getting three for thirty-three and P. Freeman one for no runs for the Albions.

No other matches were played.

The scores follow:

ALBIONS

Smith, run out	4
P. Freeman, b Robbins	1
Edwards, b Robbins	1
Maurice, c Sparks, b Robbins	51
E. D. Freeman, b Robbins	0
Barclay, run out	8
Don Pite, b Bossom	0
Dynim, b Bossom	8
Hoggarth, c Robbins, b Bossom	7
Baker, b Bossom	9
Dave Pite, not out	4
Extras	11
Total	104

VICTORIA

Sparks, b Smith	28
Austin, b Smith	21
Wilby, b Smith	3
Bennett, b P. Freeman	38
Grant, b Hoggarth	17
Robbins, not out	12
Moore, not out	11
Extras	4
Total	134

(Collett, Tyhurst, Bossom and Lethaby did not bat.)

BOWLING ANALYSIS

Albions—	O	W	R
Bossom	15	4	44
Robbins	8 7	4	22
Sparks	2	0	6
Moore	4	0	21
Victoria—	**O**	**W**	**R**
Smith	10	3	33
Baker	4	0	34
E. D. Freeman	3	0	21
Hoggarth	4	1	42
P. Freeman	1	1	0

May Stage Comeback

VANCOUVER, July 2 (CP).—Jimmy McLarnin thinks he might fight Welter and Featherweight Champion Henry Armstrong.

Jimmy came home today from Hollywood and extra work and told interviewers:

"They're throwing so much money around that they might get me in there with this Henry Armstrong."

The former welter champion has just finished working in a Robert Taylor picture—"The Roar of the Crowd."

RIFLE SHOOTING

Due to a heavy rain only a small field of marksmen competed in the rifle shoot yesterday afternoon at Heals range. Corporal G. S. Carr headed the list with a score of 100 out of the possible 105.

Results follow:

	200	500	600	Ttl.
Cpl. G. S. Carr	33	33	34	100
Gnr. C. Rasmussen	27	34	30	91
D. Holmes	29	31	29	89
L.-Cpl. W. Alsdorf	29	27	31	87
S.-Sgt. W. Hawkins	31	29	23	83

Pacific Club to Stage Golf Meet At Colwood Club

Members of the Pacific Club will head for Colwood Golf Club on Wednesday for their first golf match of the year, eighteen holes medal play with full handicap. With several dark horses among the younger members, the event should be an interesting affair.

Entries to date follow: B. Hunnings, C. E. Brown, A. D. Gordon, R. W. MacKenzie, A. C. Falk, D. Oppenheimer, W. Munro, J. S. Oliphant, J. R. Kingham, F. H. A. Norton, K. Sangster, T. Simmons, J. R. Morris, W. Boorman, G. Simpson, R. P. H. Baird, Dr. C. J. Coultas, A. Knox, C. E. Denham, Dr. F. M. Bryant, R. B. Horton, O. G. Leach, A. V. King, P. W. Bell, L. Batchelor, R. W. Whidden, F. F. Pease, O. T. Quincey.

The committee in charge are B. Hunnings, C. E. Brown and A. D. Gordon.

NOT EASY

"My wife's learning to play the piano, and my son to play the violin."

"What are you learning?"

"To suffer in silence."

TENNIS PLAY CONTINUES AT THE WILLOWS

Edwards, Brand and Corfield Win Matches in Victoria Club Meet

Commander Edwards, A. C. Brand and Reg Corfield advanced another notch in quest of the men's singles championship of the Victoria Tennis Club as play continued on the Willows courts yesterday. The former took the measure of Eric McCallum after a three-set duel, 6-3, 3-6 and 6-2, while Brand went an extra set to eliminate V. Sherman, 5-7, 8-6 and 6-3. Eric Cox gave Reg Corfield a tough time before admitting defeat in two bitterly-fought sessions by scores of 6-3 and 11-9.

In the only other open matches, Gordon and McCallum teamed together to put out R. A. Phillips and Cox in the men's doubles, 6-3, 6-1.

Besides the club matches, play will open tomorrow in the P.N.W. junior centre tournament, with the first list of fixtures set for 11 o'clock in the morning.

Results and draw follow:

THE RESULTS

Men's Open Singles

J. C. I. Edwards won from E. E. McCallum, 6-3, 3-6, 6-2.

A. C. Brand won from V. Sherman, 5-7, 8-6, 6-3.

W. E. Corfield won from E. Cox, 6-3, 11-9.

Men's Open Doubles

Gordon and McCallum won from R. A. Phillips and E. Cox, 6-3, 6-1.

Men's Handicap Singles

D. Nixon (scratch) won from D. McClure (minus 15), 6-2, 5-7, 6-2.

R. Wilkins (plus 15) won from R. Bladen (minus 30), 8-6, 6-4.

R. Bladen (minus 30) won from W. Kennedy (minus 15), 0-6, 8-6, 6-4.

Men's Handicap Doubles

Campbell and Birley (minus 15.3) won from Corfield and Harris (minus 15), 6-4, 6-1.

Fraser and Renwick (minus 15) won from Brand and King (plus 3-6), 6-3, 3-6, 7-5.

Mixed Handicap Doubles

Miss J. Lifton and Corfield (minus 15.3) won from Miss P. Jackson and Harris (plus 3-6), 6-3, 3-6, 6-2.

TOMORROW'S DRAW

3.00—Mrs. Goodland vs. Miss Ruggles.

5.00—Nixon and Richardson vs. McClure and Pitkethley; Miss Sherman and Wilkins vs. Miss Warnock and Flett, Miss Peden and McCallum vs. Miss Lawson and Merston; D. M. Gordon vs. R. A. Phillips; K. Williams vs. K. Grogan; P. Merrix vs. H. Cornwall.

6.00—Miss P. McDonald vs. Miss R. Sherman; Mrs. Edwards vs. Miss G. McCall; V. Sherman vs. A. Pitkethley; R. Wilkins vs. J. C. I. Edwards; Brand and Bladen vs. Nixon and Grey; Misses Benson and Watson vs. Misses Williams and Barber-Starkey.

Any of these matches can be played by arrangement.

P.N.W. Junior Centre Tournament

11.00—T. W. Wood vs. J. Appleby; J. A. McArthur vs. V. Martin; Felicity Grant vs. Rosemary Williams; Paula Merrix vs. V. Kennedy Smith.

12.00—H. Rogers vs. Alec Humphries, Wilkinson vs. D. F. Forrest; R. McMillan vs. A. Jones; T. Treherne vs. Ian Gillespie.

2.00—Virginia May vs. Yvonne Lowdon, Joyce Carrier vs. B. Hutcheon, Audrey Downham vs. Hazel Hutchinson, winner of Wilkinson vs. Forrest vs. Ewan Potter.

3.00—P. Mutton vs. W. Knotts; Jill Cavenagh vs. Gwen Berrill; G. A. Calderhead vs. winner of T. Wood or Appleby, Molly McCallum vs. H. Cornwall.

All players must have certificates as to date of birth.

POOR DAD!

A collegian defines "parent" as "the kin you love to touch."

Hollywood Cricket Eleven to Oppose Victoria Tomorrow

TOURING cricketers from Hollywood will play Cowichan today at the Up-Island pitch, and tomorrow will be seen in action against a Victoria "rep" side at Macdonald Park. Play will get under way at 1 o'clock and stumps will be drawn at 7 o'clock. The selection committee of Victoria and District Cricket Association has named a strong side to oppose the Californians, and feel confident of victory. Many men prominent in radio and the motion picture industry are on the visitors' line-up and will play for the Californians in the match against the locals.

BISLEY MEET TO COMMENCE

Annal Event Attracts Riflemen From All Over the British Empire

BISLEY CAMP, England, July 2 (CP).—Healthy and happy, the Canadian team of eighteen shooting members is all set for the opening Monday of the National Rifle Association's Empire meeting.

The Canadian team practice for the Mackinnon match, which calls for teams of twelve to fire at the long 900 and 1,000 yards ranges, July 15, the day before the meet closes, was much better this year than last, the aggregate being fifteen points higher.

The Canadian team includes civil servants, school teachers, clerks, salesmen, mechanics and opticians. There is a twenty-one-year-old youngster and there is C.S.M. George Emslie, of Toronto, who will not tell his age, but will admit that he's been shooting at Bisley for thirty years.

The boy of the team is Paul Michael Gibault, of Vancouver, native of Cutknife, Sask. He has been target shooting with service rifles since he was fifteen, and that was only six years ago. Gibault won a place on the Bisley team by his fine shooting in Canada last year, when he took the Grand Aggregate at the British Columbia meet and won the MacDougall Medal at the D.R.A. at Ottawa.

YOUNG MEMBERS

Lieut. William Ewing, of Montreal, and Lieut. Cyril Kennedy, of Hilden, N.S., are only two years older than Gibault, but they are no "tyros." Ewing is making his second trip to Bisley and for the past two years had finished on top of the Grand Aggregate on Ottawa, the test of consistent excellence in a varied group of individual shots. Kennedy has been target shooting only two years, but in 1937 he led the first stage of the Governor-General's match at Connaught Ranges.

Ten members of the Canadian team are seeing Bisley for the first time. C.Q.M.S. H. C. Hawes, of Hamilton, thirty-one-year-old school teacher, is making a honeymoon trip. Another newcomer is Capt. Thomas Hayhurst, of Windsor, Ont., son of the first "colonial" to capture the King's Prize, Private T. E. Hayhurst, gold medalist of 1895.

Stormscud Wins Over The Chief

WILMINGTON, Del., July 2 (AP).—The Wheatley Stable's Stormscud, away from the races for two months and almost completely overlooked in the betting, climaxed a day of upsets at Delaware Park today when he won the $10,000 added Kent Handicap.

Stormscud, running the mile and one-sixteenth in 1.45 4-5, close to the track record, scored an easy victory as Maxwell Howard's odds-on favorite, The Chief, came in fourth. The winner returned $34.80 on a $2 ticket and earned $9,075 for his owner, Mrs. H. C. Phipps.

Two Distance Hitters

Jimmy Foxx (left), the Boston Red Sox slugging first baseman, and Rudy York, the hard-hitting catcher of the Detroit Tigers, lead the American and National League hitters. This picture was made during the recent series between Detroit and Boston, in which York hit three homers to Foxx' two.

KENT'S

NO OILING — NO ATTENTION — 5-YEAR GUARANTEE

WESTINGHOUSE

"Dual Automatic"

REFRIGERATOR

When you invest in a Westinghouse you are assured of lifetime, trouble-free service at the lowest operating cost of any electric refrigerator (U.S. Government test), the average cost being only 35 cents a month

See the New Models Now—Priced from

$164

TERMS YOU CAN AFFORD

KENT'S, LTD.

641 YATES STREET PHONE E 6013

NORTH SHORE GAINS FINAL

Blanks Radials in Dominion Challenge Cup Football Series, 3-0

VANCOUVER, July 2 (CP).—North Shore United humbled Vancouver Radials, 3-0, today, and marched into the final round of the British Columbia series in the Dominion soccer playdowns against Vancouver Saint Andrews.

Saint Andrews, who won the other final berth with a 6-3 victory over Esquimalt here yesterday, will go against United in the final here Saturday.

Trevor Harvey headed in a first-half goal to give United a 1-0 edge at the interval and Basil Robinson and Alex Christie added the other two goals in the final half.

United played ragged football in the first half and Harvey's goal, which came midway through the period when he headed in a corner kick from Christie, was unearned on the play.

Radials never managed to threaten seriously in the second half as North Shore tightened their defences and played generally better.

About midway through the period, Basil Robinson rapped in United's second goal, following a three-man combination drive into Radial territory.

The final goal came when Christie hooked the ball into the net with Jack Rabbitt, Radial goalie, out of position.

LONGACRES RACING

LONGACRES, July 2.—Results here today follow:

FIRST RACE—Five furlongs:

New Trial (Steele) $16.60 $7.60 $3.70

Mad Spain (McCormick) 11.00 4.00

Fort Thomas (Schultz) 1.80

Time, 1.00 2-5. Also ran: Milky Susan, Fredericka, Hidden Smoke, Precieux, Violette C.

SECOND RACE—Five furlongs:

Bosca (Fay) $11.40 $4.60 $2.90

Easter Ele (Josephson) 3.90 2.00

Lady Maya (Ward) 2.70

Time, 1.01 3-5. Also ran: Francoise, Pontefract, Mad Ele, The Cleaver, Indian Wind, Smoky Jack, Dasko, Tail Wagger, Pipaluk.

THIRD RACE—Six furlongs:

Fleet Girl (Nevea) $18.60 $4.20 $3.60

Bowers (Steele) 4.50 3.60

Volar (Frasch) 4.00

Time, 1.12 2-5. Also ran: Lanel, Empress Hills, Crown Made, Irene, Ida Tarp.

FOURTH RACE—Six furlongs:

Squeaker (Schultz) $134.20 $15.60 $5.70

Broad Royal (Sperry) 8.80 4.70

Brilliant Baby (Dauron) 3.40

Time, 1.12. Also ran: Maple Dream, Cleos Pride, Enabo, Lo; Viewpoint, Daisy Bane.

FIFTH RACE—Six furlongs:

Posilipo (Reynolds) $13.00 $6.60 $4.00

Beeson (Pardick) 7.40 3.40

Hocking (Merritt) 3.60

Time, 1.11 4-5. Also ran: Ontario Oregon, Bell of Iron, Prevaricate, Final Play, Koreena, Tiny Kitty, Luck Charm.

SIXTH RACE—Mile and one-sixteenth:

Booter Chief (Orlea) $17.80 $7.60 $5.40

Lucky Meteor (McCormick) 5.40 3.80

Low Bridge (Fay) 3.90

Time, 1.48. Also ran: Union Girl, Omar, Mess Wagon, Crystal Chief, Proud Hiss, Maud Amber, Clack, Reproach, Miss Dargiler.

SEVENTH RACE—Six furlongs:

Susie Q (Merritt) $4.00 $3.00 $2.40

Physician (Gribble) 2.90 2.40

Fleeting Moon (Boucher) 2.90

Time, 1.11 3-5. Also ran: Dipper Conard, Clean Up, Son of Day.

EIGHTH RACE—One mile:

Belles Last (Nevea) $5.90 $3.80 $4.30

Daily News (Gribble) 7.80 3.90

Lorena J. (Merritt) 9.00

Time, 1.39 2-5. Also ran: Victor, Closing Time, San Ramon, Red Neck, Young Agnes, Battling Knight.

CLOSING SCORES IN O.C. CRICKET

LONDON, July 2 (CP).—Close of play scores in English first class cricket games started today follow:

Surrey, 386 for six wickets (Squires, 137), vs. Sussex.

Kent, 201; Derbyshire, 77 for two wickets.

Glamorgan, 113 and 15 for no wickets; Gloucestershire, 183.

Hampshire, 195; Essex, 127.

Lancashire, 441 for seven (Paynter, 177), vs. Nottinghamshire.

Somerset, 354 (Buse, 132; Lee, 115); Northamptonshire, 44 for one.

Warwickshire, 348 (Tyatt, 107); Leicestershire, 52 for no wickets.

Middlesex, 336 for eight, vs. Worcestershire.

Australians, 222; Yorkshire, 74 for three.

Oxford University, 317; Cambridge University, 18 for one wicket.

Guldahl Beaten By Denny Shute In Close Match

HINGHAM, Mass., July 2 (AP).—Denny Shute, two-time champion of the National P.G.A., today proved again he is peer of the nation's match players as he clinched a 2-and-1 victory over Ralph Guldahl, master of medal play, in a thirty-six-hole challenge match for the unofficial championship of the United States.

Guldahl was loath to accept the verdict as conclusive.

"Although I putted poorly and have no alibi I'd like to play him again in the Fall over seventy-two holes and over a neutral course, preferably one tough and long. This course (South Shore) was too short for me."

Shute immediately accepted the challenge and the date and place will be decided later.

For Lovers of Fine Wine

CONVIDO PORT

Grown and Bottled in Portugal

This advertisement is not published or displayed by the Liquor Control Board or by the Government of British Columbia.

The SAME FINE QUALITY BY THE Glass • Bottle or Case

PILSENER

Proudly maintaining the same fine quality that won two first prizes at the British Empire Brewers Exposition, London, 1936.

VANCOUVER BREWERIES LIMITED

THIS ADVERTISEMENT IS NOT PUBLISHED OR DISPLAYED BY THE LIQUOR CONTROL BOARD OR BY THE GOVERNMENT OF BRITISH COLUMBIA

FEET THAT BURN and ITCH

— are usually a sign of Athlete's Foot—an ingrowing fungus that digs deep into the skin—then thrives and spreads rapidly. Scoot—the new scientific treatment—penetrates and kills the Athlete's Foot fungus at its source—quickly, safely, surely. Scoot is a cooling, snow-like cream. Does not stain. Handy tube only 50c.

Scoot for ATHLETE'S FOOT

Phone Empire 4021 Yates and Quadra, Victoria

Jones Bros.

BATTERIES

Battery Manufacturers and Complete Automotive Service. Standard Types of Batteries Carried in Stock at All Times.

SPECIAL TYPES Built to Order

We maintain a special department . . . fully staffed and equipped . . . to repair and rebuild all types of batteries.

We can charge up to seventy five batteries at rates from ½ to 20 amperes. Open week days till 11 p.m. Sundays till 10 p.m.

WHOLESALE AND RETAIL

Plays and Players

"Port of Seven Seas" Is Showing at the Capitol

Hollywood, which has searched the world over for novel and interesting motion picture backgrounds, brings a new setting to the screen in "Port of Seven Seas," now at the Capitol Theatre, for this picture has the colorful and unusual French seaport of Marseille as its locale.

Wallace Beery, in a role arrestingly different from his more recent "bad man" portrayals, stars in the new drama as the rough but tender-hearted owner of a waterfront cafe, and the distinguished supporting cast features the inimitable Frank Morgan, Maureen O'Sullivan, fresh from her triumph opposite Robert Taylor in "A Yank at Oxford," John Beal, Jessie Ralph, Cora Witherspoon, Etienne Girardot and E. Allyn Warren.

The picture was directed by James Whale, who has such hits to his credit as "Journey's End" and "Showboat."

OAK BAY SCREENS BRILLIANT FILM

"The Goldwyn Follies," Technicolor Feature, Has All-Star Cast Of Players

Presenting a dazzling array of stars and a variety of talent that staggers the imagination, "The Goldwyn Follies," the glorious Technicolor musical extravaganza, will open tomorrow at the Oak Bay Theatre.

Goldwyn invaded every field of entertainment to find stars to augment the screen cast headed by suave Adolphe Menjou, the Ritz Brothers, and the beautiful rising star, Andrea Leeds.

From radio he took Edgar Bergen and Charlie McCarthy, the comedy sensation of the world; Kenny Baker, Jack Benny's silver-voiced romanticist; irrepressible Phil Baker and his accordion; from grand opera, lovely Helen Jepson and the sensational newcomer, Charles Kullmann.

AMUSEMENTS

On the Screen

Atlas—"Judge Hardy's Children," starring Lewis Stone.

Capitol — Wallace Beery in "Port of Seven Seas."

Columbia—"Way Out West," starring Laurel and Hardy.

Dominion—Don Ameche in "Josette."

Oak Bay—"The Goldwyn Follies," starring Adolphe Menjou.

Plaza—Edward G. Robinson in "Thunder in the City."

AMAZING

"This is a wonderful suit of clothes I'm wearing."

"It looks like an ordinary piece of goods to me."

"What I mean is, the wool was grown in Australia, the cloth woven in New England, the thread was made in Britain, the suit was made in New York, and the dealer I purchased it from has his store in Peoria, Illinois."

"What's strange about that?"

"Why, it's a wonder that so many people can make a living out of something that I've never paid for."

Moro Sea Gypsy Actors

Above is a scene from the beautiful tale of the Moro Sea Gypsies, "Zamboanga," which will start Thursday at the Plaza Theatre.

COMEDY-DRAMA COMING TO PLAZA

"Thunder in the City," With Edward G. Robinson and Luli Deste, Here Monday

Starting tomorrow at the Plaza Theatre will be Columbia's satirical comedy-drama, "Thunder in the City," starring Edward G. Robinson, with Luli Deste, the new continental screen star, playing oposite him.

"Thunder in the City" tells of the high-powered adventures of an American super-showman in a circle of impoverished lesser British nobles. Faced with an embarrassing shortage of funds, the group launches a wild scheme to finance a mining development in Rhodesia, and consequently find themselves embarrassed both financially—and otherwise.

Featured in the large cast are Nigel Bruce, Constance Collier and Ralph Richardson.

HARDY FAMILY IN SEQUEL PICTURE

Third Film in Popular Series Will Open Tomorrow for Two Days At the Atlas

"Judge Hardy's Children," third in the popular "Judge Hardy Family" series, will open tomorrow and show for two days only at the Atlas Theatre.

Lewis Stone plays Judge Hardy, Mickey Rooney and Cecilia Parker portray his children, Fay Holden is the wife and mother and Betty Ross Clarke is seen as "Aunt Milly."

The picture, a sequel to "You're Only Young Once," takes the small-town judge and his family into the whirl of national politics at Washington in the screen play, based on the characters created by Aurania Rouverol. The first of the series was "A Family Affair."

"ZAMBOANGA" TELLS OF NATIVES' LIVES

Because of the religious scruples and tribal traditions of the semi-barbaric Moros of the Sulu Sea, sometimes called the "strangest people on earth," many difficulties were encountered by the producers of "Zamboanga," the magnificent screen pageant of the lives, loves and customs of this primitive tropic race, which will start Thursday next at the Plaza Theatre.

SCHOOL STAGES ANNUAL SPORTS

SALTSPRING ISLAND, July 2—Favored by perfect weather, Formby House School of Ganges held its annual sports day recently on the school playing fields before a large turnout of parents and friends.

Keen competition was shown throughout the various events, particularly in the jumping events, in which new school records were established by competitors.

Following the running off of the various competitions, tea was served at the house of the headmaster, and later the prizes and cups were presented by Mrs. Petley Price in the school. In a brief address, Headmaster C. la Cropper outlined the progress of the school during the year.

List of awards follows: Junior Sports Cup, R. Shipley; Intermediate Sports Cup, A. Cropper; Senior Sports Cup, H. Hoole; School Cup, H. Hoole; Junior Grades, J. Shipley; Intermediate Grades, S. Calthrop; Senior Grades and Efficiency Prize, C. Popham.

THE LOCARNO SPIRIT

Ali Shefki Agha, 137-year-old native of Karabey, Turkish Kurdistan, is learning, says a news item, to read and write.

The next thing he knows, the poor old simpleton will have gone and signed something.

To Give Concert At Beacon Hill

A splendid programme has been prepared for the Dominion Day orchestral concert which will be given in Beacon Hill Park this afternoon, at 3 o'clock, with William F. Tickle as musical director, and Malcolm More as accompanist. Pierre Timp will be the visiting artist.

The second half of the programme will be dedicated to visitors from the United States, who will be in the city on their Independence Day, July 4.

The programme follows:

Grand march, "Wedding March" (Mendelssohn); overture, "Pique Dame" (Suppe); selection, "Maytime" (Romberg); concert waltz, "Spring, Beautiful Spring" (Lincke), songs (a) "On the Road to Mandalay" (Speakes); (b) "I Passed By Your Window" (Taylor), Pierre Timp; intermezzo, "Wedding of the Rose" (Jessel); selection, "Musical Gems" (Tschaikowsky) and march, "Knightsbridge" (Coates); march, "Stars and Stripes" (Sousa); selection, "The Firefly" (Friml); songs, (a) "Pale Moon" (Logan; (b) "The Desert Song" (Romberg), Pierre Timp. Characteristic, "Old Folks at Home," as played in foreign lands, arrangement by Roberts; fantastic, "My Old Kentucky Home", patrol, "The American Patrol" (Meacham).

Headline Local Film Fare

Wallace Beery and Maureen Sullivan are pictured above in this scene from the film "Port of Seven Seas," which is being currently featured at the Capitol Theatre.

SECOND ROUNDS ARE COMPLETED

Second-round matches in the Hibben-Bone handicap competition were completed recently at the Uplands Golf Club. The third rounds must be completed by next Saturday.

Mr. and Mrs. F. W. Goodman won the mixed greensome tournament held at the club on Dominion Day with a card of 92-26—66. W. S. Smith and Mrs. R. Bramley were next, with a net card of 69.

Results of Hibben-Bone meet follow:

SECOND ROUND

D. A. Matthew defeated J. R. Angus, 3 and 2.

Joe Barlow defeated S. C. Trerise, 2 up.

G. K. Verley won, by default.

J. Bacon defeated T. S. Whittemore, 2 and 1.

A. G. Craig defeated A. Woodcroft, 2 up.

G. Beveridge defeated J. R. Hibberson, 6 and 5.

J. McIlraith defeated D. Fletcher, 3 and 2.

F. W. Goodman defeated F. L. Leslie, 2 up.

The draw for the third round follows:

D. A. Matthew vs. Joe Barlow (played).

G. K. Verley vs. J. Bacon.

A. G. Craig vs. G. Beveridge.

J. McIlraith vs. F. W. Goodman.

Gay Trio Co-Starred at Dominion In "Josette"

Don Ameche, Robert Young and Simone Simon are co-starred in 20th Century-Fox's gay comedy hit, "Josette," which will show for the last times tomorrow at the Dominion Theatre.

Featured in the cast are Bert Lahr and Joan Davis, the latter fresh from her victory in a New York newspaper's poll which voted her the screen's No. 1 comedienne. Paul Hurst, William Collier, Sr., and Tala Birell are included in the film.

Darryl F. Zanuck, in charge of production, selected Allan Dwan to direct.

"WAY OUT WEST" STARS COMEDIANS

Laurel and Hardy Score Triumph in Latest Picture Coming to the Columbia

"Way Out West," which will open tomorrow at the Columbia Theatre, is presented for laughs, and gets them to the tune of the music and songs that were so popular at the turn of the century.

Those perennial purveyors of fun—Laurel and Hardy—score their greatest triumph. Bright new gags are topped only when they swing into a dance and burst forth in song in uproariously humorous sequences.

Supporting players meriting notice are Sharon Lynne, James Finlayson, Rosina Lawrence, Stanley Fields and the Avalon Four. And there's "Dinah," a seventeen-year-old burro, who creates a lot of laughs.

What Today Means

"CANCER"

If July 3 is your birthday, the best hours for you on this date are from 11:45 a.m. to 1:45 p.m.; from 3:45 to 5:45 p.m., and from 8:45 to 10:45 p.m. The danger periods are from 9:45 to 11:45 a.m.; from 6:45 to 8:45 p.m., and from 10:45 p.m. until midnight.

It will be poor judgment to express your opinion in too forceful a manner and advisable to defer as much as possible to the wishes of other people this day. Co-operation will be essential to obtaining satisfactory results, particularly in promoting social activities. Self-indulgence will be responsible for indisposition. In the carrying out personal plans this day, haste will fall to accomplish what deliberation is apt to make possible. This is a poor day to impose any kind of a strain on the tempers of your friends and relatives. Married and engaged couples, as well as those who are about to become engaged, must be careful not to let jealousy be a disturbing influence this day.

If a woman and July 3 is your birthday, you are apt to be very impulsive, sympathetic and romantic. Ambition may lead you to a very profitable professional or business connection. One of the arts, perhaps, music, may be the cause of your attracting flattering attention. You should have exceptionally fine reasoning powers. Your ability to make and save money will serve you well throughout your life. An excessive amount of pride might be one of your handicaps. By playing a musical instrument, singing, dancing, newspaper work, acting or selling you may become very prosperous. The indications are that you will be very fortunate in your selection of a husband.

The child born on July 3 is frequently extremely fastidious, particularly in regard to wearing apparel. Neatness most likely will be one of this youngster's outstanding characteristics. Children born on this date are generally very lucky, and select for a career activities abounding in opportunities to make money and a good reputation.

If a man and July 3 is your natal day, if you live within your means and avoid ostentatious display, you should have no difficulty in realizing your most ambitious dreams. As a chemist, engineer, actor, artist author lawyer educator salesman or manufacturer you may win the envy of your competitors and the praise of your friends.

MONDAY, JULY 4

"CANCER"

If July 4 is your birthday, the best hours for you on this date are from 10 a.m. until 12 noon; from 2 to 4 p.m., and from 7 to 9 p.m. The danger periods are from 8 to 10 a.m.; from 5 to 7 p.m., and from 9 to 11 p.m.

Independence Day, if sensibly observed, can be celebrated under very auspicious conditions. Parents, however, must impress upon their offsprings that careless handling of firecrackers and fireworks will be this day's hazard. Conditions tending to make the average person inattentive may cause many misunderstandings. Avoid giving any answer until you are sure you clearly understand the question, especially if it is asked by a child. The urging of other people may rule most of your actions this day, so be careful not to be led into doing the wrong thing. Love may seriously interfere with good judgment. Therefore let your common sense rather than your heart guide you in making decisions. Married and engaged couples, as well as those whose love affairs are progressing, must check any impulse to be dictatorial or domineering this day.

If a woman and July 4 is your birthday, you have an acquisitive nature. Most of the mistakes you make probably are due to your being too impulsive. You are, perhaps, very particular about your clothing, food and environment. You might find it difficult to confide personal problems to anyone whose sympathy and advice can be counted on due to your being sensitive when it comes to discussing your private affairs. You ought to be capable of running a home or office with equal efficiency. You may be regarded by your friends as being thoroughly artistic, and they may frequently call upon you for advice. Through secretarial, missionary, social welfare, literary, musical or theatrical work, you might find your services in great demand and your financial prospects very gratifying. You should be able to make some man very happy, and be amply rewarded by his demonstration of loyal devotion.

The child born on July 4 generally develops into a very versatile youngster. Most people born on this date are blessed with exceptionally good memories. Those born on this date usually enter the field of art, literature or commerce. Their efforts are generally successful.

If a man and July 4 is your natal day, your love for luxuries will probably be satisfied through a large income derived from the practice of law, medicine, engineering or as a writer actor, publisher, manufacturer, inventor or sales agent.

Appearing in Musical Opening Tomorrow

Edgar Bergen and Charlie McCarthy are pictured above as they appear in "The Goldwyn Follies," which will open tomorrow at Oak Bay Theatre.

HOLIDAY EVENTS AT BEACON HILL

Council - Sponsored Races Popular With School Children by Merit Of Consolation Awards

Consolation prizes of candy proved nearly as popular as cash awards with participants in the competitions sponsored by the celebration committee of the City Council at Beacon Hill Park on Dominion Day for school children between the ages of four and seventeen years.

Series of novelty races arranged by the committee provided as much amusement for onlookers as it did for the entrants themselves.

Those in charge of arrangements were Alderman W. H. Davies, chairman; Aldermen W. Lloyd Morgan and Alex Peden, and John Baxter, J. A. Harrison and Charles Morton.

Music was supplied by members of the Rowles' Boys' Band.

SCOUT NEWS

ST. MARY'S TROOP

The last regular meeting of St. Mary's Troop for this season was held on Friday in the form of a message relay which took the patrols to various parts of Oak Bay, finally ending at a beach, where hot dogs and marshmallows were enjoyed around a campfire. At the end of the meeting, it was announced that all Scouts intending to attend the annual troop camp, to be held this year on Knapp Island, are to meet at the troop hall tomorrow at 7:30 p.m. for final instructions and arrangements.

BLACK SHEEP, WHITE SHEEP

The pastor of a thriving negro congregation down South was speaking to one of his flock.

"Brudder," he said, "I hears very bad reports about your youngest son. Dat boy don't seem to do you much credit."

"Credit," rejoined the member of the flock. "Huh! you puts it mildly! Brudder Johnsing, strictly betwixt ourselfs, we regards him as de white sheep of de family!"

PLAZA
MONDAY - TUESDAY - WEDNESDAY
ALL FIRST VICTORIA SHOWING
11 to 1 10c | 1 to 5 15c | 5 On 25c
"LITTLE CAESAR" STANDS A CITY ON ITS EAR TO TAKE A WOMAN IN HIS ARMS!... As he rocks the screen with his most powerful role
EDWARD G. ROBINSON
THUNDER in the CITY
LULI DESTE
Nigel Bruce - Constance Collier
Directed by MARION GERING
An Atlantic Film Production
A COLUMBIA PICTURE
PLUS
The fragrance of clover is mixed with gun smoke when gang war flames up on the old farm!
Hideaway
With FRED STONE
EMMA DUNN
MARJORIE LORD
PLUS PATHE TOPICS
COMING THURSDAY
"Zamboanga"

COLUMBIA
MONDAY, TUESDAY and WEDNESDAY
THEIR MERRIEST FULL-LENGTH HIT!
They sing! They dance! You howl! It's their grandest FULL-LENGTH SCREAMIE!
Metro-Goldwyn-Mayer Picture
HAL ROACH STUDIOS Present
LAUREL HARDY
IN
"Way Out West"
2nd FEATURE
Anna STEN Henry WILCOXON
EUGENE FRENKE
"Two Who Dared"
EXTRA — NEWSREEL
10c 12.30-2 15c 2-7.30

STARTS THURSDAY
THREE DAYS ONLY
EDWARD L. ALPERSON presents
"ZAMBOANGA"
FILMED WITH A NATIVE CAST IN THE FAR-FLUNG ISLANDS OF THE SULU SEA WHERE THRILLS AND ROMANCE ABOUND
PLAZA

3 DAYS ONLY
OAK BAY
2 SHOWS NIGHTLY
6.30 and 8.30 - Adults, 25c
THE GOLDWYN FOLLIES
IN TECHNICOLOR
GERSHWIN SONGS
with
ADOLPHE MENJOU
THE RITZ BROTHERS
ZORINA • KENNY BAKER
"CHARLIE McCARTHY"
THE GREATEST AND BEST MUSICAL EVER • CARTOON • NEWS

PHONE E 8211
ATLAS
ALWAYS COOL and COMFORTABLE
• STARTS MONDAY • FOR 2 DAYS
HE'S GROWING UP!
MICKEY ROONEY
Delightful Star of "You're Only Young Once" Gets His First Dress Suit
AT 1:56, 4:32, 7:08, 9:19
JUDGE HARDY'S CHILDREN
Another Story of Judge Hardy's Family with Lewis Stone Mickey Rooney Cecilia Parker Fay Holden
ALSO—TOM-TOMS BEAT TERROR IN THE LAND OF SAVAGE HEAD-HUNTERS
"Flight Into Nowhere"
With JACK HOLT
AT 12:17, 2:23, 5:30, 8:35
15c 12 to 1 20c 1 to 5
25c 5 On

SHOWING MONDAY ONLY AT 1:02, 1:23, 7:12, 9:16
THE SAUCIEST ESCAPADE IN THE HISTORY OF LOVE!
DON AMECHE • SIMONE SIMON
ROBT. YOUNG • JOAN DAVIS in
• MUSIC! SONGS! COMEDY!
"JOSETTE"
ALSO
JACK HOLT in "MAKING THE HEADLINES"
STARTS TUESDAY!
1936—"MAGNIFICENT OBSESSION"
1937—"GREEN LIGHT" and Now
For 1938—LLOYD C. DOUGLAS thrillingly combines the mighty drama of one, the glorious romance of the other—in
WHITE BANNERS
CLAUDE RAINS FAY BAINTER
BONITA GRANVILLE JACKIE COOPER
Athrob with the drama—ablaze with the thrills that made it the best seller.
ADDED FEATURE!
"THE PATIENT IN ROOM 18"
With
PATRIC KNOWLES
ANN SHERIDAN
DOMINION
20c DAILY 12-1

NOW SHOWING DAILY AT 12:56, 3:08, 5:16, 7:26, 9:30
ROMANCE AND RED-BLOODED ADVENTURE! LOVABLE . . . LAUGHABLE
WALLACE BEERY
IN
"Port of Seven Seas"
WITH
FRANK MORGAN • MAUREEN O'SULLIVAN
JOHN BEAL • JESSIE RALPH
ADDED
DONALD DUCK CARTOON
RUBINOFF AND HIS VIOLIN
ROBERT BENCHLEY IN A COMIC NOVELTY
FITZPATRICK TRAVEL TALK
COMING—"CRIME SCHOOL" With THE "DEAD END" KIDS HUMPHREY BOGART
CAPITOL 20c DAILY 12-1

HEAR SPEAKERS FROM CHINA'S BATTLEFIELDS
ON CHINA'S NEEDS
JAMES BERTRAM, IAN MILNER (Rhodes Scholars) and SHIH KWAN, From Peiping
PUBLIC MEETING
Chamber of Commerce, Thurs., July 7, 8 P.M.
Tickets, 25c, Fletcher Bros., Owl Drug, McGill & Orme
CANADIAN FRIENDS OF CHINA - - Captain Elmore Philpott in the Chair

· WHERE TO GO · VACATION · WHAT TO DO ·

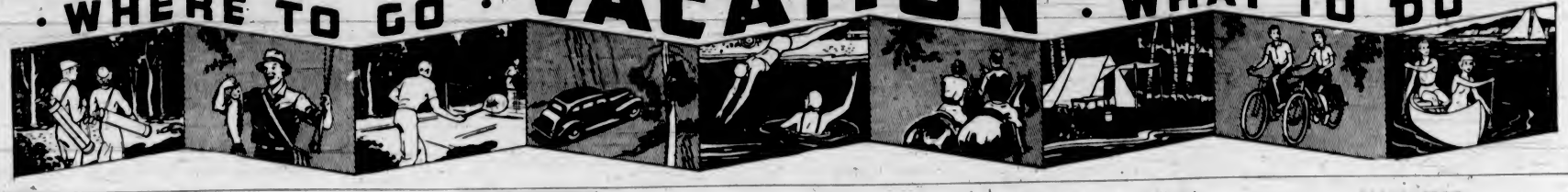

VICTORIA

ANGELA HOTEL
Suites with bath; single or double rooms with bath. Comfortable, quiet, home-like atmosphere. Excellent service, first-class cuisine. Reasonable rates.
923 Burdett Avenue - A. W. HARVEY, Manager - Phones: E 5322 and G 0125

WESTHOLME HOTEL
Centrally Located
ROOMS WITH BATH $1.50 UP
1417 Gov't. St. K. A. Ray, Prop. Phone E 1151
BOB WELTON, Manager

ROAST CHICKEN, DUCKS, RABBITS, SQUABS AND ALL MEATS
DALE'S
VICTORIA VANCOUVER NANAIMO

DOMINION HOTEL YATES AT BLANSHARD, VICTORIA, B.C.
Comfortable Rooms . . . Hospitable Service . . . Excellent Cuisine
Central Location—Moderate Rates—Free Bus
WM. J. CLARK, Manager.

ROCK POINT GUEST HOUSE 1239 BEACH DRIVE OAK BAY
Beautifully situated with gardens running down to water's edge and beach. Magnificent view from every window, or from the large veranda. Safe anchorage for boats and yachts. Two minutes from the famous Oak Bay Golf Course. Boats near by. Excellent fishing. Near tennis, polo grounds and riding stables.

CADBORO BAY

THE SHIELING CADBORO BAY
TELEPHONE E 7275—MISS LEES
An Ideal Rest and Holiday Home Amongst Beautiful Surroundings
REASONABLE RATES . . . EVERY HOME COMFORT

CORDOVA BAY

McMORRAN'S PAVILION RIGHT ON THE BEACH
Modern stucco camp and cottages. New up-to-date coffee shop. Boats, bathing booths, teas, ice cream, etc. Post office, service station. Dances every Saturday night, six piece orchestra. Admission, 35c.

BRENTWOOD

BRENTA LODGE P.O. R.R. No. 1, Saanichton Brentwood Bay, Saanich Arm
AIR CONDITIONED
A beautiful vacation resort, close to Butchart's Gardens, the Malahat and Brentwood School. Fishing, bathing, etc. Famed for its Salmon and Chicken Luncheons. The Mill Bay Ferry Stage passes the grounds. Ten minutes to golf course. Phone Keating 7M—HAROLD SANDALL, Prop.

DEEP COVE

THE CHALET, Deep Cove
Comfortable accommodation in hotel or cosy furnished cottages. Shower baths. Semi-furnished cottages adjacent. Right on the waterfront on the famous Saanich fishing waters. Free tennis. Boats for hire. Golf course nearby. Rates most reasonable. Chicken dinners and English Devonshire cream teas a specialty. Phone Sidney 62F.

SOOKE

SOOKE HARBOR HOTEL RIGHT ON THE RIVER
Fully modern, newly furnished throughout. Hot and cold water in all rooms. Delicious meals, dinners and afternoon teas a specialty. Boating—Fishing.

GROUSE NEST 1½ MILES FROM 17-MILE HOUSE ON GILLESPIE ROAD; NEAR SOOKE
Where a week will be much enjoyed if spent in a cabin at the water's edge or in the Lodge. The quiet woodland trails are inviting for walks or riding. Good horses for hire at 75c per hour. Tennis and badminton, swimming and boating. Call in on your next drive and try our home-made scones with jam or honey.

WOODSIDE FARM Sooke, V.I., B.C. On the West Coast Road
Ideal for a peaceful holiday. Tennis, bowling, hiking and bathing. Children's playground. SPECIAL CHICKEN DINNERS, 75c. Lunches and Supper from 50c. Teas, ice cream. Produce from the home farm. Write or phone for information. A. Gilns, Rx, Sooke.

EAST SOOKE

GLENAIRLEY FARM EAST SOOKE, V.I., B.C.
Perfect for a restful holiday by the sea. Good accommodation. Boats, bathing. Excellent tennis court, indoor badminton, dancing, archery, billiards. Good cooking, plenty of Jersey cream, fruit and vegetables. Only one hour's drive from Victoria. Teas, lunches, suppers. Inclusive rates in June 20, $14 weekly. July and August, $18 weekly. Saddle horses, 75c per hour. Phone or write Major Cavenagh, East Sooke.

SEAGIRT IDEAL FOR A COUNTRY HOLIDAY
Home Cooking — Choice Meats and Farm Produce. Comfortable Beds. Woodland Trails and Sheltered Beaches. Bathing, Boating, Etc. Rates From $13 Week.
East Sooke, V.I., B.C. For Reservation, J. R. MORGAN

DUNCAN

WHEN IN DUNCAN STOP AT
THE CECIL CAFE
DELICIOUS MEALS AT ALL TIMES
Booth and counter service

"A LITTLE BIT OF OLD ENGLAND"
THE FAMOUS BLACK CAT DINING AND TEA ROOM
Duncan, V.I., B.C.
English dishes served in an English atmosphere · Near Postoffice

THE GREENHAVEN DUNCAN, B.C.
Modern in Every Way — Luncheon and Fountain Service.
Where Courtesy, Quality and Service Range Supreme.

COWICHAN BAY

WILCUMA COWICHAN BAY, V.I., B.C.
Offering a delightful Summer holiday in the atmosphere of an English Country Home. Tennis, boating, swimming and the famous salmon fishing. Three motor boats for charter. Delicious meals with fresh farm produce, fruit, vegetables, cream, etc. Rates from $20 a week and up. For reservations write Miss G. M. Beaver, R.R.1, Cobble Hill, or Phone 56R1, Duncan.

Overlooking Famous Golf Links

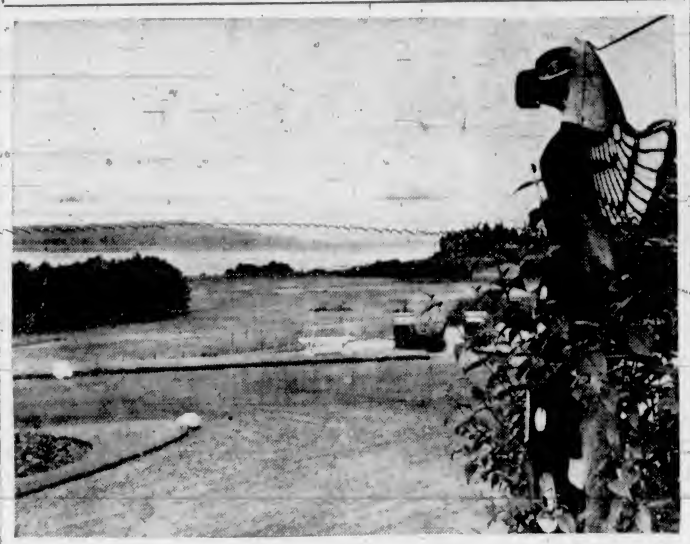

The golf course at Qualicum, one of the best known on the Island, with the sea in the diatance. The sweep of Qualicum Beach, with its beautiful sand, is below the course, which is skirted by the Island Highway.

QUALICUM IS NOW ONE OF ISLAND'S BEST ATTRACTIONS

Famous Resort Is Known All Over the World—Sandy Beach Makes Ideal Playground for Children—Excellent Accommodation at Hotels and Camps—Fishing and Boating

"QUALICUM" . . . the very name with its soft Indian syllables, draws forth a vision of the perfect Summer vacation. It is the mecca of every person who loves the great outdoors, the magnet that draws holiday seekers to return again and yet again to the enchantment of its sunny shores and sandy beaches.

Qualicum is famous the world over. Its natural beauty has been preserved and improved by permanent residents of the district who have spent thousands of dollars with the thought in mind that this is the Ideal Summer playground of Vancouver Island.

One of the main attractions of Qualicum is the great sweeping beach of silver sand. At low tide the water recedes for hundreds of yards, exposing a stretch of playground that it is impossible to better anywhere on the Island. Hard-packed sand, where mothers may leave their children to play the day through, where boys and girls may race, turn somersaults, and where their elder brothers and sisters may enjoy sun bathing and sports. It is never too crowded, there is plenty of room for all.

BATHING DE LUXE

When the tide turns and the long, running waves ripple over the hot sands, there is swimming and bathing de luxe. Then, even the most timid bather is disporting himself, in the warm, shallow pools close to the shore. For the stronger swimmer the clear blue water beyond the sand bar laughs and beckons, where rafts and diving boards are erected.

It is doubtful whether any Summer colony in British Columbia is as well equipped to cater to the visitor's needs as is Qualicum. Along the beach, in the village and on the highway approaching the settlement, are many beautiful hotels, resorts and up to date auto camps. Dominant, among the larger hotels is the Qualicum Beach Hotel, standing high above the sea level, commanding a gorgeous view of the water and the distant islands, across the golf links which are Qualicum's pride.

SUNSET INN

Here, too, is the Sunset Inn, sharing the magnificent outlook and convenient location, only a minute or so from the beach. A genuine welcome is found in this Inn which combines the lovely appointments and quiet restful atmosphere of the English hostel, with all the modern conveniences. Here, too, are a number of pretty lodges, separated from the main hotel by a well laid out garden. The management specializes in English home cooked meals and afternoon teas.

Right on the water's edge, with a terraced garden that runs down to the beach, stands the Morgan Hotel. Modern and up to date in every respect, this is a delightful spot in which to spend a holiday in quiet, restful surroundings, where the view across the sunlit waters is a continual delight and where it is only a step to the beach and the famous sand.

BEN BOW INN

To the north of the sweeping curve of the beach is the Ben Bow Inn, standing well back from the highway in wooded grounds, and with the spacious verandas facing right on to the sea. Either in the hotel itself or in the cottage annexes, the most up to date accommodation and the highest standards of service are to be found. The dining-room serves meals which are rapidly earning a well-deserved reputation.

AUTO CAMPS

Many prefer the care-free atmosphere of an auto camp holiday, and these visitors will find their every wish met in the modern camps at Qualicum. One of the first resorts to be seen when approaching Qualicum from the south, is Bay View Park. Here is an up to date camp with cosy, clean cabins close to the water in the middle of extensive privately-owned land. Hot and cold water, nicely furnished, with light and fuel supplied, these cabins are ideal for those in search for comfortable accommodation. Newly opened close to the north end of the beach is the Qualicum Bungalow Court, offering four-roomed cottages right on the water's edge.

Qualicum is within easy reach of many points of interest and beauty throughout the countryside. The run from Victoria can be made in little over three and a half hours. Fishing is excellent in adjacent waters. Riding stables are maintained and the Qualicum beach golf course is one of the best known on the coast.

ROYSTON BEACH CHARMING SPOT

Resort on Island Highway Has Won Reputation as Ideal Holiday Land

Shortly before Courtenay is reached on the Island Highway the road passes through Royston, a charming little settlement overlooking the water, at the junction of the road to Cumberland.

The land slopes down to the sheltered waters of Comox Bay, and only a short distance back from the road stands Royston Auto Camp. Fully modern in every respect, with city water and light, and hot and cold showers, this camp is under the direction of H. R. Marvin, well known to hundreds of Summer visitors who return to Royston Beach year after year. The water is delightfully warm for bathing, and boats are available for fishing and excursions on the sheltered waters of the harbor.

Courtenay is only a few miles up the highway, with the famous Forbidden Plateau in the hinterland. Golf is obtainable at Comox, and Royston is the centre of many miles of lovely drives.

SAVARY ISLAND NOTED RESORT

Royal Savary Hotel Fully Modern—'No Mosquitoes' Boast of Island

Savary Island, in the Gulf of Georgia, between Vancouver Island and the Mainland, is but eighty-five miles north of Vancouver city, yet it opens a new perspective in the panorama of this vacation land.

At Savary the sea is turquoise blue, warm and safe for bathing, and the sparkling white sand beaches stretch for miles. The woods are aglow with wild flowers Spring and Summer, and the wild birds are everywhere.

BURIED TREASURE

The island carries the glamour of romance from early days, even to the detail of buried treasure. A golden hoard was supposed to have been buried there by Jack Green, a trader who had a post on Savary Island some fifty years ago. Green was murdered for his wealth, but it was so securely hidden that it was never found, though his assassins were apprehended and hanged.

Golf and tennis are now played where this grim tragedy was enacted, for at Indian Point the Royal Savary Hotel is now located. The fishing is excellent, and every other outdoor sport is enjoyed to the full.

FULLY MODERN

The Royal Savary Hotel is fully modern in every respect, and the management has spared no effort to prepare a full programme of recreation for the guests.

One of the most outstanding features of Savary Island is the complete absence of mosquitoes; not one has ever been found on the island, and the management of the hotel offers a reward for the capture of one in the vicinty.

WING'S CAMP IS WELL EQUIPPED

Comfortable Cottages Maintained Close to Highway and Beach—Central Advantage

Typical of the excellent accommodation to be found at Parksville is Wing's Auto Camp, situated right on the famous Parksville Beach. The entrance is off the Island Highway, a few hundred yards past the village. Here are two, three and four-room cottages, fitted with every convenience, spring-filled mattresses, electric light, sinks, running water, coolers, and cupboards equipped with crockery, cutlery, cooking utensils and good stoves for which fuel is supplied.

Centrally located, Wing's Camp has the advantage of close proximity to excellent stores. Golf and tennis are close at hand. The safe, sandy beach at the doors of the camp offers one of the most ideal playgrounds for children possible to imagine. Sea and river fishing is one of the major attractions of Parksville. For those who have not their own car, the up-to-date stages pass the entrance of the camp on daily schedule.

SALTSPRING BOASTS MANY ADVANTAGES

Island Holds "Something Different" for Visitor—Easily Reached

How often does one wish for something different in the way of a week-end motoring trip, somewhere new to go for the two-week vacation or the Summer holiday! Those who know the district unhesitatingly recommend Saltspring Island for such an excursion, while those who have not visited this lovely area have a treat in store. Whether it is for a few hours, for a period of weeks or months, Saltspring combines the natural beauties of unspoiled nature with the recreational facilities of an up-to-date Summer resort.

GOOD HOTELS

On Saltspring there are good hotels, up-to-date auto camps, tennis courts, bathing, fishing and mountain climbing. The island has a daily auto ferry service between Swartz Bay, on the extreme tip of the Saanich Peninsula, and Fulford Harbor, in addition to the scheduled service between Ganges Harbor and Vancouver. Taking the ferry Cy Peck from Swartz Bay, it is but half an hour's trip to Fulford, and it is a journey that is a pleasure in itself. The ferry passes between tree-covered islets so close that it seems almost possible to swim to the sandy shores. Far in the distance, snow-capped Mount Baker lifts a gleaming head to the skies.

Entering the harbor of Fulford, the scenery changes. Green slopes roll back in a series of ledges to the hills in the centre of the island. Tucked in the folds of these hills or in the little valleys along the shores, rambling farm houses, covered with flowering vines, mark this island of Saltspring, not only as a Summer resort but as a fertile farming district and an ideal residential spot.

GANGES HARBOR

From Fulford Harbor, where the ferry lands, the road leads through the heart of the island to Ganges Harbor. From this highway branch many lesser roads that entice the motorist to tarry and explore. They lead to little lakes and tiny bays, to perfect resorts and inns tucked away in odd corners of the island that well reward those who will follow the lure of a winding trail. Ganges Harbor is a considerable settlement, overlooking a lovely land-locked bay, with good stores and garages to serve the visitor.

It is at Vesuvius Bay that one gets a panoramic view of the East Coast of Vancouver Island from Maple Bay to far beyond Chemainus to Nanaimo. Vesuvius Bay is noted for its fishing, and, in fact, the entire island is a fisherman's paradise. There are eleven lakes, all of them offering good sport, with black bass in St. Mary's Lake, trout in the remainder, and salmon in the salt water adjacent.

INGLIS CAMP

For those who are seeking auto camp accommodation there is the best to be had at the Inglis Camp, on Vesuvius Bay. Furnished cottages, camps and tents are available, with space for the parking of cars, and a convenient community kitchen is established on property that has a private beach. Boats may be had, and this may well be termed an ideal spot to make your headqartera while exploring Saltspring.

Another resort occupying an advantageous position on the island is that of Rainbow Beach. Set in the heart of 127 acres of privately owned property, there is an excellent beach, easy access to wonderful fishing, boating and warm, safe bathing. Accommodation is offered either in the chalet or in comfortable cottages with the facilities of a first-class dining-room. Boats are available.

SAN JUAN ISLAND

KWAN LAMAH Near Friday Harbor, Washington. First Stop on International Ferry Out of Sidney
On historic San Juan Island. Visit the sites of both British and American Camps situated during the boundary dispute. Accommodations in modern hotel and cabins attractively located along sheltered shoreline. Excellent meals. Abundance of fresh vegetables, fruits, milk, cream. Tennis, fishing, hiking, picnics, campfires, free rowboats. Weekly rates $13.50 and $18, also housekeeping cabins. Address KWAN LAMAH, Friday Harbor, Washington, U.S.A.

ORCAS ISLAND

MADRONA INN "The Charm Spot of the Charmed Land"
Excellent meals, comfortable beds, cosy and charming cottages—all with fireplaces and modern plumbing. Tennis, badminton, lawn bowling, croquet, bathing, beach, boats, fishing, etc. Mile and a half beautiful beach frontage, with well-kept trails through our fifty-acre woodland park.
ADDRESS: MADRONA INN, EAST SOUND, WASH. Phone 197

NANAIMO

Hotel Malaspina, Nanaimo Thomas Stevenson, Manager
AN IMPRESSIVELY GOOD HOTEL
In addition to our famous dining-room, we now have one of the finest COFFEE SHOPS and SODA FOUNTAINS in British Columbia, featuring delicious warm weather suggestions as well as complete meals. Come in and enjoy this new service.

PLAZA CAFE
Plaza patrons are served speedily by a corps of happy, courteous girls, each of whom will be anxious to please you.
FOUNTAIN SERVICE IN CONNECTION "We Never Close"

SHASTA CAFE OPEN ALL NIGHT
Tasty Food at Tempting Prices
206 Commercial St. (Opp. Royal Bank)
NANAIMO

QUALICUM BEACH

BAYVIEW PARK QUALICUM BEACH, V.I., B.C.
A most pleasing spot to spend your vacation. Smooth, sandy beach. Secluded, comfortable cabins, one to three rooms. Hot showers. For particulars apply G. Lane.

SEA VIEW AUTO CAMP 2½ Miles North of Qualicum Beach
Cabins, one to three rooms, two double beds in each, tents. Cooking utensils and bedding supplied at additional cost. Camp is right on seashore one-half mile off main highway. Rates $1.50 per day or $10 per week, including use of boats. MRS. SAM CRUMP, Prop.

SUNSET INN QUALICUM BEACH, V.I., B.C.
For a restful or a strenuous holiday a splendid centre from which to enjoy this beautiful neighborhood. First class accommodation at moderate rates.

COMOX

"THE ELK," COMOX BAY, B.C.
An English Country Inn with a charm all its own, providing simple Old World hospitality amidst wonderful mountain scenery. Jersey cream, etc., from our farms: pleasure and sport sailors at moderate rates.
GOLF TENNIS RIDING BOATING BATHING FISHING
HEADQUARTERS OF KING SALMON CLUB — IDEAL HARBOR FOR YACHTS

CAMERON LAKE

Cameron Lake Chalet ON THE HIGHWAY TO ALBERNI
Spend an ideal holiday on Cameron Lake, 600 feet above sea level, amid the smell of the pines and the mountain air. Fish, boat, bathe, hike or laze, from a cosy, comfortable hotel. $3.00 to $3.50 per day; $19.00 to $22.00 per week.
GEORGE W. WOOLLETT, Manager

PORT ALBERNI

SOMASS HOTEL PORT ALBERNI, B.C.
Excellent Accommodation the Year Round. Extensive Alterations and Complete Renovation.

CAMPBELL RIVER

IF IT'S TYEE SALMON, THEN YOU'LL STAY AT
THE WILLOWS CAMPBELL RIVER
This is the Headquarters for the Celebrated Tyee Club of B.C.
Every Comfort. Delicious Cooking. Reasonable Rates.
For Information and Reservations—GERTRUDE M. ISAACS, Manageress.

SAVARY ISLAND

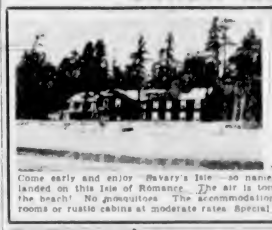

Royal Savary Hotel
Savary Island, B.C.
Come early and enjoy Savary's Isle—so named by Captain Vancouver when he landed on this Isle of Romance. The air is tonic. All outdoor pastimes—golf on the beach! No mosquitoes. The accommodation is first class in attractive hotel rooms or rustic cabins at moderate rates. Special rates to July 10. Horseback riding.

SALTSPRING ISLAND

INGLIS' CAMP VESUVIUS BAY, SALTSPRING ISLAND
Lovely picnic grounds, tables, hot water, shade. 25c per car, inclusive, store. Furnished cottages and cabins, etc.

If looking for a HOMESITE, large or small, consider SALTSPRING ISLAND with its wonderful scenery and climate. We will be glad to assist you. Send for folder, mentioning requirements.
SALTSPRING LANDS, LTD. GANGES, B.C.

CLAYOQUOT

Clayoquot Hotel CLAYOQUOT, B.C. VANCOUVER ISLAND
Located on fine sandy beach. Ideal and safe bathing, boating and fishing. A good trail through to another beach with surf bathing. Home cooking, fresh milk and vegetables. Rates, $3.00 per day, $17.50 per week. Regular stop of C.P.R. steamer. W. T. Dawley, Prop.

ALTA LAKE

RAINBOW LODGE, ALTA LAKE, B.C.
Island residents find the thin brazing air in this mountain lake playground (2,300 ft. elevation and 40 miles from Coast) a positive tonic. Fishing (fly and troll), swimming, tennis, dancing, sailing, horseback riding and mountaineering. Reached from Vancouver by Union Steamship and P.G.E. Railway in a combined sea and rail trip through the most glorious scenery in B.C. Round trip $4.25. Information Union Steamship, Victoria, or write Alex Philip, prop.

WHITE ROCK

WHITE ROCK HOTEL WHITE ROCK, B.C.
A famous sea beach and resort, less than two hours from Vancouver. Golf, Boating, Swimming, Tennis. ROOM AND BOARD $12.50 A WEEK. For Reservations write W. R. Barnes, Manager.

MARINE, RAIL and AIR

NEW SERVICE INAUGURATED

Princess Norah Away on First Saturday Sailing To West Coast

Commencing the weekly Saturday sailing to Port Alice, West Coast of Vancouver Island, the Ss. Princess Norah left the Belleville Street docks of Canadian Pacific Steamships at 11 o'clock last night with a large list of passengers, a number of whom were tourists making the round trip.

Among the passengers going out on the Norah were Mr. and Mrs. John Day, who will spend some time at the new Esperanza Hotel, Esperanza Inlet; Fred Spencer and G. Hethey, making the round trip to Port Alice; Mr. and Mrs. George E. Dawley, going to their home at Clayoquot; Mr. and Mrs. J. Edwards, Mr. and Mrs. J. McConnell and Mrs. E. M. Cuppage, making the round trip to Port Alice.

FOURTH OF JULY

Today and tomorrow the Black Ball Line will carry July 4 holiday-makers between Victoria and Port Angeles at excursion rates. The excursion fares will be applicable to all sailings of the company's ferry boats through today and Monday.

On both days, the celebration committee of the city across the Strait has provided a long programme of sports and parades to attract visitors and competitors from many quarters, and Victorians will be as welcome to engage in these contests as athletes from any other place, according to A. C. Stickley, local representative of the steamship company.

DOMINION DAY

So great was the demand for excursion tickets from Vancouver to Victoria on the Dominion Day holiday that the overflow, totaling almost 200, arrived here on the Ss. Princess Norah. The Princess Alice brought in her full complement of 800. The Alice arrived here shortly after 1 o'clock and left on the return to Vancouver at 6 p.m.

FISHERIES SHIP

The fisheries patrol vessel Givenchy, which stranded on the rocks at Kwatna Bay, Burke Channel, recently, was hauled out on the marine ways of the Victoria Machinery Depot plant on Thursday night for inspection and survey. Tenders for repairs will be called for this week.

VISITOR HERE

John H. Gordon, passenger representative at London, England, for the Peninsular and Oriental Steamship Company, was a visitor to Victoria on Dominion Day for a short time. He passed through from Seattle to Vancouver. He will cross Canada and sail from Quebec on the Ss. Empress of Britain.

AFTERNOON TRIP

Next Wednesday afternoon, the B.C. Coast Service of Canadian Pacific Steamships will send the Ss. Princess Victoria on an excursion through the Gulf Islands. The Victoria will leave the Belleville Street docks of the company at 2 p.m., and she will return to Victoria at 8 p.m.

GULF ISLANDS

The combined land and water outing of the Vancouver Island Coach Lines and the Gulf Island Ferry Company on Wednesday next will include a coach drive from Victoria to Swartz Bay and a boat ride aboard the Ms. Cy Peck, which will visit Beaver Point, Port Washington, Galiano and Mayne Islands. The coaches will leave the Broughton Street depot of Coach Lines at 9 a.m., the ship leaving Swartz Bay at 10 a.m.

OUTINGS TODAY

The Sunday outing offerings of Vancouver Island Coach Lines include special Summer service to Thetis Lake, Cordova and Cadboro Bays, while there are excursions to Shawnigan Lake via the cut-off road along the lakeshore, and to Sooke Harbor, Sooke River, Woodside Farm and Whiffen Spit.

Quartette of Oarsmen From Australia

—Photograph by Associated Screen News.

On their way to Toronto, where they will take part in a number of rowing events in connection with the National Exhibition in September, the above party arrived here Thursday night on the Canadian-Australasian liner Niagara. Left to right they are: Percy See, George Cook, James Paddon and Evans Paddon. James Paddon, a former world champion sculler, is the manager of the party; while Evans Paddon, his son, will row against Bobby Pearce for the latter's world title, the match being featured at the Exhibition. Evans, who is the present Australian champion, Cook and See will also compete with other entries in half-mile, one mile and three-mile events.

CRAFT LEAVE BRISTOL BAY

Bering Sea Patrol Head Reports Departure of Japanese Fishermen

SEATTLE, July 2 (AP).—Departure of a Japanese fishing fleet from the Bristol Bay area, off Alaska, was reported last night by Miller Freeman, chairman of the joint committee for protection of Pacific Coast fisheries.

Freeman said he had received a message from Captain J. A. Alger, of the U.S.C.G. Bering Sea patrol, saying "all alien fishing vessels as well as the factory ship they served, have departed from the Bristol Bay area."

Protests against Japanese fishing off Alaska, last year, resulted in an agreement by Japan to suspend salmon fishing there this year. Freeman said the departure of the Japanese fleet "may indicate the Japanese wish to remove any suspicion their fleet is operating against the salmon run."

The annual salmon packing season at Bristol Bay started this week. Previously, it was reported one Japanese floating cannery, the Totem Maru, and a fleet of smaller vessels were fishing for crabs and cod in the area.

Rainbow Sea Cadets

Parades for week ending July 9: Tuesday, July 5, the corps will parade at the Naval Barracks gate at 7 p.m.; Friday, July 8, the corps will parade at the Drill Hall at 7:20 p.m. for instruction as per syllabus.

Leave: The following have been granted leave as follows: Cadet L. Sheppard, two months, effective July 1; Cadet L. Ferguson, two months, effective July 1.

Notice: Camp fees must be handed in Friday, July 8, without fail.

Duties for the week: Officer of the watch, W.O. H. Clarke; duty division, White Division; duty bugler, Cadet J. R. Robertson; quartermaster, Friday, L.S. A. Hardy.

W. SMITH, Sub-Lieut.
Sea Cadet Corps.

KEEPING ITS OFFICES OPEN

American Mail Line Will Continue to Maintain Connections Here

SEATTLE, July 2.—John Cormode, vice-president of the American Mail Line, said Thursday the company's organization would be retained with the executives and a number of employees of each of the departments in charge, despite the decision to tie up the ships of the fleet because of lack of Government subsidy.

Offices of the company will be kept open in Seattle, Tacoma, Portland, Victoria, B.C., and Vancouver, B.C.

The operating department will be in charge of Capt. E. G. Proberg, superintendent; J. Jacobsen, port engineer, and F. E. McPherren, port steward. In the traffic department, L. J. Lancaster, general passenger agent; L. L. Bates, general freight agent, and H. T. Krull, assistant general freight agent, will carry on with skeleton staffs.

The American Mail liner President McKinley, which is returning to Seattle from the Orient via San Francisco, is due here July 17. The President Jackson is posted to arrive July 25, and the President Jefferson August 7.

Meanwhile, Col. W. C. Bickford, general manager of the Port of Seattle, was continuing negotiations in Washington, D.C., with the United States Maritime Commission in an effort to obtain tonnage to operate in the Seattle trans-Pacific trade by a locally-owned company in place of the Mail Line ships.

CALIFORNIA CANOEISTS PADDLING ALONG COAST

A seventeen-foot canoe, the Kuu Ipo, manned by two young men, Martin Gildberg and William Renwick, Stockton, Cal., both college men and Sea Scouts of America, paddled into Comox Bay on Saturday evening. They started from Seattle a fortnight ago and have been camping wherever they could land at night. They appeared to be enjoying the experience, although they admitted that it was hard work paddling a canoe on the sea, with a fresh breeze and in choppy water. They are hoping to continue their voyage through Seymour Narrows and Queen Charlotte Strait to Alaska.

Has Many Friends in British Columbia

—Photograph by Associated Screen News.

DALE PITT

WHO was formerly in charge of the famous British Columbia Premier Mine, and is now manager of the Big Bell gold project in Western Australia, arrived in Victoria Thursday night on the Canadian-Australasian Ss. Niagara from the South. He is on holiday furlough, and is accompanied by Mrs. Pitt and family. They will spend two weeks in British Columbia before continuing to New York, where Mr. Pitt will meet the principals of Guggenheim mining enterprises, who control, among many other properties, both Big Bell and Premier.

MAIL AND SHIPS.

WEATHER REPORT

ESTEVAN—Overcast; southeast, light; 29.98, 55, light swell; choppy.
LENNARD ISLAND—Overcast; southeast, light; 29.96, light swell; choppy.
PACHENA—Overcast; southeast, moderate; 29.92, 51, light swell; choppy.
CARMANAH—Cloudy; south, light; 29.98; smooth.
CAPE BEALE—Overcast; southeast, light; 29.95, light swell.

WHEN MAILS CLOSE

BRITISH MAILS

1 p.m., July 4, Duchess of Richmond. 1 p.m., July 5, Empress of Britain. 4.30 p.m., July 7, Normandie, via New York; air mail closes 10.30 a.m., July 11. 4.30 p.m., July 7, Aquitania; air mail closes 10.30 a.m., July 11. 1 p.m., July 11, Duchess of Bedford.

ATLIN AND YUKON

1 p.m., July 9, 13, 16, 20, 23, 27, 30, August 3, 6, 10, 12, 11.15 p.m., July 3.

AUSTRALIA AND NEW ZEALAND

4 p.m., July 6, Niagara. 11.15 p.m., July 16, Mariposa, via San Francisco. 4 p.m., August 3, Aorangi.

HONOLULU MAILS

11.15 p.m., July 2, 9, 13. 4 p.m., July 8, Niagara.

JAMAICA

1 p.m., July 8, 10.

WEST INDIES

1 p.m., July 8.

QUEEN CHARLOTTE ISLANDS

1.10 p.m., July 23, August 6, 20, via Vancouver. 1.10 p.m., July 13, 27, August 10, 24, via Prince Rupert.

CHINA AND JAPAN

11.15 p.m., July 1, Hiye Maru; 4 p.m., July 9, Empress of Asia; 4 p.m., July 22, Empress of Canada.

SHIPPING CALENDAR

TO ARRIVE

PARTHENIA—United Kingdom, July 7.
HEIAN MARU (Vancouver)—Japan, July 12.
EMPRESS OF CANADA—Philippines, China, Japan, Hawaii, July 13.
PACIFIC SHIPPER—United Kingdom, July 14.
IXION—China, Japan, July 14.
PRESIDENT McKINLEY—Philippines, China, Japan, July 16.
GRACIA—United Kingdom, July 18.
NARENTA—United Kingdom, July 22.
EMPRESS OF RUSSIA—Philippines, China, Japan, July 25.
PACIFIC EXPORTER—United Kingdom, July 26.
AORANGI—Australia, New Zealand, Fiji, Hawaii, July 28.

TO DEPART

HIYE MARU (Vancouver)—Japan, July 2.
NIAGARA—Hawaii, Fiji, New Zealand, Australia, July 6.
EMPRESS OF ASIA—Japan, China, Philippines, July 9.
EMPRESS OF CANADA—Hawaii, Japan, China, Philippines, July 22.
HEIAN MARU (Vancouver)—Japan, July 23.

COASTING CRAFT

VICTORIA-VANCOUVER—Ss. Princess Margueritte or Ss. Princess Kathleen will leave Victoria for Vancouver at 1.45 p.m. daily. Ss. Princess Margueritte or Ss. Princess Kathleen will arrive Victoria from Vancouver daily at 3.40 p.m. Ss. Princess Joan or Ss. Princess Elizabeth will leave Victoria for Vancouver daily at 12 midnight. Ss. Princess Joan or Ss. Princess Elizabeth will arrive Victoria from Vancouver daily at 7 a.m.

VICTORIA-SEATTLE—Ss. Princess Margueritte or Ss. Princess Kathleen will leave Victoria for Seattle at 5 p.m. daily. Ss. Princess Margueritte or Ss. Princess Kathleen will arrive Victoria from Seattle daily at 12.50 p.m. Ss. Princess Joan or Ss. Princess Elizabeth will leave Victoria for Seattle daily at 11 a.m. Ss. Princess Joan or Ss. Princess Elizabeth will arrive Victoria from Seattle daily at 9.45 p.m. Ss. Iroquois will leave Victoria for Seattle daily at 9.15 a.m. Ss. Iroquois will arrive Victoria from Seattle daily at 8.25 a.m.

VICTORIA-PORT ANGELES—Ss. Olympic will leave Victoria daily at 7.30 a.m., 12.30 p.m. and 5.30 p.m. for Port Angeles. Ss. Olympic will arrive at Victoria daily at 11.40 a.m., 4.40 p.m. and 8.25 p.m. from Port Angeles. Ss. Iroquois will leave Victoria daily at 8.15 a.m. for Port Angeles. Ss. Iroquois will arrive at Victoria daily at 8.35 a.m. from Port Angeles.

SALTSPRING ISLAND—Ms. Cy Peck leaves Swartz Bay daily, except Wednesdays, at 8.30 a.m., 11.15 a.m., 5 p.m. and 7.45 p.m. Wednesdays only at 7 p.m. Ms. Cy Peck leaves Fulford Harbor daily, except Wednesdays, at 8.15 a.m., 10.15 a.m., 4 p.m. and 6.45 p.m. Wednesdays only at 8.15 a.m.

SIDNEY-STEVESTON—Ms. Motor Princess will leave Sidney daily, except Sundays, at 8.45 a.m. and 4 p.m. for Steveston. Ms. Motor Princess will leave Steveston daily, except Sundays, for Sidney at 12.30 p.m. and 7.15 p.m. Sundays. Ms. Motor Princess will leave Sidney at 8.45 a.m. for Steveston, and will leave Steveston at 12.30 p.m. Ms. Motor Princess will leave Sidney for Vancouver via Gulf Islands at 4 p.m.

BRENTWOOD-MILL BAY—Ms. Cascade will leave Brentwood at 8 a.m., 10 a.m., 11 a.m., 12 noon, 1 p.m., 2 p.m., 3 p.m., 4 p.m., 5 p.m. and 6 p.m.—Ms. Cascade will leave Mill Bay at 9 a.m., 10.30 a.m., 11.30 a.m., 12.30 p.m., 1.30 p.m., 2.30 p.m., 3.30 p.m., 4.30 p.m., 5.30 p.m. and 6.30 p.m.

WEST COAST—Ss. Princess Norah will leave Victoria at 11 p.m. on 1st, 11th and 21st of each month for West Coast of Vancouver Island points.

SIDNEY-ANACORTES—Ss. Quilayute or Ss. Rosario will leave Sidney daily at 8 a.m., 1.15 p.m. and 9.15 p.m. for Anacortes. Ss. Quilayute or Ss. Rosario will arrive at Sidney daily at 12.55 p.m., 4.50 p.m. and 10.15 p.m. from Anacortes.

NANAIMO-VANCOUVER—Ss. Princess Elaine, Ss. Princess Joan, Ss. Princess Elizabeth or Ss. Princess Victoria will leave Nanaimo daily, except Sunday, at 7.45 a.m., 2.30 p.m. and 7 p.m. Ss. Princess Elaine, Ss. Princess Joan, Ss. Princess Elizabeth or Ss. Princess Victoria will arrive Nanaimo daily, except Sunday, at 12 noon, 1.15 p.m. and 8 p.m. Sundays only, one or other of the ships will leave Nanaimo at 9 a.m., 4 p.m., 7 p.m. and 7.30 p.m. Sundays only one or other of the ships will arrive Nanaimo at 12.15 p.m., 12.45 p.m., 3.40 p.m. and 12 midnight.

Yale Ethnologist Is Authority on Government Park

GLACIER PARK, Mont., July 2.—The man who knows more about Glacier National Park than any other living being, Walter McClintock, of Yale University, believes the park now "is the most beautiful I ever have seen it."

Internationally eminent authority on the park and the Blackfeet Indians who live there, the Yale ethnologist now is here for his annual visit. Mr. McClintock first saw Glacier Park forty-two years ago as a Government forestry surveyor. That was almost twenty years before the Montana wonderland became a national park. With the exception of three or four years, Mr. McClintock invariably has returned every June.

Mr. McClintock is continuing his studies of the Blackfeet. He has been a member of the nation for about forty years, and was one of the first white men adopted by the Blackfeet.

YACHTS START RACING TODAY

Amateur Sailors of Northwest Competing at Vancouver for Trophies

VANCOUVER, July 2 (P).—Yachtsmen of the Pacific Northwest were "tuning-up" for the annual Pacific International Yachting Association's annual regatta, starting here Sunday. More than 125 boats in all classes have entered.

Everything from fourteen-foot dinghies to yawls and sloops will take part in the four-day programme. The Royal Vancouver Yacht Club will be the headquarters for the regatta.

The latter club heads the list in the number of entries to date. They will be represented by nearly forty craft, compared to the Seattle Yacht Club and Kitsilano Yacht Club with thirty each. Royal Victoria Yacht Club entered twenty boats.

The "big event" of the meeting will be the race tomorrow between Lieutenant-Governor E. W. Hamber's Lady Van and two Seattle yachts, the Lady Pat and Sir Tom, for the Sir Thomas Lipton Perpetual Trophy.

An "all classes race" in the morning will get the regatta under way.

Vancouver Shipping

VANCOUVER, July 2 (P).—Salmon fishing in British Columbia Coast areas was closed today under the forty-eight-hour regulation. It stopped at 6 p.m. Friday.

Thursday, the high seine boat in Johnston Straits caught 743 sockeyes, according to R. G. Clark, secretary of the canned salmon operators. Friday the average on Skeena River for gillnetters was twenty-two fish per boat—it was twenty-four per boat on Naas River.

Two halibut boats sold on the Vancouver Fish—Exchange today. Arbory sold 3,000 chicken at 5 cents; 4,500 medium at 6.8 cents and 150 large at 5 cents. Kingfisher sold 6,000 chicken at 5 cents; 4,000 medium at 6.6 cents and 800 ling cod at 2.5 cents.

The Canadian National Line Ss. Prince George sailed last night for Alaska with 330 passengers aboard.

STUDENT PARTY SAILED

Sailing yesterday from Vancouver for Japan ports, the Nippon Yusen Kaisha Ms. Hiye Maru had aboard thirty-eight students from all parts of America. They were in charge of Lewis Schmidt, president of the America-Japan Student Conference, with Mrs. C. Schoiz as chaperone. They will tour Japan on the invitation of the Japanese Ministry of Education.

JUNIOR TENNIS PLANS STARTED

DUNCAN, July 2.—There was a large gathering at the Duncan Tennis Club to witness the opening of the junior tennis coaching classes there. Fifty-five children were present to begin lessons and great enthusiasm was shown. Mayor James Greig officially launched the project, and Reg Corfield attended from Victoria, as head of the Vancouver Island Tennis League and representative of the British Columbia body. Mr. Corfield and Terry Peers, of Victoria, assisted N. R. Staples in giving the initial lessons. Tea under the direction of Mrs. W. E. Corfield was served to all present. Classes will be held in future each Friday afternoon during the Summer at the Duncan courts, which are being loaned for the purpose.

CASH DOWN

A little girl, aged four, had asked her father for a penny to drop in the tattered cap of a disconsolate-looking pavement artist.

When she had put it in, she stood thoughtfully gazing at the pictures propped against the wall and asked: "Now, which one shall we have, daddy?"

EQUIPMENT IS NOT COMPLETE

Trans-Canada Air Lines May Start Full Service About September 1

OTTAWA, July 2 (P).—Shortage of equipment has held back full operation of Trans-Canada Air Lines, Hon. C. D. Howe, Minister of Transport, told the House of Commons yesterday. By September 1 he hoped to see full operation of passenger, mail and express services between Vancouver, Toronto and Montreal.

Regular mail-carrying flights were already being made in various parts of the Western section of the route. So far there had been no accidents, no loss of property and the Post-office Department was entirely satisfied with the manner in which mails had been handled.

To a questioner, Mr. Howe said only experimental flights would be carried out this Summer over the North Atlantic route between the British Isles, Newfoundland and Canada. He expected the first of these flights would start from the other side of the Atlantic between July 10 and 14.

NOTICE TO MARINERS

Mariners are advised that the unwatched acetylene gas light on Gillard Island, Yuculta Rapids, B.C., is reported not burning. This will be attended to as soon as possible.

A. W. R. WILBY,
Agent, Department of Transport.

One-Day Excursion to

BELLINGHAM

SS. PRINCESS VICTORIA—THURSDAY, JULY 7

GOING		RETURNING	
Lv. Victoria	9:00 A.M.	Lv. Bellingham	6:00 P.M.
Ar. Bellingham	12:40 P.M.	Ar. Victoria	9:40 P.M.

An orchestra will be on board.
Inquire about low stateroom rates.
LUNCH - - - 75c DINNER - - - 75c
CHILDREN HALF FARE

$2.00 ADULT RETURN

Canadian Pacific

Afternoon Cruise to the

Gulf Islands

AND SAN JUAN ISLANDS

SS. PRINCESS VICTORIA—WEDNESDAY, JULY 6

LEAVE VICTORIA 2:00 P.M., RETURNING AT 8:00 P.M.

An orchestra will be on board.
Inquire about low stateroom rates.
LUNCH - - - 75c DINNER - - - 75c
CHILDREN HALF FARE

$1.00 ADULT RETURN

Canadian Pacific

Mile High Vacations

Banff AND LAKE LOUISE!

Time out for a refreshing plunge and to absorb some of that famous mountain sunshine. Some like the beautiful outdoor pool with warm sulphur water, others the indoor pool with fresh, sparkling water.

Exciting fairways, down corridors of towering rock walls . . . icicle water holes with a background of snowy peaks, new hazards and three tees on most holes (for duffers, near-champions and champions).

A flash of sun on a silver back breaks the surface of the pool, maps your thoughts back to the present. Your reel screams 'action,' your rod strains as the line runs out with a fighting rainbow trout.

Spruce-scented trails among the Alpine peaks, every turn unfolding some thrilling new vista as you jog along on a sure-footed mountain pony and fill your lungs with sparkling-clear mountain air.

You'll recall something of the romance of Geneva, Lucerne, Vienna as you dance in the great ballroom, or lazily stroll on the flower-blown terrace to the swing of an enchanting dance orchestra.

Tea-time on the terrace . . . watching the swimmers in the pool, a Swiss guide and his climbing party coming in, the "clock golfers" on the putting lawn or a foursome going off the picturesque first tee.

4 colorful days

● Two days at Banff—two days at Lake Louise—a hundred and twenty six miles of spectacular mountain motoring, including visits to Moraine and Emerald Lakes; sightseeing at Banff, visiting the Museum, Fish Hatchery and Observatory.

All Expenses **$63**

6 wonderful days

● Two days at Banff—two days at Lake Louise, plus one day optional at Banff or Lake Louise and one day at Emerald Lake, 186 miles of motoring, including visits to Moraine Lake in the Valley of the Ten Peaks.

All Expenses **$82**

These tours (in effect daily until September 12, commence at Field and Banff) include transportation from Field to Banff (or Banff to Field), modern hotel room, meals and Alpine motoring in the Rockies. (Add rail cost from your city to Field or Banff).

Motor tours over Columbia Icefield Highway . . . to forks of Saskatchewan River from Lake Louise (Victoria Glacier). See seven glaciers, glacial lakes and snowy peaks from 11,000-foot viewpoints, panoramas of grandeur! Round trip only $5.

Banff Springs Hotel, Chateau Lake Louise and Emerald Lake Chalet now open until Sept. 12.

Full information from your local ticket agent or write G. Bruce Burpee, G.P.A., C.P.R. Station, Vancouver, B.C.

Canadian Pacific

PREVENT FOREST FIRES

Agents for Trans-Atlantic Steamships
Canadian Pacific Telegraphs—Service!
Canadian Pacific Express Travelers' Cheques—Good the World Over.

Excursion
Monday, July 4

VICTORIA TO PORT ANGELES AND RETURN **$1.05**
Children Half-Fare

Big Fourth of July Celebration

Parade — 11 A.M.
Foot Races, Ball Game, Etc.

Going—Leave Victoria 7.30 a.m., 9.15 a.m., 12.30 p.m. or 5.30 p.m.
Returning—Leave Port Angeles 10.00 a.m., 3.00 p.m. or 7.45 p.m.

The $1.05 One Day Round-Trip Fares in Effect Every Sunday and Wednesday All Summer

BLACK BALL LINE
912 GOV'T ST E0222

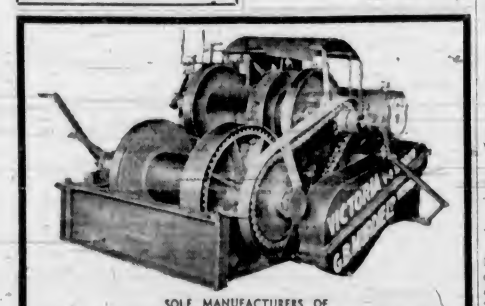

SOLE MANUFACTURERS OF
THE VICTORIA V-8 YARDER
Prompt, Expert Service for All Types of Machinery and Logging Equipment
G. B. Murdie, Ltd.
INDUSTRIAL RESERVE VICTORIA, B.C.

FINANCE - COMMERCE - MARKETS

Market Finishes Busy Week on Broad Upswing

NEW YORK, July 2 (AP). — The stock market today finished the week on one of the broadest upswings in the past several years.

Heavy buying in industrial leaders lifted numerous issues one to more than four points, and the Associated Press average of sixty stocks shot through this year's high to post a net gain of .8 of a point at 48.4. It attained the best level since November 13, last. On the week this composite was up 2.9 points.

With the ticker tape late in the opening drive, when blocks of 1,000 to 5,000 shares changed hands, and again three minutes in arrears at the close, transfers for the brief session totaled 1,472,420 shares, the largest aggregate for any Saturday since October 23. The week's turnover of more than 12,132,000 shares was the best since October.

Bonds recorded another broad advance on the largest Saturday trading volume since April 1.

Rails finished with gains of fractions to more than 2 points.

U.S. Governments accounted for a small trade in a mixed and narrow range. The foreign was featureless.

DOW JONES AVERAGES

Dow Jones averages closed today as follows:

Thirty industrials, 138.53, up 2.00.
Twenty rails, 27.56, up 0.78.
Fifteen utilities, 22.27, up 0.22.
Forty bonds, 87.99, up 0.44.
Total sales, 1,470,000.

(H. A. Humber, Ltd.)
(All Fractions in Eighths)

	High	Low	Close
Air Reduction	83-4	81-6	83-4
Allied Chemicals	175	173	175
Allis Chalmers	50-3	49-4	49-4
Allied Stores	9	8-5	9
American Can	101	99-7	100-6
American Celanese	18	17-6	18
American For Power	5-1	5	5-1
American L. & Long	8	7-7	7-7
American Locomotive	21-5	21	21-5
American P. & L.	6-4	6-3	6-3
American Radiator	15-4	15-1	15-3
American Rolling Mills	21-2	20-7	21-2
American Smelting	56-6	55-4	56-4
American Tel. & Tel.	143-4	142-4	143-4
American Tobacco	79-2	78-4	79
American Waterworks	12-1	11-7	11-7
Anaconda Copper	34-7	33-7	34-7
Atchison Railway	37	36-1	36-5
Atlantic Refining	25-4	25-1	25-4
B. & O. Railway	8-3	8-3	8-3
Bendix Aviation	14-2	14	14-2
Bethlehem Steel	62-3	61-3	62-1
Boeing	28-3	27-2	28-3
Borden	18-7		18-7
Borg Warner	30	29-5	29-7
Briggs	26-2	26	26-2
Canada Dry	19	18-6	18-7
C. P. R.	7-3	7-1	7-3
Caterpillar Trac.	35-4	35	35-4
Case (J. I.)	98-6	96	96-6
Cerro de Pasco	45-6	44-6	45
C. & O. Railway	33-7	32-5	33
Chrysler	67	62-4	66-7
Columbia Gas	8-2		8-2
Commercial Credit	41	39-7	41
Commercial Solvent	6 3	6 2	6 3
Commonwealth & So.	1-3	1-4	
Consoleum	22-4		22-4
Con. Edison	28-5	28-1	28-3
Cont. Can	48	47-4	47-4
Cons. Oil	10-2	10	10-2
Cont. Oil	33	32-6	33
Crown Zellerbach	11-6	11-5	11-6
Crucible Steel	38-4	35-4	38-4
Curtiss Wright	18	17-6	18
Curtiss Wright "A"	21	20-4	20-7
Deere & Co.	22-5	22-2	22-4
Douglas Aircraft	51	50	50-3

TWO NANAIMO PERSONS HURT

NANAIMO, July 2.—Mrs. William Richards and Gus Shivardi are in Nanaimo Hospital suffering from bruises and shock, and Mr. Shivardi also has head lacerations, sustained Friday night, when a car in which they were riding, driven by Robert Ray, of Royston, was in collision with a truck driven by Henry Quon, of Nanaimo.

CAUGHT!

Did this advertisement catch your attention? Yes, it's catching the attention of thousands of others too.

What if it were your advertisement — how quickly and surely it would bring your sales message to those millions of Canadians who are spending hundreds of thousands of dollars every day.

Every one reads the newspaper. Packed with up-to-the-minute news, it influences the lives, thoughts and buying habits of men, women and children in every walk of life.

Why not advertise in your newspaper — the surest, fastest and most economical way to increase your sales.

This advertisement was prepared for the Canadian Daily Newspapers Association by the Walsh Advertising Company, Limited

"Vest-Pocket" Vacations

LOW-FARE ALL-EXPENSE TOURS TO

QUALICUM BEACH

One of the most popular seaside resorts on Vancouver Island, Qualicum offers for your enjoyment a two-mile stretch of silvery sand, shaded by towering evergreen trees, and washed by the warm, sheltered waters of the beautiful Gulf of Georgia.

Standing on a high knoll, its sporty nine-hole golf links at the front door, the Qualicum Beach Hotel is a modern, comfortably appointed hostelry, where you will be delighted by the gracious old world hospitality for which it is famous. In addition to swimming and golf, game fishing, horseback riding, tennis, or hiking through woodland trails round out a pleasant programme of things to do.

THE ALL-EXPENSE FARES TABULATED BELOW INCLUDE:
(Good Going Any Day)

- Return transportation by bus to Qualicum Beach
- Meals and lodging at the Qualicum Beach Hotel, for the duration of the tour (allowing one full day for traveling).
- Green fees on Qualicum's sporty links.

TEN-DAY TOUR — from Nanaimo - $51.75 from Victoria - $54.90
SEVEN-DAY TOUR — from Nanaimo - $34.75 from Victoria - $37.90
FIVE-DAY TOUR — from Nanaimo - $23.75 from Victoria - $26.90

THREE-DAY TOUR from Nanaimo—$12.75 from Victoria — **$15.90**

OTHER TOURS TO SHAWNIGAN LAKE—FORBIDDEN PLATEAU—FORBES LANDING—APPLY AT DEPOT FOR DETAILS

Vancouver Island Coach Lines Ltd.

E 1177 - Depot: Broughton Street at Broad - E 1178

FOREIGN EXCHANGE

NEW YORK, July 2 (AP).—Quotations in cents.

Montreal—In New York—99.12½.
New York—In Montreal—100.87½.
Belgium—16.96.
Czechoslovakia—3.47½.
Denmark—22.12.
Finland—2.20.
France—2.76 11-16.
Germany—40.29, travel 23.00.
Greece—.91½.
Hungary—19.85.
Italy—5.26½.
Yugoslavia—2.35.
Netherlands—55.37.
Norway—24.91.
Poland—18.67.
Portugal—4.50½.
Rumania—.75.
Sweden—25.56.
Switzerland—22.95.
Argentina—33.10.
Brazil—Free 2.90.
Mexico City—21.88.
Japan—26.93.
Hongkong—30.95.
Shanghai—26.65.
(Rates in spot cables, unless otherwise indicated.)

STERLING EXCHANGE

NEW YORK, July 2 (AP).—Quotations in dollars. Demand, 4.95 11-16; sixty-day bills 4.94 15-16.

Dupont	122-7	121-4	121-4
Eastman Kodak	171-4	170-4	171
El. Auto Lite	21-7	21-4	21-7
El. Power & Lite	12-7	12-5	12-5
Fairbanks Morse	31-2		31-2
Fre-port Texas	29-2	29	29
General Foods	34	33-4	34
Gen. Electric	42-4	42	42-3
General Motors	39	38	39
Goodyear	24-3	23-3	24-2
Goldby Copper	18-2	17-5	18-2
Great Northern	20-4	20	20-2
Great West Sugar	23-4		23-4
Houston Oil	8-7	8-6	8-7
Howe Sound	45-5	44	45-4
Hudson Motors	8	7-6	8
Hupmobile Motors	7		7
Inspiration Copper	14-7	14-5	14-5
Int. Harvester	88-2	87	87
Int. Nickel	50-7	50-3	50-5
Ind. Rayon	21		21
Int. Tel.	10-3	10-1	10-1
Ill. Central	11-3	11-1	11-3
Johns Manville	95	94-4	95
Kennecott Copper	41-8	40-2	41-8
Kresge	18-6	18-3	18-6
Lambert Co.	13		13
L. & M. Tobacco	101		101
Ludlum Steel	19 1	19	19 1
Loew's	52-4	51-5	52-4
Lorillard	17-2		17-2
Mack Trucks	24-6	23-6	24-5
Matheson Alkali	27-4	27	27
Mexican Seaboard	24-7	24-6	24-7
Minn. Honeywell	78-4	78	78-4
Monsanto Chemical	94-2	93-3	94-2
Montgomery Ward	44-7	43-6	44-6
Nash Kelvinator	10	9-6	10
National Biscuit	24-1	24	24
Nat. Dairy	15-6	15-2	15-5
National Distillories	23-4	23	23-3
National Power & Lite	8-2	8-1	8-2
New York Central	17-4	17-1	17-4
North American Co.	23-4	23-2	23-4
North Amer. Aviation	10-1	10	10-1
Northern Pacific	11-1	10-7	11-1
Ohio Oil	12	11-5	13
Owens Ill. Glass	68-4	67	67
Pacific Gas & Elec.	29-1	29	29-1
Packard	5-1	5	5
Paramount Pictures	11 3	11	11 2
Penn. Railway	20	19-5	19-5
People's Gas	36	35-6	35-6
Phillips Pete	43	42-1	43
Pullman	34-4	34	34-4
Pure Oil	12-8	12-3	12-5
Radio	7-2	7-1	7-2
Rem. Rand	14-4	14-1	14-3
Republic Iron Steel	20	19-3	20
Reynold's Tob.	42-4	41-6	42
Safeway Stores	20-2	19-1	20-2
Schenley	20-4	20-1	20-4
Sears Roebuck	88-4	87-5	88-4
Sharon Steel	17	16-6	16-6
Shell Union	16-6	16-5	16-5
Socony Vacuum	15-4	15-3	15-3
Southern Pacific	17-1	16-3	17-1
Southern Rly.	11-7	11-3	11-7
Sperry Corp.	23-1	22-7	23
Standard Brands	8-3	8	8-2
Standard Gas	4-7	4-6	4-7
Standard Oil, Cal.	32	31-6	31-6
Standard Oil, N.J.	56	55-3	55-6
Stewart Warner	10	9-7	9-7
Studebaker	6-8	6-2	6-6
Texas Corp.	45-6	45-1	45-6
Texas Gulf	34-7	34-2	34-7
Timken	49 3	49	49 2
Trans-American	11-7	11-4	11-7
Twentieth Century Fox	23-5	23-4	23-5
Underwood Elliot	59-6	58-6	59-6
Union Carbide	61	60	61-7
Union Oil, Cal.	21-4	21-3	21-4
Union Pacific	93		93
United Aircraft	28-4	27 7	28
United Corp	3-5	3-4	3-4
United Fruit	85-4	83-2	85-4
United Gas & Imp.	11 2	11-1	11 2
U.S. Cast Iron Pipe	[illegible]		
U.S. Indus. Alcohol	22-4	22	22
U.S. Realty	5-4	5	5-3
U.S. Rubber	39 2	38 2	39-1
U.S. Rubber pfd.	80-2	79-4	80-2
U.S. Smelting	74	70-4	74
U.S. Steel	60-7	59-3	60-7
Vanadium	18-4	18-2	18-4
Warner Bros.	8-6	8-4	8-6
Westinghouse Air Brake	24-8	24-3	24-4
Westinghouse Electric	100-7	100	100-2
Western Union	32-1	30-7	31-7
White Motor	11	10-6	11
Woolworth	46-3	46	46-3
Youngstown S. & T.	41-7	40-4	41
Zenith Radio	19-4	18-4	19-4

New York Curb

(H. A. Humber, Ltd.)

	Bid	Asked
Amer. Cynamide "B"	23⅛	23¾
Amer. Super Power	⅞	1
Amer. Gas & Elec.	30	31
Associated Gas & Elec.	1⅛	1¼
Brazilian Traction	13	14
Cities Service	10⅛	10⅛
Electric Bond & Share	9⅝	10
Catalin Corp.	3⅛	3½
Ford of Canada "A"	19	19⅞
Ford of England Ltd.	4⅛	4½
Humble Oil	80	80⅞
Intl. Petroleum	25⅝	26
Imperial Oil	16⅞	17⅛
Standard Oil of Kentucky	18⅝	18⅞
Newmont Mining Co.	70½	71
Amer. Aluminum	92½	95
Pioneer Gold	3	3⅛
United Gas Company	4⅝	4⅞
United Power & Light "A"	3⅛	3⅝
Caribbean Syndicate	1⅝	1⅞
Niagara Hudson Power	9⅛	9⅝
Distillers of England Ltd	24⅞	25⅛
Gulf Oil	42⅞	43⅛
Creole Petroleum	22⅞	23⅛
Pantepec Oil	5	5⅛
Cord Corp.	2	2⅛
Lakeshore Mines	49⅞	50
Teck Hughes Mines	4⅞	5
Wright Hargreaves	7⅛	7½
Hecla Mining	9⅝	9⅞
Wright Hargreaves	7⅛	7½
Premier Gold	3	3⅛
Louisiana Land Exploration	8⅛	8⅝
Segal Lock	⅝	1
Can. Marconi	1⅛	1⅝
Pick Rubber	8	8⅝
Lockheed Aircraft	13⅛	13⅝

Chicago Grain

CHICAGO GRAIN
(H. A. Humber, Ltd.)

	P.C.	Open	High	Low	Close
Wheat—					
July	73⅞	74	74⅞	73	73
Sept.	75⅛	75⅞	75⅞	74⅛	74⅛
Dec.	77	77⅞	77⅞	76⅞	76⅞
Corn—					
July	57	57½	57½	57½	57½
Sept.	58⅛	58⅞	58⅞	58⅞	58⅞
Dec.	57⅞	57⅞	58⅛	57⅞	27⅞
Oats—					
July	27	27	27⅛	26⅞	27⅛
Sept.	26⅞	26⅞	27	26⅞	26⅞
Dec.	26⅞	26⅞	26⅞	26	26⅛
Rye—					
July	..	53⅛	53⅛	52⅛	53
Sept.	..	53½	53⅞	52⅞	52⅞
Dec.	..	53⅞	54⅛	53⅞	53⅞

BAR GOLD

MONTREAL, July 2 (C.).—Bar gold in London up 3 cents to $35.22 in Canadian funds, 140s 9d in British funds. The fixed $35 Washington price amounted to $35.32 in Canadian funds.

Montreal Produce

MONTREAL, July 2 (C.).—Quebec No. 1 pasteurized butter, wholesale, 26 1-4 to 26 3-8; retail creamery prints, 26 3-4 to 27 1-4, and solids, 26 1-2. Western butter delivered, 26. Graded shipments in car lots or less, 26 for "A" large.

Cheese—14 1-2 to 14 5-8 for No. 1 Ontario white and colored, and 13 7-8 for No. 1 Quebec white and colored.

FOREIGN CURRENCIES COMPILED ON BASIS OF CANADIAN DOLLAR

MONTREAL, July 2 (C.).—British and foreign exchange closed easier today. Nominal rates for large amounts:

Argentina, peso, .2641; China, Hongkong dollar, .3118; Denmark, krone, .2234; France, franc, .028088; Germany, reichsmark, .4067; Great Britain, pound, 4.9977; Holland, florin, .5587; Italy, lire, .0531; Japan, yen, .2917; Norway, krone, .2514; Sweden, krona, .2580; United States dollar, 13-16 per cent premium.

Dollar Makers

By GEORGE T. EAGER

PEOPLE BUY BY GROUPS

Many advertisers make the mistake of believing that only advertising that reaches immediate buyers of a product is productive.

The fact is that people accept the idea of patronizing a store or buying a particular product in groups. It is easier to sell an idea to thousands of people than it is to sell the same idea to an individual.

That is why it is profitable for a high-priced automobile to advertise in a newspaper that reaches families with high, medium and low incomes. The person who can afford to buy the more expensive article likes to know that everybody of whatever income has an appreciation of its cost and value. People buy things that are known and approved by the whole group in which they move. That is why an advertising message must reach nearly everybody.

Military Activities

1st BN. (16th C.E.F.) CANADIAN SCOTTISH REGIMENT

Battalion orders by Major E. A. Henderson, officer commanding.

Part I

Duties — Orderly duties for week ending July 9, 1938, are as follows: Orderly officer, 2nd-Lieut. R. B. Fox; next for duty, Lieut. J. M. Rockingham. Orderly sergeant, A.-Sgt. S. James; next for duty, Sgt. A. Weatherill.

Recruits' Training—Monday, July 4, and Thursday, July 7, 1938. Recruits will assemble for training on these dates at 20:00 hours. Dress will be optional.

Section Parade—Monday, July 4, 1938. The Stretcher Bearer Section will parade on this date at 20:00 hours under A.-Sgt. J. Dodsbn. Dress will be optional.

Lewis Gun Classification — Sunday, July 10, 1938: Lewis gun classi- Range on this date. All available ification will be carried out at Heals ranks will parade at the Armories for this purpose at 09:00 hours (9 a.m.) Dress: Service dress with aprons. Skeleton web equipment will be worn. Lunches will be provided. Each company will be responsible for one Lewis gun complete, to be transported to the range in good firing condition.

Lapel Badge Award—The following man is awarded the Lapel Badge: No. 554, Pte. A. W. Lee, "C" Company.

Annual Camp, 1938—The annual camp will be held at Sidney from July 17 to July 24, 1938. The issue of web equipment will be proceeded with forthwith. Personnel of battalion bands attending will draw service dress. Signal classification will take place this year during camp. Further details will be published later.

Part II

Attestation—The following man, having been duly attested, is taken on the strength, allotted regimental number and posted as follows: 1864, Bdsmn. R. A. L. Wood, Brass Band, with effect from 30-6-38.

Leave of Absence—The following N.C.O. has been granted leave as shown: 1737, L.-Cpl. S. A. E. Emmerson, "C," from 2-7-38 to 14-7-38.

Transfer — The undermentioned officer is transferred from battalion headquarters to No. 4 Platoon, Headquarter Company, as transport officer, vacating the appointment of acting-assistant adjutant, pending qualification: 1495, Cpl. A. O. Newberry, "B," to be acting-sergeant, with effect from 27-6-38.

Service Badge Award—The officer commanding has been pleased to approve of the award of a second Service Badge on completion of a further period of three years' service and a total of six years' service to the following man: 1424, Bdsmn. A. D. Stevens, Brass Band, with effect from 27-6-38.

W. H. PARKER (Captain),
Adjutant, 1st Battalion, Canadian Scottish Regiment.

2nd BN. (M.G.) CANADIAN SCOTTISH REGIMENT

Battalion orders by Lieut.-Col. Walter Bapty, Officer Commanding.

Part I

Duties — Orderly duties are as follows, ending July 9, 1938: Orderly officer, Lieut. A. H. McMullen; next for duty, Lieut. N. J. Williams. Orderly sergeant, Sgt. H. Koeppel; next for duty, Sgt. C. G. Harris. Orderly piper, Piper F. Knight; next for duty, Piper E. Crabbe.

Voluntary Blood Transfusion Service—Voluntary blood donors for this service when required will hand in their names to Company Orderly Rooms for transmission to Battalion Headquarters. Names received will be forwarded to the honorary secretary in charge of this work.

Camp Standing Orders — Attention of all ranks is drawn to the importance of making themselves acquainted with Camp Standing Orders, which will be posted on Battalion notice board immediately the camp is formed on July 10, 1938.

Part II

Attestations—181, Pte. P. M. Allen, "A," with effect 20-6-38; 989, Pte. F. C. Colk, "D," with effect 29-6-38; 990, Pte. S. D. C. Clark, "D," with effect 29-6-38.

Correction — Camp Orders, 1937, in so far as they may concern Cpl. C. F. Montgomery, 1st Bn., are amended to read "attached, 5-7-37, for period of camp."

Attachments — The following N.C.O.'s of 1st Bn. are attached to 2nd Bn. during period of the annual camp from 10-7-38 to 16-7-38: Sgt. W. S. Norrington and Cpl. C. F. Montgomery.

Transfer—942, Pte. W. J. Temple, "Pipes and Drums," is transferred to "D" Coy. with effect 29-6-38.

Warrant Rank — To be R.S.M.: Acting R.S.M. John Charles Rathbone, with effect 19-5-38 (M.O. 225 of 1938).

Detailed for Duty—Lieut. P. R. Layard, U.B.C. Contingent, C.O.T.C., is detailed to this unit for Summer training (D.O. 165 of 1938).

Promotions — The O.C. has approved of the following: 1027, A.-C.Q.M.S. J. D. M. Gillan, "D," to be C.Q.M.S. with effect 29-6-38; 303, L.-Cpl. E. W. Povah, to be Cpl. in "B" Coy., with effect 15-6-38; 304, L.-Cpl. F. Pellow, to be Cpl. in "B" Coy., with effect 15-6-38; 312, L.-Cpl. J. H. B. Kirchoff, to be Cpl. in "B" Coy., with effect 15-6-38; 306, Pte. A. G. Hoyt, to be L.-Cpl. in "B" Coy., with effect 15-6-38.

Strength Decrease — 302, Pte. R. Davidson, "B," with effect 7-6-38; 602, Pte. R. W. Biscoe, "B," with effect 7-6-38; 180, Pte. F. Colk, "A," with effect 21-6-38; 146, Pte. S. G. Jaggers, "A," with effect 16-6-38; 147, Pte. A. B. Pender, "D," with effect 29-6-38; 944, Pte. R. O. J. Carey, "D," with effect 29-6-38.

Camp Orders

A machine gun concentration will be held at Heals Camp from July 10 to July 16, 1938. Companies and detachments will arrive at camp by 10:00 hours except where a later hour is permitted on account of ferry or other transportation difficulty. Dress: (a) Service dress will be worn in to camp; i.e., khaki balmoral, apron and khaki spats. (b) Fatigue dress will be issued in camp. (c) Officers may wear shorts for training with khaki, hosetops and flashes, black ankle boots and puttees. Blues will be worn for evening mess. (d) Boots, ankle, may be secured on repayment. Companies should notify the quartermaster at once as to number required, stating sizes.

Arms and Special Equipment — (a) All machine guns, spare parts, range finders and special equipment including signal supplies, will be taken to camp except where other instructions have been issued. (Letter of instruction being issued to all companies). b) Signal Section will follow letter received from District Signal Officer.

Programme of Work for July 10—09:15 hours to 12:30 hours: Covers arrival in camp, medical inspection, drawing of stores, organization of training platoons. 13:30 hours to 14:15 hours: Commandant's address; introduction and review of work. 14:15 hours to 15:00 hours: Elementary gun drill; Secs. 24-1-9; 15:15 hours to 16:00 hours: Care and cleaning. 18:00 hours: Mechanism, H.V.M.G.

D. G. CROPTON, Capt.,
Adjt. 2nd Bn. (M.G.) Canadian Scottish Regiment.

13th FIELD AMBULANCE R.C.A.M.C.

Part I

Parade—The unit will parade at the Armories, Bay Street, Victoria, on Tuesday, July 5, 1938, at 20:00 hours for the purpose of drawing equipment to be used in connection with the annual training camp to be held at Sidney, B.C., from July 17 to 23, 1938, inclusive. Dress, mufti.

Part II

Strength Increase—No. 122 Pte. R. E. Anderson, attested and taken on strength, effective 21-6-38, Pt. 2 O., No. 16.

HUGH CLARKE,
Capt. and A.-Adjt., 13th Field Ambulance, R.C.A.M.C.

CORPS OF COMMISSIONAIRES

Victoria and V.I. Company

Orders by Lieut.-Colonel H. H. B. Cunningham, T.D., Assistant Commandant.

Orderly staff sergeant, for month ending July 30, Staff Sergeant E. H. McDonald.

Orderly commissionaire, Commissionaire J. Miller. Next for duty, Commissionaire W. Porteous.

Parade. The company, less those in permanent employment, will parade on Monday, July 4, at headquarters. Time, 10:30 hours; dress, uniforms, medals.

H. H. B. CUNNINGHAM,
Lieut.-Col., Adjutant.

KILLED ON BICYCLE

BELLINGHAM, July 2 (AP).—H. C. Collier, of New Westminster, B.C., was released yesterday following an investigation of an accident which claimed the life of Erick Erickson, fifty-eight, of Bellingham. Collier's automobile struck Erickson, who was riding a bicycle on the crowded Pacific Highway north of Bellingham.

The Trend of the Market

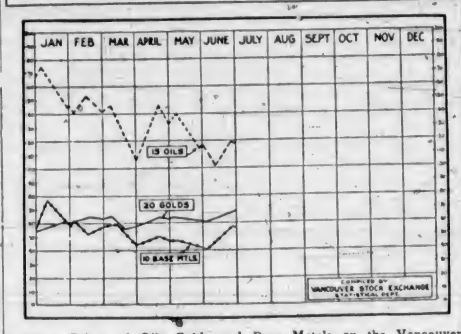

Average Prices of Oils, Golds and Base Metals on the Vancouver Stock Exchange.

The Daily Cross-Word Puzzle

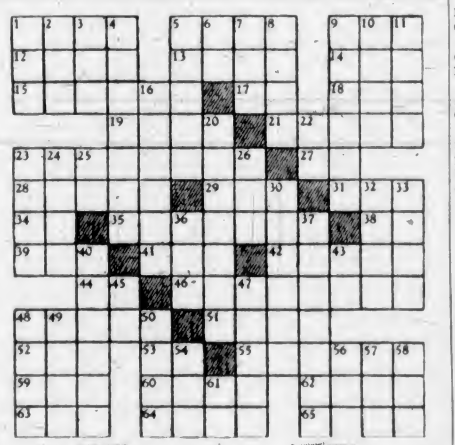

ACROSS

1. Inclination.
5. Evergreens.
9. Monk.
12. Wing-like.
13. Two-toed sloth.
14. To moo.
15. Fencing sword.
17. Pronoun.
18. Holland commune.
19. Forehead.
21. To hasten.
23. Happened.
27. Pronoun.
28. Lariat.
29. Candle.
31. To soak.
34. By.
35. What-not.
38. To depart.
39. Support.
41. Tropical bird.
42. Unmoving.
44. Part of "to be."
46. Enlivens.
48. Glens.
51. To seize.
52. In the past.
53. Exclamation.
55. Attraction.
59. Title.
60. Mine entrance.
62. Goddess of discord.
63. Garden tool.
64. Masculine.
65. Tastes.

DOWN

1. To prohibit.
2. Guido's high note.
3. Pile.
4. Tax.
5. Rage.
6. At home.
7. Unprepared.
8. Petitions.
9. Navies.
10. Was borne.
11. Terrified.
16. Mistakes in writing.
20. Jamming in tightly.
22. Greek letter.
23. Pertaining to mouth.
24. To quote.
25. Symbol for calcium.
26. Mold.
30. Original.
32. Monster.
33. Cooking vessels.
36. Literary scraps.
37. Empowers.
40. In abundance.
43. Latin conjunction.
45. Pronoun.
47. Angry.
48. Elan.
49. Exchange premium.
50. False.
54. Room in harem.
56. Swiss canton.
57. To tear.
58. Worm.
61. Italian article.

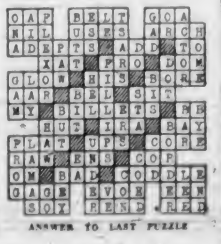

ANSWER TO LAST PUZZLE

A. E. AMES & COMPANY
(Business Established 1889)
MEMBERS
THE TORONTO STOCK EXCHANGE
THE MONTREAL STOCK EXCHANGE
310-315 BELMONT HOUSE
Victoria, B.C.
Telephones E 4171-2-3
Montreal Toronto Vancouver
New York London, Eng. Winnipeg

Gatineau 6% Debentures to Be Redeemed July 22
See Us for Reinvestment Suggestions
BURNS & WAINWRIGHT, LTD.
415-6-7 CENTRAL BUILDING - TELEPHONES: G ARDEN 8157-8

LAURENCE SMITH & CO., LIMITED
INVESTMENT SECURITIES
14 ARCADE BUILDING, VICTORIA
VANCOUVER TORONTO

J. H. Whittome & Co., Ltd.
FIRE, AUTOMOBILE AND CASUALTY INSURANCE
WRITTEN—MORTGAGES ARRANGED
118-119 Pemberton Bldg., Victoria, B.C. Phone E 9212
Station Street, Duncan, B.C. Phone 9 and 10

422 VIEW STREET E 9021
INFORMATION
MONTHLY PAYMENTS ON ONE PER CENT ROYALTY
B & B ..... $187.31 Suburst $176.40
Prairies ..... $ 1401.24 Commoil $248.27
ASK FOR FULL DETAILS
J. W. JONES **J. W. JONES, LIMITED** HUGH ALLAN

PARAGON HATS
ARE
THE TOPS
FOR
STYLE and QUALITY

MAN SAVED FROM DEATH AT SOOKE

Mrs. S. Herrin and Miss Edna Herrin Rescue Eric Townsend From River

Eric Townsend, twenty, Gordon Head, was heroically rescued from drowning in the Sooke River near the potholes on Friday by Mrs. S. Herrin and her daughter, Miss Edna Herrin, 1898 Monteith Street.

Young Townsend apparently slipped from a rock into deep water, and was soon in difficulties. Mrs. Townsend and her daughter courageously threw off their shoes and dresses and plunged into the swirling river.

They brought him to the river bank, where John K. Walker, 1409 Arm Street, assisted in pulling the drowning man ashore. Mr. Walker and another man whose name was not learned rendered artificial respiration until Townsend revived. He was later driven home by friends.

EGG MARKET

These prices are obtained daily from the office of the Dominion Government Poultry Products Inspection Service, Victoria; Empire 8622:

Grade "A" large	.25
Grade "A" medium	.23
Grade "A" pullet	.21

Following are the city wholesale:

Grade "A" large	.29
Grade "A" medium	.27
Grade "A" pullet	.25

TEN MINUTES READING
Will Save You Hours of
SEARCHING

Check The Colonist Classified no matter what you need. You'll find houses, cars, furniture, vacation hints and professional services, all conveniently listed.

GET THE WANT AD HABIT

Check The
COLONIST CLASSIFIED

Phone E 4114

THE DAILY COLONIST
CLASSIFIED AD DEPARTMENT
OFFICE OPEN 8 A.M. TO 10 P.M.

Business and Professional Directory, Want Ads

The Daily Colonist

RATES FOR CLASSIFIED OR WANT ADVERTISEMENTS

Two cents a word each insection; twelve cents a word a week, with a minimum of ten words, cash with order. No advertisements accepted for less than twenty-five cents.

Death and Funeral Notices, $1.50 first insection; $1.00 for each additional insertion. Marriages, Cards of Thanks and In Memoriam Notices, $1.50 per insection.

Birth Notices, $1.00 per insection.

Advertisers who desire may have replies addressed to a box at The Colonist and forwarded to their private address. A charge of ten cents is made for mailing replies. In this case add three words ("Box...... Colonist") to the count for the number of words.

Out-of-town readers of our advertisements ask advertisers to give address as well as phone numbers, as it is not always possible to communicate through the phone.

Any claim for rebate on account of errors or omissions must be made within thirty days from the date of the same, otherwise the claim will not be allowed.

The Colonist will not be responsible for more than one incorrect insertion of any advertisement ordered for more than one issue.

The Colonist service is available every day from 8 a.m. to 10 p.m., excepting Sunday. Just call Empire 4114.

To insure insertion, Classified Ads should reach The Colonist before 10 p.m. on the day previous to publication.

Classified Ads for The Sunday Colonist will be accepted up to 10 p.m. on Saturdays.

CLASSIFICATIONS

Acreage for Rent 83
Acreage for Sale 84
Acreage Wanted 18
Agents Wanted 66
Autos for Hire 65
Automobiles 1
Births 40K
Bicycles and Motorcycles 87
Boats and Launches 40A
Building Materials 33
Business Directory 75
Business Opportunities 4
Cards of Thanks 8
Church Notices 40B
Clothing, Furs, Shoes, Etc. 10
Coming Events 25
Dancing 2
Deaths 28
Dressmaking 23
Educational 86
Farms for Rent 85
Farms for Sale 87
Farms Wanted 52
Flats and Apartments to Rent 54
Flats and Apartments Wanted 7
Flowers 40
For Sale—Miscellaneous 40D
Furniture 40C
Fuel 6
Funeral Directors 55A
Furnished Houses for Rent 49A
Furnished Rooms for Rent 50A
Furnished Rooms Wanted 21A
Hairdressers and Beauty Specialists 26
Halls to Rent 46
Hotels 51
Housekeeping Rooms to Rent 52
Housekeeping Rooms Wanted 78
Houses for Sale 5
In Memoriam 77
Listings Cancelled 29
Lost and Found 64
Machinery 60
Market Specials 3
Marriages 37
Miscellaneous 21
Money to Loan 8
Monumental Works 74
Music 40E
Musical Instruments 40H
Nursery Stock, Plants, Etc. 20
Nursing and Convalescent Homes 21
Personal 34
Professional Directory 80
Property for Sale 61
Property Wanted 42
Poultry and Livestock 40F
Radio 47
Room and Board 48
Room and Board Wanted 18
Situations Wanted—Female 17
Situations Wanted—Male 61
Summer Resorts 61A
Swaps 15
Teachers Wanted 74
Timber 78
To Exchange, Real Estate 38
To Rent—Miscellaneous 40L
Stoves, Ranges, Furnaces 55B
Unfurnished Houses to Rent 50B
Unfurnished Rooms Wanted 14
Wanted—Female Help 13
Wanted—Male Help 41
Wanted—Miscellaneous 32
Wanted to Borrow 78
Wanted to Buy—Houses 57B
Wanted to Rent—Houses, Unfurnished 28
Wanted to Rent—Miscellaneous 33
Wood

1 BIRTHS

FARMER—At the Provincial Royal Jubilee Hospital, July 1, to Mr and Mrs George Farmer (nee Elsie Foster), a son.

HODGINS—TO MR. AND MRS HUGH Hodgins, at Jubilee Hospital, July 1, a daughter.

YOUNG—At St Joseph's Hospital, to Mr. and Mrs. Louie Young, 145 Wellington Avenue, on June 28, a daughter.

LOGAN—At the Provincial Royal Jubilee Hospital, July 2, to Mr and Mrs Dan Logan (nee Elsie Fraser), of Orange Road, a son.

SWETNAM—At the Jubilee Hospital, to Mr and Mrs. Samuel Swetnam, Jr., 1714 Davie Street (nee Janet Hay), a son, July 2.

2 DEATHS

WYNESS—On July 2, 1938, at her residence, 2281 Windsor Road, Victoria, B.C., Mary Anne (Riddell), widow of Alexander Wyness, late of Isabella, Man., born December 14, 1882, at Dorbahill, Aberdeenshire, Scotland. She leaves to survive her loss, two daughters, Mrs R. A. Gordon, 2281 Windsor Road, and Mrs. F. E. Ward, of Wisconsin, U.S.A.; one brother, John Riddell, Victoria, B.C., and two sisters in Aberdeen, Scotland.
Funeral services will be held in Hayward's B.C. Funeral Company's Chapel at a date to be announced later. The remains will be forwarded to Crandall, Man., where the funeral and interment will take place. Winnipeg papers please copy.

HARRISON—On July 1, 1938, at the Royal Jubilee Hospital, Mary Helen, beloved wife of George Martin Harrison, of 2760 Carey Road, aged sixty-six years. The late Mrs Harrison had been a resident of this city for ten years, and is survived by her husband, two daughters and a son, Mrs. O. P. Wakefield, Victoria, Mrs. Gerald A. Cooper, of Rossland, B.C., and Willie Harrison, of Trail, B.C.; also a brother, W. Richard Fowler, of Lethbridge, Alta., and a sister, Mrs. J. Outhwaite, of York, England.
The funeral will take place on Tuesday at 2:30 p.m. at Hayward's B.C. Funeral Chapel, where services will be conducted by Rev. O. L. Juil. Interment in Royal Oak Burial Park.

STEWART—At the Royal Jubilee Hospital, on July 1, 1938, Robert Bruce Stewart, of 122 Simcoe Street, aged eighty-seven years, a native of Nova Scotia and had resided in this city for the past ten years. He is mourned by his five sons and two daughters, Henry, of Winnipeg, Man.; Charles, of Dauphin, Man.; J. W., of Port Angeles, Wash.; Albert, of Wilson Lake, Sask.; Stanley, of Wilson Lake, Sask.; Mrs. J. Brimacombe, of Vermilion, Alta., and Mrs. J. Morrison, of Castlegar, B.C. The late Mr. Stewart was a member of the L.O.L.
The remains are resting at the Thomson Funeral Home, pending funeral arrangements.

PILE—On July 1, 1938, at St. Joseph's Hospital, Victoria, B.C., Mary, beloved wife of Herbert Ernest Pile. The deceased, who had only been in the city one day, had just arrived from England, and was born at Monmouth. She had been headmistress of Lord Scudamore's School for Girls at Hereford, England, for thirty years. She is survived by her husband, at present in the city; a brother, W. A. Rodda, of Cardiff, Wales, and an aunt, Mrs. R. Hancock, of 380 Burnside Road, Victoria.
Funeral services, which will be private, will be held in Hayward's B.C. Funeral Chapel on Monday, July 4, at 3:15 p.m. Interment in Colwood Burial Park. Rev. O. L. Juil will officiate.

BIRD—On Friday, July 1, at the family residence, 1172 Oxford Street, Thomas M. Bird, aged eighty-four years. The late Mr. Bird was born in Canfield, Ont., and had been a resident of this city for the past twenty-eight years. He is mourned by his widow and two daughters and one son, Miss Edna Dorothy and Raymond, of Vancouver, and Mrs. George Holt, of Victoria; one sister, Mrs. Mary Gerrard, of Port Dover, Ont., and four grandchildren, Ralph, Cyril, Dorothy and Gilbert Holt, of Victoria.
The remains are resting at McCall Bros. Funeral Home, from where the funeral will take place on Monday afternoon at 2:30 o'clock. Rev. J. E. Bell will conduct the service, after which interment will be in the family plot at Ross Bay Cemetery.

2 DEATHS (Continued)

TOLLICH—On June 30, 1938, at his residence, 300 Catherine Street, John Tollich, aged eighty-seven years, a resident of Victoria for the past fifty years, and born in Austria.
The remains are reposing at Hayward's B.C. Funeral Chapel, where prayers will be said Sunday evening at 8 o'clock, and the funeral cortege will leave the chapel on Monday morning at 8 o'clock, proceeding to the Queen of Peace Church, Esquimalt, where Rev. A. B. W. Wood will celebrate Mass at 8:30. Interment in the family plot in Ross Bay Cemetery.

HENRY—At the Royal Jubilee Hospital, David Henry, aged eighty-three years, of 2157 Gamma Street, a native of Port Hope, Ont., and had resided in this city for the last thirteen years. He leaves to mourn, besides his wife, two daughters, one in Oregon and one in Montana; one sister, in Ontario; two nephews, in San Diego, and one in Kamloops, B.C.
The remains are resting at the Thomson Funeral Home, where funeral services will be held on Tuesday, July 5, at 2 p.m. Interment will be in the Colwood Burial Park.

POLIQUIN—After a short illness, at the Royal Jubilee Hospital, there passed away Saturday, July 2, Armand Poliquin, of 905 Cameron Street. Born at Levis, Quebec, the late Mr. Poliquin, who was twenty-eight years of age, had resided in this city for the past twenty years. He is survived by his parents, Mr. and Mrs. Alfred Poliquin, and one brother, Raymond, at 2816 Rock Bay Avenue.
The remains are resting at the S. J. Curry & Son Funeral Home, and Mass will be celebrated at St. Andrew's Cathedral Monday morning at 9 o'clock. Interment will be made in Ross Bay Cemetery.

4 CARD OF THANKS

Mrs. E. Pedersen and family wish to thank their many friends for kind words of sympathy and beautiful floral tributes received during their recent sad bereavement in the loss of a loving husband.

The relatives of the late Mrs. Rose V. Wood wish to thank their many friends for their beautiful floral offerings and kind words of sympathy in their recent sad bereavement, also the Sisters and nurses of the St. Joseph's Hospital.

5 IN MEMORIAM

ANDERSON—In loving memory of Janet Anderson, who passed away July 3, 1935.
Deep in the heart lies a picture
Of a loved one laid to rest.
In memory's frame we shall keep it,
Because she was one of the best.
—Sadly missed by her loving husband, son and daughter.

HAMMOND—In ever loving memory of our darling son and brother, Fay F. Hammond, who passed away July 3, 1937, aged twenty-three years.
One year has passed since that sad day
When one we loved was called away.
God took you home—it was His will,
But in our hearts you liveth still.
Surrounded by friends, we are lonesome;
In the midst of our joys we are blue.
With a smile on our face, we've a heartache,
Longing, dear Fay, for you.
What we do to cleep your hand,
Your happy face to see,
To hear your voice and see your smile
That meant so much to us.
We think of you in silence,
Bringing many a silent tear,
But there's nothing left to answer
But your memory throughout the years.
—Ever remembered and sadly missed by mother, father, sister and brothers.

6 FUNERAL DIRECTORS

THOMSON FUNERAL HOME
1835 Quadra Street
Complete Service at Reasonable Cost
Lady Attendant
Phone G 3812

HAYWARD B.C. FUNERAL CO., LTD.
Established 1867
724 Broughton Street, Victoria, B.C.
Lady Assistant
Empire 2614 Empire 4065 Garden 7679

McCALL BROS.
"The Floral Funeral Home"
Office and Chapel, Cor. Johnson and Vancouver Streets
Phone Garden 2012

S. J. CURRY & SON
Funeral Directors
Cor. Quadra and Broughton Streets
Phone G 5512

Distinctive Funeral Service in Our New Mortuary at Moderate Cost
Experienced Lady Attendant
SANDS MORTUARY, LTD.
Phones E 7511, G 3530 1803 Quadra St.

7 FLOWERS

ANY FLORAL DESIGNS at lowest prices. Pollock Bros., 1315 Douglas St. G 5315.

BALLANTYNE BROS., LIMITED
1211 Douglas Street Phone G 2421
We Telegraph Flowers
CUT FLOWERS AND DESIGNS

BROWN'S VICTORIA NURSERIES, 618 View. Design work executed, lowest prices. We grow our flowers. G 8613. G 3531

CALL E 0743 FOR ARTISTIC FLORAL designs. Jennings, florists, 754 Yates.

FLORAL ART SHOP — DISTINCTIVE funeral designs. 838 Fort. E 4813

THE POSY SHOP, Artistic Floral Tributes 623 Fort Street Phone G 5422—Night Phone G 4683

8 MONUMENTAL WORKS

STEWART MONUMENTAL WORKS, LTD. Take No. 8 car to works. 1401 May Street. Phone G 2452

10 COMING EVENTS

AT SHAWNIGAN LAKE—DANCE, FRIday, July 8, 1938. Novelties, etc. A swell time for everybody. George Pimlott's five-piece swing orchestra (Nanaimo), all the latest up-to-date music. Dancing 8-? Supper. Admission 50c.

ANNOUNCING MANITOBA NIGHT AT Stewart's old-time gingham dance, Wednesday, July 6, A.O.F. Hall. Manitoba friends, come along after your picnic. This is for you. Refreshments 35c.

ATTENTION — OLD-TIME DANCING, with Haymakers Six Swingsters, Saturday, A.O.F. Hall, supper, prizes 35c. CPCT 8:45.

COAST HALL WHIST NIGHTLY, 8:45; prizes 2-4, 2-2, 2-1, 2 specials. Afternoon games as usual at 2:30.

GARDEN FETE, HATLEY PARK, WEDnesday, July 6, 10 a.m. to 6 p.m., in aid of the Solarium and Community Betterment, auspices of the Colwood Women's Institute. Admission 25c.

MT. TOLMIE C.C.F. HALL, CONCERT and Stewart's old-time dance, Friday, July 8, in aid of the unemployed boys. Admission, clothes, boots, groceries, etc. Donations left at Arthur Rendle's, Broadmead Avenue. Phone E 0496.

McMORRAN'S, CORDOVA BAY—DANCing every Saturday night, 25c. Tombolas. Bunk McEwan's Band.

PROGRESSIVE FIVE HUNDRED, PRIDE of the Island Lodge, S.O.E. Hall, tonight, 8:30 o'clock prompt. Good prizes. Admission, 25 cents.

VICTORIA WOMEN'S EMERGENCY Committee for Unemployed. Open meeting for women, Monday, July 4, 2:30 p.m., 1010 Langley St. All women welcome.

PRIZES TOTAL
$15
WHIST NIGHTLY, 8:45
Card Games Every Afternoon, 2:30, 25c
Service and Courtesy Our Motto
CENTRAL WHIST CLUB, 1307 BROAD ST.

13 WANTED—MALE HELP

COUNTRY BOY FOR SMALL CHORES, small wage and board. Give phone number. Box 5624, Colonist.

FARM HANDS, GOOD MILKERS, PLEASE REGISTER WITH EMPLOYMENT SERVICE OF CANADA, LANGLEY AND BROUGHTON STREETS.

13 WANTED—MALE HELP (Continued)

RELIABLE MAN TAKE CARE STORE route. Distribute, collect. New products. No selling. Earn excellent weekly income. B & W. Nut Co., St. Paul, Minn.

WANTED — GENERAL FARM HAND. "Morwenna Farm." Phone Belmont 39M.

14 WANTED—FEMALE HELP

AN ALLURING APPEAL—LEARN HAIRdressing; low fee; easy terms. Victoria Hairdressing School, Woolworth Building.

CORPORATION OF THE DISTRICT OF Saanich, Health Department—Applications will be received by the undersigned until noon, July 12, for two positions as nurses on the Saanich Health Department Staff. Public health qualifications required. For further particulars apply to Health Department, Royal Oak. R. R. F. Sewell, Municipal Clerk.

EXPERIENCED COOK-GENERAL, THREE adults. Apply Box 5570, Colonist.

MOTHER'S HELP WANTED. PHONE E 1252. Box 5498, Colonist.

SEMI-INVALID LADY GOING TORONTO requires capable nurse; part fare paid. Box 5460, Colonist.

WANTED—A REFINED GIRL WITH EXperience, to look after two children, afternoons. Residence, Uplands. References required. Box 5602, Colonist.

WANTED—EXPERIENCED ALTERATION hand. Must be good fitter. Apply Box 5585, Colonist.

WANTED — SALESLADIES, READY-TO-wear. Must be thoroughly experienced. Apply Box 5596, Colonist.

WANTED—CAPABLE GIRL COOK-GENeral, nice country home; must be fond of children. Box 5497, Colonist.

WANTED—EXPERIENCED STENOGrapher for law office. Apply Box 5486, Colonist Office, stating qualifications.

WANTED — YOUNG CAPABLE COOK, also parlormaid. Phone between 8 and 10 a.m., Albion 27. Reverse charge.

17 SITUATIONS WANTED—MALE

A. J. OREGO — HOUSE WINDOWS cleaned outside 5c each. G [illegible]

CARETAKER WANTS POSITION — Apartments, estate, anything, part or full time. Wife's services optional. Excellent refs. Phone G 5439. Box 5607, Colonist.

CARPENTER, ALTERATIONS, KALSOmining, painting. Competent workman. Low prices. Beechy, E 4270.

MARRIED COUPLE, NO CHILDREN, wishes to operate farm, shares or wages. Box 5560, Colonist.

RELIABLE MAN WISHES WORK IN hotel, fully experienced, age thirty. Box 5455, Colonist.

ROCK WORK, EXCAVATING, BY DAY or contract. Phone G 4498.

17A PAINTERS AND DECORATORS

AT LOW PRICES—PAINTING, PAPERing, work guaranteed, estimates free. G 6985.

PHONE VALLANCE, COLQUITZ 66X, for figure on building repairs, alterations or additions.

PAINTING, DECORATING — Guaranteed work, reasonable price. Berriman, E 5786.

17C CARPENTERS AND CONTRACTORS

ALTERATIONS, HOUSE-RAISING, CONcrete work, repairs. O Regan G 7662. G 2258

ALTERATIONS, BUILDING REPAIRS, roofing a specialty. T. Thirkell, E 4625.

17E GARDENERS

GARDEN ESTIMATES without obligation. Fred Bennett, R.M.D. 3, Victoria.

WEATHERSTRIPPING

PEACE METAL WEATHERSTRIPS
Venetian Blinds, Rolling Fly Screens
Estimates Free—B. T. Leigh, E 9685

18 SITUATIONS WANTED—FEMALE

EXPERIENCED WOMAN WANTS POSItion cooking. Summer resort or camp. Go anywhere. Box 5571, Colonist.

EXPERIENCED WOMAN WISHES housework, 9 till 2, 25c hour, car fare. References. G 1728.

EXPERIENCED HOUSEKEEPER DEsires position. Apply Box 5545, Colonist.

GIRL, SIXTEEN, WISHES CHILDREN care and light housework. Phone E 7530.

GOOD HOUSEKEEPER OR COOK REquires position. Phone E 7738.

HIGH SCHOOL GIRL WISHES TO LOOK after children, preferably Oak Bay. Phone E 3726.

NURSE DESIRES CARE OF INVALID, chronic or senile. Reasonable. Day or night. Sleep out. Box 5453, Colonist.

REFINED GIRL WISHES LIGHT SUMmer position, home or camp. G 6995.

STRONG GIRL, AGE 22, SEEKS PERmanent position as housekeeper, capable of home duties, can do plain cooking; willing to learn. Box 5443, Colonist.

TRUSTWORTHY WOMAN, GOOD COMpanion, wants housekeeping position for widower or bachelor. G 4658.

YOUNG CANADIAN WOMAN, WORK, hour or day. E 6460.

YOUNG GIRL WISHES CARE OF CHILdren, Oak Bay preferred. E 4246.

20 NURSING AND CONVALESCENT HOME

BEACHCROFT NURSING HOME, 705 Cook St. Medical and convalescent patients exclusively; private and semi-private rooms. Miss M. Mirfield, R.N. E 2612.

LEBANON NURSING HOME, 1370 YATES Street. G 7418.

NURSE WILL TAKE CASES IN HOME—Chronic, nervous, senile, alcoholic. Best of care. Box 4610, Colonist.

ROYAL OAK PRIVATE HOSPITAL (Health Centre), convalescent, nervous diseases, chronic and senile cases. E 1633.

21 PERSONAL

A SPRING PERMANENT, INDIVIDUally styled. Special prices on shampoo and finger wave. Bert Waude Salon, 719 Yates Street. E 4022.

A CHOICE SELECTION OF ALL FISH IN season; salmon a specialty. Askey's Fish Market, 624 Yates Street. G 7101.

A REAL HEALER FOR VARICOSE ulcers. Try Wightman's Department and drug stores.

A. Marshall—Furs remodeled, repaired; ladies' tailoring. Room 38, 639 Yates.

BUTTERMILK — A GOOD OLD-FASHioned Spring tonic, for vim, vigor and vitality. 10c quart delivered. Registered Jersey Dairies, 606 Broughton St. G 5044.

BLINDS, BLINDS, BLINDS — SEE US first. Window Shade Shop, 816 Fort. G 4895.

BOAG'S ECZEMA REMEDY. HEALS like magic. Hudson's Bay, David Spencer's.

CALLING ALL FISHERMEN—DO YOU want a helper? No wages, just grub and a bunk. Good companion and willing worker is yours for the asking. For particulars and my references write Box 5481, Colonist.

COLOR PHOTOS OF YOUR GARDEN. See Young's Studios, 501 Union Bldg.

DRIVING TO REGINA—WOULD TAKE 3 people, leaving July 18. Box 5465, Colonist.

DELIGHTFUL Meals, reasonable prices. White help. Speedies Cafe, Gordon St.

ENGLISH HAND LAUNDRY—COLLARS turned 15c, shirts 13c up, collars 3 for 10c. Courtney at Douglas. E 8192.

ECZEMA, ITCH, PSORIASIS, LEG ULcers. Try Geo. Lee's Chinese Remedy. 638 Cormorant. Depart and Drug Stores.

FOR THE BEST CHEAPER PERMANENT phone E 2544 for prices.

NEED A WELL?
I CAN DIG ONE FOR YOU. DEPTH no object. Wells cribbed, etc. Prices reasonable. All work guaranteed. A. S. Anderson, well constructor, 841 Superior Street. Phone E 5193.

JESSON'S DERMISINE, THE OLD ENGlish remedy for eczema, burns, scalds, cuts, piles and all skin disorders; 50c. Jesson's Pills, the remedy for indigestion, constipation, kidney or liver trouble, 25c. Sold by the Owl Drug Co., Victoria.

DOUBLE SERVICE IN WANT ADS

You can telephone your answers as well as your classified advertisements to The Colonist. Readers are often interested in Want Advertisements that do not carry the names or addresses of advertisers, but a Colonist box number. For the accommodation of those readers who find it inconvenient to write an answer and to serve the advertiser better

We Will Take Replies to Box Numbers Over the Telephone

The Colonist service is available from 8 a.m. to 10 p.m., excepting Sundays. Phone Empire 4114

21 PERSONAL (Continued)

NURSE WISHES TO HEAR FROM ANother nurse (over 35), willing to start new nursing home. Equal partnership. Box 5454, Colonist.

MEN'S SUITS DRY CLEANED AND pressed. City Dye Works. G 1631.

MADAME STARR—CARD AND CRYSTAL readings. 301 Hibben-Bone Building.

SPECIAL INTRODUCTORY OFFER FROM the Ideal Cleaners & Dyers, 833 Fort Street, E 2024. A free matinee ticket to the Atlas Theatre will be given with every order of 75c or more, for one week, starting June 27. We call and deliver and guarantee the work at lower prices.

SEE ST. JAMES TAILORS FIRST FOR that tailormade suit. Now sold on tan-payment plan, from $35. 846 Johnson. E 9715.

STRICTLY tailored coats, suits, dressmaking. A. Seyler, 1181 Yates. E 8054.

SALE WICKER CHAIRS, BASKETS, ALL kinds. Teen Jore, 638 Cormorant St.

VIKING WOOLLEN SHOP—Knitted Suits, accessories. 1031 Fort. Phone G 1631.

WE ARE PROUD TO OFFER YOU MASters Health Bread. Made from our own original recipe. It has no equal in quality anywhere.

YOUR FILMS OR NEGATIVES DEveloped. Double size, 50c per roll, 8 prints. Vancouver Photo Supply, Ltd., 3335 W. Fourth Ave., Vancouver, B.C.

PRIVATE STATIONERY
Many Grades of Good Quality Notepapers and Envelopes for Your Selection
Steel Die Stamping, Ordinary and Raised Printing Processes
Engraving and Copper Plate Work
THE COLONIST
1211 Broad Street

21A HAIRDRESSERS AND BEAUTY SPECIALISTS

A "STREAMLINE" COIFFURE, THE very latest sensation, or a "Chi-Chi" on the ups and ups (daring). "Sugar and Spice" for the young miss. Permanents must be done differently in these days of new hair styling. The La France Beauty Salon keeps up to the minute. 737 Yates. G 7443. Mme. Miles, prop. Mr. Miles, haircutting.

FOR THE BEST CHEAPER PERMANENT phone E 2544 for prices.

HILDA BEAUTY SHOP WILL SHORTLY celebrate its tenth anniversary with a move to a newly-constructed shop half block south of Newport Avenue. E 0722.

HARPER METHOD—SCIENTIFIC BEAUty culture. 1207 Douglas St. E 4936.

SPRING BEAUTY SPECIALS
KEEP your Spring and Summer beauty costs low by taking advantage of the Avalon Annex reduced prices! You will find many opportunities to save, for the price of every kind of beauty aid and every phase of beauty is very reasonable.
No appointment necessary—come in any time you wish.
AVALON ANNEX
E 0523 1104 Douglas Street

TREATMENT FOR DRY HAIR. HAVE it with your finger wave. Bobette Beauty Salon, Room "A," Campbell Building. G 6653.

MAISON TYRELL
HAIRDRESSING SPECIALISTS
4TH FLOOR D. SPENCER, LTD.

VICTORIA BEAUTY PARLORS. CALL E 8515 for a good permanent. All experienced operators. 1216 Broad Street.

23 EDUCATIONAL

COACHING IN LATIN AND MATHEmatics. Miss Cornwell. E 4936.

EXPERT COACHING, FRENCH, GERman, Spanish. Mrs. Bladen. E 2901.

ST. MARGARET'S BUSINESS SCHOOL—Junior House, St. Margaret's School. Miss W. G. Milligan, principal. E 3334.

SPROTT-SHAW BUSINESS INSTITUTE—Courses Stenography, secretarial, commercial radiotelegraphy. G 4512

STANDARD SCHOOL STENOGRAPHY—Oak Bay Junction. Miss G. Dickson.

25 DANCING

BALLROOM — ARTHUR MURRAY SYStem. Mr. and Mrs. Geo Rosaly. E 4654.

29 LOST AND FOUND

LOST, STOLEN OR STRAYED FROM 1236 Manor Road, Craigdarroch, afternoon June 30, wire-haired fox terrier puppy, five months old, tan markings on face, black and white on saddle. Finder please phone Garden 3346. Reward.

LOST — CANADIAN SCOTTISH GLENgarry, Victoria West or Bay Street. Phone E 5258.

LOST—LADY'S GOLD WRIST WATCH, Pinewood Ave. and St. Margaret's Bay. Reward. 309 St. Charles St.

LOST — WHITE PURSE CONTAINING glasses and money, between Deep Cove and Cook St. Reward. E 4571.

LOST — ROSE-BREASTED COCKATOO, very tame, on Irving Road. Phone G 2989. Reward.

LOST — PAIR BOY'S GLASSES, PHOEnix, Toronto, Government Parliament grounds. Finder please phone E 8854.

LOST—LADY'S DIAMOND RING, SET IN platinum. Finder return to 520 Linden Avenue. E 1510.

LOST — ON CADBORO BAY BEACH, FRIday, red Brownie camera. Phone E 3901.

LOST — WIRE-HAIRED TERRIER, FEmale. Phone G 6675.

31 MONEY TO LOAN

A MORTGAGE LOAN CAN BE ARranged by us in any amount, repayments to suit. Building loans a specialty. Low interest. Quick decisions. Moderate charges. P. R. Brown & Sons, Ltd., 1113 Broad Street. Phone G 7171.

ANY REQUEST FOR A MORTGAGE APpreciated. See H. C. Holmes, Pemberton & Son, Ltd., 625 Fort St. G 8124.

MONEY TO LOAN—$750, $1,000, $1,500 and $2,000 at 6 per cent interest. Improved property only. H. G. Dalby & Co., Ltd., 634 View, opposite Spencer's.

32 WANTED TO BORROW

MORTGAGE REQUIRED FOR CLIENT for building bungalow, excellent security. Empire Realty Co., 1006 Broad.

33 BUSINESS DIRECTORY

FLOOR SURFACING

V. I. HARDWOOD FLOOR CO., 707 Johnson. Free estimates. G 7314.

INSURANCE

FIRE, AUTO INSURANCE — SEE LEE, Fraser & Co., Ltd., 1222 Broad Street.

LAWN MOWERS

ELVES BROS. LAWN MOWER SHOP—Mowers sharpened, $1; delivery, 35c. 1432 Broad. E 0662. Opp. B. & K.

33 BUSINESS DIRECTORY (Continued)

$1.25—SHARPENED AND DELIVERED both ways; $1.15, sharpened and delivered one way; $1.00 sharpened only. Peden Bros., Ltd., G 5611. 1410 Douglas.

LITHOGRAPHING

LITHOGRAPHING
Labels Cheques
Maps Debentures
Bonds Letterheads
We Also Do
Engraving and Die-Stamping
Copper-Plate Printing
THE COLONIST
Commercial Departments
1211 Broad Street

PUBLIC STENOGRAPHER

ETHEL SEYMOUR, 207 CAMPBELL Building, Douglas Street. Phone Garden 2525. Authors' manuscripts, law and general. Strictly confidential.

WINDOW GLASS

WINDOW GLASS REPLACED AT shortest notice. Auto glass replaced while you wait. Mellor Bros., Ltd., 919 Broughton Street. Phone G 5021.

WOOD AND COAL

A BARGAIN—DRYLAND THICK BARK slabwood and dry inside blocks, never in salt water, ready for basement, all stove lengths, guaranteed all A 1 fir; Reg. $3.75, now $3.75 cd.; 2 cds., $5.00. Bone-dry yardwood, $3.50 cd. Old John Wood Co., 2514 Douglas. E 2743.

A SPECIAL PRICE, ONE WEEK—SOOKE dry fir blocks, mixed with bark slabs, 13-in., guaranteed never in water, ready to burn, now half price, $2.50 cd., 2 cds. $4.50. Bone-dry, $3.50. Dryland sawdust, $2.50 unit. Sooke Dry Wood Co. E 6835.

A BARGAIN — SPECIAL, ONE WEEK only. Dry inside fir blocks, mixed with heavy slabs, from Malahat, ready to burn, never in water, $2.75 cd.; 2 cords, $5.35. E 9111. Sooke Lake Wood Co.

ALL COOPERAGE WOOD & FUEL CO., Ltd.—Quality bone-dry stovewood, $2 ½ cd. Kindling, $1.50 ½ cd. Furnace and heater blocks, $2.50 cd. Inside blocks, $3.50 cd. Millwood, $3.50 cd. G 2341 G 8101.

BEST FIR MILLWOOD, $2.50 CORD; INside fir, $4 cord; bark slabs, $3.35 cord, all in two-cord lots. G 4044. Colwood Wood Co., Ltd.

BIG SALE — BONE-DRY SLABS, REG. $5.50, now $4.50 cd. Up-Island inside blocks and slabs, 12-in., Reg. $4, now $3.25 cd., 4 cds., $13.50. O K Fuel Co. G 2452.

DRY 4 FOOT CORDWOOD IN 2 CORD lots, $4.75 cord. J. E. Painter & Sons. G 2541. 617 Cormorant Street.

MALAHAT DRYLAND SAWDUST, $3.00 per unit, bulk; 60 sacks, $4.50. J. E. Painter & Sons, 617 Cormorant St. G 3541.

NO. 1 FIR MILLWOOD, $3.50 CD., IN 2-cd. lots, inside fir, $4.00 cd., screened fir sawdust, $3.00 unit. Manning Shaw Fuels. E 0624.

NO. 1 FIR MILLWOOD, $2.50 CD., IN 2-cd lots; dryland, $3.50 cd., 2-cd. lots; 4-ft. slab, $2.50. Economy Fuel. G 4545.

SHAWNIGAN DOUGLAS FIR DRYLAND, 2 cds., $5.00; heavy slabs, per cd., $2.50; inside blocks, 2 cds., $4.00; bone-dry slabwood, cd., $3.75; Selkirk millwood, 1 cd., $2.25. Shawnigan Douglas Fir Wood Co. E 3914.

SELKIRK WOOD CO.—NO. 1 FIR SLAB mix, inside, $2.50 cd.; 2 cds., $4.50; bone-dry slab mix, inside, 2 cds., $6.50; inside blk., $4 cd.; heavy slab, $3.50 cd. G 5334.

UP-ISLAND DRYLAND WOOD, NO cedar, $2.50 cord. G 6343.

$2.25 PER UNIT, IN TWO-UNIT LOTS, best fir sawdust. Colwood Wood Co., Ltd. Phone G 4044.

$3.50—UP-ISLAND SLAB, 12-in. Rodgers' Wood Co., Alpha St. G 2214.

34 PROFESSIONAL DIRECTORY

COLONPATHY

COLONIC IRRIGATION (INTERNAL bathing) for gastro-intestinal disturbances. Massage. Steam baths. Mrs. E. M. Howell, R.N., 508 Campbell Bldg. E 2721.

OSTEOPATHIC PHYSICIANS

DR. VERNON B. TAYLOR, REGIStered and licensed. 406-7-8 Belmont Building. Phone Empire 7823.

MASSAGE

AT Crystal Garden—Turkish and Russian steam baths. Swedish massage. E 2522.

MRS. BARKER, MASSEUSE. VAPOR baths, chiropodist. 225 Howe. G 1661.

PATENT ATTORNEYS

ERNEST E. CARVER, F.P.I.C.
Registered Canada and U.S.
Patents and Trade Marks in All Countries
789 W. Pender, Vancouver Phone Sey. 1252

FETHERSTONHAUGH & CO.
Patents and Trade Marks
Offices Throughout Canada and U.S.
789 W. Pender, Vancouver. Phone Sey. 3796

PHYSIO-THERAPY

H. H. LIVESEY, 216-8 PEMBERTON Building, phone G 3843. Modern therapeutic methods.

37 MISCELLANEOUS

SAWS, ALL KINDS, FILED, SET, gummed, etc. Phone W. Emery, 1567 Gladstone Avenue.

Printing for All Requirements and Every Purpose—
BUSINESS
SOCIAL
PROFESSIONAL
"The House With a Reputation"
THE COLONIST
1211 Broad Street

38 TO RENT—MISCELLANEOUS

TO STUDENTS—SPECIAL RATES FOR rental of typewriters. Remington-Rand, Ltd., 631 Gordon Street. G 8012.

40 FOR SALE—MISCELLANEOUS

40A BUILDING MATERIALS

ISLAND BUILDING SUPPLY COMPANY—Everything in builders' supplies. E 8312. 518 Fort, corner Langley.

MODERNIZE YOUR HOME WITH Venetian blinds through the Home Improvement Loan. Venetian Blind Mfg. Co. G 4915. Estimates free.

SIDNEY SPEEDY SERVICE—Prepare your Summer cottage for vacation time. See us for suitable materials at the right prices. Watch for our specials on Jap-a-Lac time-tested paints. SIDNEY LUMBER, 2116 Government Street. G 2315.

SASH, DOOR, LUMBER. BEST VALUES. Try R. A. Green Lumber Co. G 2612.

SHINGLES, HIGH GRADE (XXXXX). Dalziel Box Company. G 1422.

THE MOORE-WHITTINGTON LUMBER COMPANY, LIMITED
Established 1893
LARGE STOCK — RIGHT PRICES
Lumber, Millwork, Gyproc, Masonite, Insulex, Gypsum Wool, Shingles, Etc.

YELLOW CEDAR, 2 IN. TO 4 IN. THICK, also hardwoods. R. A. Green Lumber Co., Ltd.

2 6 BY 6 8 DOORS, $1.80 EACH; 1 2-8 by 6-8 new door, $2.10; 3 basement frames and sash, $3.50 each; 1 window, 38 by 30; 1 window, 26 by 46, $3.00 each; 1 inside door frame, 2-6 by 6-8. Several other sash. Phone E 5981.

2 X 4 SIZED FIR, SPECIAL PRICE, $18. Best values "Everything for building" at R. A. Green Lumber Co., Ltd.

40B CLOTHING, FURS, SHOES, ETC.

BROWN FOX FUR, SNAP, $18. PERfect condition, quick sale. E 3003.

40D FURNITURE

A SAVING! 25% off Chesterfield suites during June. Repairs, recovering. Victoria Upholstery, 1625 Douglas. G 7934.

ANTIQUE LOU TABLE, DRESSERS, chairs, etc. 1248 Oscar.

AT REID'S—HIGH-CLASS FURNITURE and antiques. 1317 Broad. E 8952.

FURNITURE BOUGHT FOR CASH OR sold on consignment. Phone DYMOND AUCTION ROOMS, E 3831. 1417 Broad St.

40 FOR SALE—MISCELLANEOUS (Continued)

"BASEMENT BARGAINS" — CHESTERfield sets (never used). See Humber, after 2 p.m., 531 Bastion Street. G 1011.

DINING-ROOM TABLE, FOUR LEAVES, $10. Call evenings, 182 Regina Ave.

MORE CHESTERFIELD SETS JUST IN—Pillow arm and modern. Rust velour and tapestry. "You'll like 'em—and the prices." M. Humber (G 1011), afternoons—at the warehouse, 531 Bastion Street (below Government).

NICE EIGHT-PIECE WALNUT DINING suite, $53.50. Reliable Chesterfield couch, $21.50. Holland Bros., E 0913. 733 Fort Street.

WALNUT DINING-ROOM SUITE, INcluding china cabinet (like new), $125. Century Arts Shop, corner Government and Yates.

A PERSONAL BUSINESS DEPENDING ON SERVICE"
Willows, Plowman Co., 705 Johnson St.
"BETTER CLASS" Used Furniture
A Second-Hand Store That's Different
First Store Up From Douglas Street

OFFICE AND STORE EQUIPMENT

DESKS, CHAIRS, FILING CABINETS, etc., new and reconditioned. Diggon-Hibben, Ltd., 1210 Gov't St. G 8194.

40E MUSICAL INSTRUMENTS

FOR SALE—GRAMOPHONE WITH CABinet and records. E 5230.

GUITAR PLAYERS—See the latest Gibson Guitar. Super-Auditorium Model, marvelous tone and volume, complete with case, $75.00. Terms.
FLETCHER BROS. (Victoria), LTD.,
1130 Douglas Street Garden 7140

$20 FOR $60 EQUITY ON MY BEAUTIful toned piano, small balance $5 monthly. G 4562.

40F RADIO

RADIOS FOR HIRE, WEEK OR MONTH; also radios repaired, tubes tested free. Aaronson's, 1328 Government. G 4722.

RADIO, 1938 TABLE MODEL, 6 TUBES, long and short waves, $25. E 0856.

SNAP—1936 GENERAL ELECTRIC 5-tube short wave mantel radio. Phone G 1747.

1937 VICTOR AUTO RADIO—MUST sell, cheap. Apply Union Oil Station, Government and Douglas Streets.

40H NURSERY STOCK, PLANTS, ETC.

BALDWIN'S NURSERIES
WISH TO THANK THEIR MANY CUStomers for their patronage during the past bedding season.
New customers given every consideration.
We have a few bedding plants on hand. Your requirements, no matter how modest, will be gladly filled at reasonable prices.
BLAIR AVENUE
Off Shelbourne St. Phone E 0198

40K BICYCLES AND MOTORCYCLES

A MOTORCYCLE, 1933 TRIUMPH, 150 c.c. single; licence, $120. G 1391.

BICYCLES, $12.50 to $18.75. ALL SIZES. New and used bicycles sold on easy terms. Expert bicycle repairs, all work guaranteed. Victory Cycle Works, 1336 Government. G 4722.

BALLOON TIRE BICYCLES, $34.50, English and C.C.M. Must be seen to be appreciated. At Aaronson's only, 1328 Government Street.

GENT'S ENGLISH BICYCLE, IN PERfect order, snap, $13.50. Shelbourne Station, corner Hillside.

GIRL'S BICYCLE, C.C.M., NEW CONDItion; $25. E 7655.

HOLIDAY ON A BICYCLE—$3.50 RENTS a bicycle for a week, and you can enjoy a trip Up-Island such as you have never done before. Robinson's, 1220 Broad Street, opposite Colonist. E 6212.

HOW ABOUT A BICYCLE FOR THE Summer? New and reconditioned bicycles from $20 up. We carry a full line of fishing tackle. HARRIS & CO., LTD., 736 Fort, next to Rae's. G 7834.

MAN'S THREE-SPEED BICYCLE — IN good order, $12. Phone E 2354.

1938 TRIUMPH 500 C.C., PERFECT condition, mileage 7,000. Sacrifice, $250. E 6046.

1927 EXCELSIOR TWIN MOTORcycle, licence, $40. G 1391.

40L STOVES AND RANGES

GUARANTEED DEPENDABLE RECONditioned Ranges. Albion Princess, complete with new Coast Sawdust Burner, $74.50. A lovely combination McClary Regina, complete with waterfront. A good buy, $24.50. Coast Hardware, 1418 Douglas.

GOOD COOK STOVE, SUITABLE FOR camp, $11. Phone E 3326.

McCLARY COUNTESS RANGE, TWO-tone cream enamel, with oil burner, like new, $85. 1152 Johnson.

NEW AND USED RANGES, SAWDUST burners. We have the latest additions. Southall, 1231 Government.

NEW AND USED RANGES, OIL Burners. Mann's, 740 Fort. E 3122.

RANGE CASTINGS STOCKED FOR most makes. B.C. Hardware, 718 Fort Street.

SMALL SIX-HOLE RANGE, ENAMEL back, steel top, brass coil, thermometer, $36.50. Carter's Stove Store, 823 Fort Street. E 3511.

$19.50—MONARCH 6-HOLE RANGE, good condition, with water front. C. J. McDowell, 1500 Douglas.

3-BURNER OIL STOVE WITH OVEN, almost new, will sacrifice. E 2983.

40X MISCELLANEOUS

BEDDING SUPPLIES FOR HOTELS AND rooming houses. 646 Cormorant St.

CHERRIES, VERY FINE ROYAL ANNE and Napoleon, pick yourself, 6c lb. E. Duke, Holland Avenue. Phone Colquitz 40M.

COMPUTING SCALES FROM $50 UP. A. J. Worth, 636 Johnson. E 7051.

DRILL PRESS AND MOTOR, 24-INCH jigsaw and motor, 13-inch bandsaw and wood lathe. 622 Cornwall Street.

DELICIOUS PRESERVING CHERRIES, only 6c pound. Phone evenings G 3765.

ELECTRIC REFRIGERATOR, DE LUXE model Kelvinator (as new), porcelain enamel inside and out, 8 cu. ft. capacity. Reduced to $350, a saving of $175. Phone G 1713, evenings E 1026.

ELECTRIC RANGETTE, ART DESK, flannel coat and vest. Rook's of Knowledge, boys' annuals, adre... seal. E 6271.

ELECTRIC WASHER (SPIN-DRY model), sacrifice for $49.50. 726½ Fort.

ECONOMY AND MASON JARS FOR sale. Phone G 7888.

FORD A-B-V-8 — SPECIAL GABRIEL hydraulic shock absorbers, only $11.50 per pair installed, front or rear. Guaranteed for one year.
CHET DOWMAN'S SERVICE GARAGE
734 Johnson Street Phone E 1411

FOR SALE—A REAL SNAP—1 NEW ¼-H.P. air compressor, complete with $30 worth of pipe and fittings, for cash. Box 5461, Colonist.

FOR SALE — ENGLISH BABY BUGGY, $10. Phone G 1437.

GOOD BLACK TOP SOIL, $1.50 YD. IN 3-yd. loads. Guaranteed full measure. Phone Belmont 59M.

HAMMO-COUCHES, WITH COIL springs, very latest, $26.50 up. F. Jeune & Bro., Ltd., 570 Johnson St. G 4632.

HEAVY CANVAS SLEEPING BAG, sleepskin lined, good shape. Phone E 3170.

INVALID CHAIRS, BEDS, TABLES, COMmodes, for rent. 2514 Douglas. E 2743.

MAYTAG ELECTRIC WASHER (DEMONstrator), reduced in price. 736½ Fort. G 3021.

MURESCO, THE BEST WALL FINISH, in packages and bulk. Harte Andrews Paints, Ltd., 711 View St. G 4777.

PRINTING and Rubber Stamps. Sweeney-McConnell, 1012 Langley St. G 3612.

ROLLS RAZORS, $2.78; SUITCASES, 36 inch, $1.50; cruisers' compasses, $4.75; watch compasses, $2.25; pocket Aneroid barometer, $12.50; stop watch, $8.75; prismatic and power glasses, $17.50; field glasses, $5.75; bicycle pedals, new, 39c; mudguards, new, 29c; Dunlop outer tires, $1.10; inner tubes, 60c; boy's bicycle, $14.75; tubular carriers, 50c; wide handle bars, $1.25; radio tubes, 75c; spectacles, to suit any sight, $2.75. Aaronson's, Wholesale and Retail, 1328 Government Street. G 4722.

RUBBER GOODS OF EVERY DESCRIPtion mailed in plain wrapper postpaid by us. Write for mail order catalogue, saving 50 per cent. P.O. Box 91, Mail Order Dept. A-2, Hamilton, Ontario.

40 FOR SALE—MISCELLANEOUS (Continued)

SAWS—WE HAVE A LARGE STOCK—New and used saws. 7-ft. Chinook crosscuts, $5.35. Capital Iron & Metals, Ltd., 1824-32 Store Street. Phone G 3434.

SINGER CABINET DE LUXE FLOOR sample, reverse stitch, built-in motor, light, in walnut. Singer Sewing Machine Co., 728 Yates Street.

SPECIAL—PORTABLE ELECTRIC SEWing machine, light running, $39.75. Taylor & Co., 726½ Fort.

SALE USED ELECTRIC WASHERS, INcluding Easy and Maytag. 726½ Fort. G 3021.

SIX ELECTRIC SEWING MACHINES, reconditioned, $20 and up. 726½ Fort Street.

SINGER DROPHEAD SEWING MACHINE, good order, $18.75. 726½ Fort.

SWEET CHERRIES, 7c POUND, 4 pounds for 25c. 1890 Haultain Street.

"THE MYSTIC SPRING," $6, AND "THE Passing of a Race," $5. Like new. The two, $10. 1617 Quadra.

TENNIS NET, LIKE NEW, SNAP FOR cash. 1736 Bay Street.

WESTINGHOUSE CUSHIONED-ACTION electric washers. Guaranteed to wash clothes cleaner and with less wear. Priced from $84.50. Easy terms. McLennan, McFeely & Prior, 1400 Government Street. G 1111.

WALNUTS—10c LB., READY FOR PICKing. 3028 Cedar Hill Road.

1938 Duco Machinery Display—Rickman-Tye Hardware Co., Ltd., 544 Yates.

41 WANTED—MISCELLANEOUS

ALL GOOD PRICES PAID FOR RAGS, BOTTLES, TOOLS, FURNITURE, STOVES, PLATED WARE, PIPES, ANYTHING USEFUL. CALL E 0830, G 6721. CALL ANYWHERE, RIGHT AWAY; TOWN OR COUNTRY.

A REPUTATION FOR PAYING HIGHest prices for rags, bottles, tools, stoves, furniture, or anything you wish to dispose of. We call anywhere any time. G 4752.

BOOKS, ALL KINDS, ANY QUANTITY BOUGHT FOR CASH
Hunter's Old Original Bookshop
32,000 Volumes to Select From
1318 Government St. Phone E 3011

BOOKS—A FAIR PRICE PAID—CASH (All Kinds Wanted)
DIGGON-HIBBEN, LTD.
Pioneer Booksellers, 1310 Gov't St. G 8184.

CASH—OLD GOLD, ANTIQUE JEWELRY, plate, etc. Highest prices. Joseph Rose, Ltd., 1217 Douglas Street.

CASH FOR OLD BICYCLES OR PARTS. Call anywhere. G 4733.

HIGHEST PRICES PAID FOR FURNIture, stoves, rugs, etc. Hub Furniture Co., 712 Johnson Street. G 6425.

IF YOU WISH TO DISPOSE OF YOUR furniture, etc., antique or modern, consult us. We either buy outright or sell for you. Fred Smith & Co., Auctioneers. G 4913.

OLD GOLD—YOU CAN GET THE HIGHest premium on all kinds of gold at Stoddart's, 605 Fort St. (near Gov't.)

OARS AND OAK LOCKS, ONE SET. MR. Warren, 3087 Quimper St. G 2310.

WANTED TO RENT—GAS ENGINE AND water pump for irrigation purposes. Might buy if suitable. Malcolm, 606 Broughton. G 5044.

WANTED—NEW LAID EGGS. TOP market price paid. Phone or call Norman R. Hill Co., Grocery, 603 Wilson Street, Victoria West.

WANTED — 12-GAUGE HAMMERLESS pumpgun. Box 5572, Colonist.

WANTED — CHILD'S CRIB IN GOOD condition. Phone G 7803.

WANTED—OFFICE DESK. WILL PAY cash. Box 5396, Colonist.

WANTED—QUANTITY OF USED FURniture for cash. Phone E 0634.

41 WANTED—MISCELLANEOUS

OIL BURNER, SPLENDID CONDITION, cost $70, for outboard motor. Colquitz 80Y.

42 POULTRY AND LIVESTOCK

42A POULTRY AND SUPPLIES

PUREBRED LEGHORN PULLETS, 10 weeks. 101R Sidney.

300 APRIL HATCHED LEGHORN PULlets for sale. 1166 Union Ave. G 4462.

42B HORSES

GOOD WORKHORSE FOR SALE. E. H. Polson, Welsh Road, Keating.

42C CATTLE

FOR SALE—TWO GOOD HOLSTEINS and one Jersey. Robinson, next Prospect Lake Store.

GUERNSEY COW WANTED. ALSO loose clover hay, delivered. C. A. Moore, Langford P.O. Phone Belmont 44X.

GUERNSEY COW, FIRST CALF, FOR sale. 1040 Lodge Ave.

YOUNG JERSEY COW FOR SALE, third calf, just fresh. F. C. Blake, Metchosin.

42E GOATS

YOUNG GOAT FOR SALE, WITH nanny kid, two months old, reasonable. G 8230.

42F DOGS

BUSHY RUFF KENNELS, PEKINGESE—Wei Su Tsung of Alderbourne (Imp.), at stud. Dogs boarded. Lovely puppies for sale. Mrs. E. B. Duke, Holland Avenue, Colquitz 40M. R.R. 3 Victoria, Vancouver Island, B.C. Particulars at Pet Shop.

CAIRN TERRIER PUPPIES, 7 WEEKS, $15 to $35. Melita Cairn Kennels, Snelling Street, off Carey.

COLLIE PUPS FROM PRIZE WORKERS. Alex Turner, phone Sidney 25R.

DOGS BOARDED BY ANIMAL LOVERS, day, week, month. Individual care, highest recommendations. Happy Kennels. E 2013.

DOGS OF ALL KINDS BOARDED—Transportation provided. Pet dogs a specialty. Country home. Rates on application. Billett, Albert Head, Belmont 15Y.

FOR SALE—LARGE WELL-BUILT DOG kennel, $3.00. Phone E 6938.

FOR SALE — SCOTCH TERRIER PUPS. Phone E 9801.

NEW SHIPMENT YOUNG PARROTS—Special this week only, $20 each. Pet Shop, 1413 Douglas. G 5721.

WANTED — A TOY FOX TERRIER puppy (male), about three months old. Box 5458, Colonist.

42X MISCELLANEOUS

FINE DARK MINK AT REASONABLE prices. Fergus Fur Farm stock. G 5150.

47 ROOM AND BOARD

A GOOD HOME AND BOARD FOR ONE or two elderly gentlemen. 852 Devonshire Road.

ACCOMMODATION FOR TEACHERS—Double rooms. Private family. Phone G 5865.

ATTRACTIVE ROOM WITH BOARD, near High School, reasonable. E 8768.

A NICE HOME, GOOD MEALS, CLOSE in, day or month. E 4792.

A BRIGHT SUNNY ROOM, BY DAY, week or month. 232 Moss Street.

AT 1018 CARBERRY GARDENS—ground-floor room with board. G 2846.

BOARD ON FARM — CREAM, FRUIT, vegetables, sleeping porches. Strathern, R.R. 1, Victoria.

BOARD AND ROOM WITH WORKING people. 309 Henry. E 3983.

BOARD AND ROOM, FAIRFIELD DIStrict, near sea, with garage. G 7778.

GOOD ROOM AND BOARD FOR TWO teachers, close to High School. 1317 Pandora Avenue.

GOOD BOARD AND ROOM FOR TEACHers. Central. Phone E 5516.

OAK BAY, NEAR CAR AND SEA, WELL-furnished rooms. G 2168.

PLEASANT HOME, ACCOMMODATION two or three, garage, reasonable. E 8844.

ROOM AND BOARD, IN CLEAN QUIET home. No children. 833 Broughton Street. G 6567.

ROOM AND BOARD, TOURIST ACcommodation. 505 Government Street.

127 MENZIES—NEAR BEACH, CAR AND town, reasonable. E 4630.

47 ROOM AND BOARD (Continued)

SUMMER SCHOOL TEACHERS — WILL room and board two girls. Right across the street from High School. E 1818.

"THE GROVE," 860 BANK ST., E 5658. A restful spot half way between city and Oak Bay. With or without meals; reasonable.

TO LET—BOARD AND ROOM IN QUIET country home, near Shawnigan, terms reasonable. Mrs. Tom Gardner, R.R. 1, Cobble Hill.

TEACHERS — ROOM AND BOARD IN private home, two blocks from High School. E 6547.

TEACHERS—NICE HOME, NEAR SUMmer School. 1517 Cold Harbor Road. E 4592.

TOURIST ACCOMMODATION, COMfortable home, camp prices. 2840 Shelbourne. E 1834.

WELL-FURNISHED ROOM, EXCELLENT board, walking distance, terms moderate. E 8461.

48 ROOM AND BOARD WANTED

WANTED—BOARD AND ROOM FOR small girl for two months. Box 5611, Colonist.

49 ROOMS TO RENT

OXFORD HOUSE, 749½ Fort—Housekeeping rms., h.-c. water, $2.50 wk. G 5198.

49A FURNISHED

AT ROSELAWN, 1319 FORT — HOUSEkeeping rms., h.c. water, $2 wk. E 1804.

CLOSE JAMES BAY HOTEL, 589 Toronto, bed-sitting, kitchenette. E 1628.

CECIL Hotel, 1333 Blanshard St. Room, with or without bath, reasonable rates.

UNFURNISHED ROOM—NICE ROOM FOR teachers, close to High School. Board if desired. 3535 Blanshard.

FAIRFIELD HOTEL—OPP. CITY HALL; large well-heated rooms; housekeeping privileges; from $3 week.

LARGE BED-SITTING-ROOM, HOUSEkeeping privileges. 512 Simcoe St.

PLEASANT ROOM FOR LADY. HOME privileges. Apply 1417 Beable Street, off Stanley.

ROOMS, SUITES, FURNISHED, GAS, water, sunbath room, everything handy. Box 5493, Colonist.

RITZ HOTEL, 710 FORT — BEDROOMS, suites, housekeeping rooms, elevator, central. Reasonable rates. G 7158.

TOURIST ACCOMMODATION, CLOSE car, sea, park. 664 Battery St. G 6606.

49B UNFURNISHED

FOR RENT—THREE PLEASANT UNFURnished rooms, two minutes Oak Bay car. Box 5526, Colonist.

UNFURNISHED ROOM, $10, INCLUSIVE. Phone G 3403.

$10 THREE, CLEAN, BRIGHT, SELF-contained rooms, sink, bath, city; adults. Box 5606, Colonist.

51 HOUSEKEEPING ROOMS TO RENT

CLIFTON HOUSE—Light housekeeping or furnished rooms. 1319½ Broad. E 6034.

FURNISHED THREE-ROOM APARTments, sunny; newly decorated. Private entrance; garage. Adults. 561 Rithet Street.

SEAFRONT, MODERN, CLEAN, QUIET. Rooms, $6, suite, $10. 430 Dallas. E 4550.

51A FURNISHED

ACCOMMODATION FOR SEVERAL teachers, one block from High School. 1527 Camosun. E 2464.

A H.K.R. TO LET, CLOSE IN. 841 Broughton Street. Phone G 1126.

AT 802 BELLEVILLE, COR. GOV'T ST.—Clean, quiet, moderate, central.

BRIGHT ROOM, WITH USE OF KITchen. Suit teachers. Near High School. 1053 Princess Avenue. Reasonable.

BRIGHT, FURNISHED ROOMS, LIGHT housekeeping, garage. 119 Busby.

CLEAN ROOM, CONVENIENCES, SUIT refined lady. 815 Vancouver Street. E 8572.

CLEAN COMFORTABLE ROOM, GAS, near town, High School. 1114 Ormond.

CLOSE IN NICE, BRIGHT, COMFORTable room, gas. 1049 Pandora. E 7829.

CLEAN, FURNISHED HOUSEKEEPING room; reasonable. 1262 Pandora.

COMFORTABLE HOUSEKEEPING rooms, all conveniences. 441 Vancouver.

CLEAN COMFORTABLE ROOM, GAS, near town, High School. 1114 Ormond.

FOR TEACHERS — TWO BEDROOMS and kitchenette. Together or separate. E 4664.

FURNISHED ROOM, GAS, LIGHT, clean, quiet, comfortable. 1127 Fort Street. Phone G 4449.

FRONT ROOM, GAS, ETC. ALSO COSY single bedroom. 1115 Princess.

FURNISHED HOUSEKEEPING ROOMS, flats, cabins; $8 mo. up. 1036 Hillside.

FURNISHED HOUSEKEEPING ROOMS. 1222 Yates Street.

FURNISHED H.K. ROOM WITH KITchenette, reasonable, central. 1124 Fort Street.

LARGE BRIGHT ROOM, NEAR BEACH and park. Apply today or Monday morning. 152 Menzies Street.

LARGE BRIGHT FURNISHED HOUSEkeeping room, $2 week. 1130 Vancouver.

ST. HELEN'S APTS., 828 COURTNEY ST. Light housekeeping rooms. Ph. G 0036.

TO RENT — TWO-ROOM SUITE. ONE room. 868 Balmoral Road.

YORK HOTEL, RESIDENTIAL, TRANsient sleeping, housekeeping. Inexpensive. 711 Johnson, at Douglas. G 0929.

$10—HOUSEKEEPING ROOM, CLOSE to town, suit business lady. Phone E 3274.

1010 LINDEN, CORNER ROCKLAND—Two rooms, ground floor, July 1. All found.

$8 MONTH, CLOSE IN, CLEAN, QUIET, respectable. 1025 Yates. G 4458.

1045 YATES—H.K. ROOM, HOMELIKE, clean. Apply after 3 o'clock.

920 YATES ST.—BED-SITTING-ROOM with kitchenette. E 3019.

52 HOUSEKEEPING ROOMS WANTED

LADY WISHES PARTLY OR UNFURnished room, kitchenette. Good heat. Permanent. Box 5587, Colonist.

53 FLATS AND APARTMENTS TO RENT

ATTRACTIVE 3-ROOM FURNISHED suite, modern, electric stove, refrigerator, hardwood floors. Windsor House, one block from beach, near golf course. Phone Garden 4127.

ATTRACTIVE, THREE-ROOM UNFURnished apartment, central, quiet, no children, abundant hot water, excellent central heating system. Central Park Apts., 1016 Queens. E 6021.

APARTMENT, FURNISHED, TWO AND three rooms, from $14.50 to $22, close to High School. 1311 Pandora. Phone owner E 2848.

A COMPACT NEW APARTMENT ON ground floor, large garden, for retired couple. 542 Rossland. G 1164.

A FURNISHED THREE-ROOM SUITE, gas, laundry, private bath, $30. 439 Superior. E 9413.

AT WILLINGDON FURNISHED, ONE bedroom, living room, kitchenette, etc. Private entrance. E 8643.

AT MONTROSE APT. HOTEL — FURnished suite, all modern conveniences.

AT MOUNT DOUGLAS APTS. SMALL suite, close to car. E [illegible]

ATTRACTIVE FULLY FURNISHED single suite. The Normandie. E 8294.

AILSA MANSIONS—FURN. OR UNFURnished, excellently serviced. E 0961.

AT OLYMPIC, 1130 MAY—COSY two-room furnished suites, $16.

AT 346 LINDEN AVENUE—TRANSIENT or permanent.

BESSBOROUGH APTS., 906 McCLURE Street. Furnished apartments containing all modern conveniences. Two and three bedrooms, large living-room with open fireplace. Apply to janitor or telephone E 2143 or E 7174.

BRIGHT, MODERN FURNISHED APARTment, porch. Suit ladies. 1034 Pandora.

A Mart for Busy Readers—Property for Sale or Trade

53 FLATS AND APARTMENTS TO RENT
(Continued)

BEVERLY HOTEL AND APARTMENTS
Next Door to Everything in Town
THE HOLIDAY SEASON IS WITH US again. If planning to spend a part or all of your holidays in Victoria, it will be a pleasure to reserve nicely-furnished rooms or light housekeeping rooms if desired. The Beverly is a home away from home.
James A. Griffith, Owner Phone G 0279

BEAUTIFUL APARTMENT, FURNISHED or unfurnished, all electric. Manor Mansions. G 8128.

BROADWAY COURT, 447 SUPERIOR—Unfurnished suite, sunny, newly decorated; quiet block. Walking distance. E 3022.

BRIGHT, MODERN, SIX-ROOM LOWER apt. Oak and tile floors, furnace, fireplace, gas range. Available Aug. 1. E 6616.

BRIGHT, THREE-ROOM, LOWER FURnished flat. Transients accommodated. 503 Montreal.

CHARMING, FURNISHED SUITE, lovely surroundings; Duchess Apartments, E 6940, G 7758.

CRESTA LINDA—THREE ROOMS, ONE bedroom, unfurnished, $33. Apply Janitor, phone G 2542.

COMFORT, REFRIGERATION, CLOSE in, furnished. Savoy Mansions. G 6622.

UNDER NEW MANAGEMENT

FOR YOUR HOLIDAYS, CLOSE TO everything. Completely furnished suites, two bedrooms, from $17.50 weekly, including light and gas.

MOUNT EDWARDS
1009 Vancouver St. Phone E 4922
(Cor. Rockland Ave. and Courtney St.)

FOR RENT — FOUR-ROOM UNFURnished flat, $17.50 per month. Adults only. Apply 1002 Hillside Avenue.

FULLY-FURNISHED DUPLEX BUNGAlow, two minutes from city. Apply after 6 p.m. 1044 Yates Street.

FURNISHED SUITE TO RENT; ON SEAfront. Apply at 1785 Ross Street.

FURNISHED BEACH APARTMENTS, $18 month up. 1785 Ross St.

FURNISHED THREE-ROOMED APARTment to rent; 1143 Yates Street.

FULLY-FURNISHED DOUBLE SUITE; Park Mansions. E 5072.

HARROGATE APTS., OAK BAY. FOR those wanting the best. E 9533.

LARGE 3-ROOM APARTMENT, SEMI-private. Apply 727 Linden Ave. E 3359.

MOUNT BAKER COURT—TWO ROOMS and three-piece bathroom. All self-contained, with modern conveniences. Rent $15. E 2211.

MOUNT BAKER COURT—FOUR-ROOM, nicely-furnished suite. All self-contained. $30. Opposite Windsor Park. E 3211.

MODERN FURNISHED APARTMENT for Summer. 1902 Duchess St. E 6940.

NICELY-DECORATED SUITES, QUADRA Apartments. Rent $22.50 and up. Empire Realty, 1008 Broad.

"PINEHURST," 919 DALLAS — FURnished, unfurnished, near car, park, beach.

STOBART APTS.—HEART OF BUSINESS, theatre dist.; housekeeping and sleeping; elevator, fireproof; day, week or mo.; reduced rates; transients. G 0048. 745 Yates.

SEACROFT—VICTORIA'S MOST BEAUtiful sea-view apartment. G 5111.

TUDOR MANOR—1035 FAIRFIELD ROAD. Attractive apartment containing living-room, bedroom, dinette and kitchenette, with garage. Apply 906 McClure Street or telephone E 2143 or E 7174.

THE NEW DORCHESTER, AT OAK BAY, with view of sea and mountains. Spacious two-bedroom suites. Every convenience. Phone E 7725 or E 7174.

THREE-ROOM, SELF-CONTAINED, FURnished flat, central, for six weeks. E 9953.

TWO AND THREE-ROOM SUITES — Light, heat included. Scott Apartments. G 0259.

TILL AUGUST 31—FURNISHED LOWER duplex, near High School and park. G 2089.

THREE-ROOM FURNISHED FLAT—VERY clean and nice. 1226 Oscar.

VACANCY FOR PERMANENT TENANT, Linden Apartments, three rooms, unfurnished. $25. G 7241 or E 6939.

WATERFRONT APARTMENTS — IDEAL for holidays. E 7773.

$16—ALL FOUND, FURNISHED, SUNny suite, view, cook stove, comfortable home, for retired couple. 1425 Richardson.

4-ROOM APARTMENT, PRIVATE HOUSE, heat, water, and phone. $20. 341 Toronto.

1144 DALLAS ROAD — DESIRABLE furnished suite, overlooking sea. Adults. E 6417.

2-ROOM FURNISHED SUITE, EVERY convenience, central. 725 Vancouver Street.

55 HOUSES TO RENT

55A FURNISHED

FINNERTY BAY. Large furnished bungalow on waterfront in private grounds. Per month $75.00
VIEW ROYAL—New and fully-modern seven-room stucco house on waterfront, electrically equipped, well furnished, private beach, good garden maintained by owner. Rent for July and August, per month $75.00
LINDEN AVE.—Fully-modern and well-furnished semi-bungalow, seven rooms, electric range $60.00
PEMBERTON & SON, LTD.
625 Fort Street. Phone G 8124

ATTRACTIVE, MODERN, WATERFRONT bungalow. Sandy beach, gas, garage. 1815 Crescent Road.

CLOSE TO SANDY BEACH, CLEAN, comfortably furnished four-room bungalow. 1818 Crescent Road.

FOUR-ROOM BUNGALOW, 2 MONTHS, to responsible tenants. Frigidaire, garage, use of vegetable garden and wood, one and a half miles from city centre. G 8108.

FURNISHED FIVE-ROOM BUNGALOW on lease, year. Situated in beauty spot on quiet street, close to sheltered beach, garden, garage. E 7279.

FOUR ROOMS, MODERN, FURNACE, Gorge, $22. Four rooms, $10 per month, no bath. Saanich Realty, 2568 Quadra. E 0001.

FURNISHED SMALL HOUSE FOR TWO months, $32, four rooms, central. 1045 Yates.

FIVE-ROOM, FURNISHED, STUCCO bungalow. Oak Bay. Close to sea. For July and August. G 7630.

FOUR-ROOM FURNISHED COTTAGE, near St. Margaret's School. Phone E 2848, or 1609 Gladstone Avenue.

FURNISHED BUNGALOW, FOUR ROOMS, Oak Bay, July and August. Phone G 3957.

FURNISHED WATERFRONT COTTAGE, Cordova Bay. Phone G 3202.

GONZALES BAY — FURNISHED COTtage, gas, three bedrooms, modern conveniences, garage. 1808 Crescent Road.

HOUSE FOR RENT, FURNISHED, JULY and August, moderate. E 6090.

MODERN FIVE-ROOM BUNGALOW—Oak Bay, close to beach; refrigerator, washing machine. E 2397.

OAK BAY — FURNISHED FIVE-ROOM bungalow, July and August, electrical conveniences, near beach. $47.50 month. G 1557.

3-ROOM COTTAGE, BATHROOM, PANtry and boxroom. Every convenience. Fireplace. Adults. E 6018.

55B UNFURNISHED

1039 DAVIE ST., 8 ROOMS $20.00
981 COWICHAN ST., 3-room bungalow 20.00
2951 QUADRA ST., 8 rooms 30.00
438 LINKLEAS AVE., 7 rooms 40.00
830 PEMBERTON RD., 7 rooms, automatic heat 75.00
PEMBERTON & SON, LTD
625 Fort Street Phone G 8124

90 LINDEN AVE.—8 rooms, modern ..$30
1152 DALLAS RD.—7 rooms, modern ..$30
2275 WOODLAWN CRES.—8 rooms, modern $32
P. R. BROWN & SONS, LTD.
1112 Broad Street Phone G 7171

DUPLEX, CLOSE IN, EVERY MODERN convenience. $27.50. The City Brokerage, 1018 Blanshard St. Phone G 5022.

55 HOUSES TO RENT
(Continued)

A SEVEN-ROOM HOME AT OAK BAY Junction. Heat and hot water supplied. No fuel to buy. Three bedrooms. In excellent condition. Good view. Apply owner. Phone G 8227.

BUNGALOW FOR RENT IN OAK BAY—Well-kept, five-room bungalow, newly decorated, situated corner Granite and Mitchell Streets. Immediate possession. Sunroom, living-room with fireplace, dining-room, kitchen, three bedrooms, three-piece bath, basement with furnace.
See Charles R. Bishop
BISHOP & WORTHINGTON, LTD.
576 Yates Street Phone E 3241

FOUL BAY ROAD — SOUTH OF OAK Bay Avenue. Five-room stucco bungalow, partly furnished. Rent, $30 per month. Immediate possession. Robert Grubb & Co., 312 Sayward Bldg., Victoria.

FIVE-ROOM NEW STUCCO, WITH GARage. Vacant July 31. 2749 Victor. Apply 2741.

FIVE-ROOM BUNGALOW, 215 HENRY, $20. Blinds for sale, $7.60. E 9358.

FIVE-ROOM BUNGALOW, 169 BEECHwood Avenue, $37.50. Phone E 1001.

FOR RENT—SMALL BUNGALOW, ROSE Street, $12. Strood, 3197 Quadra.

MOVING, PACKING, STORAGE? PHONE Heaney's, G 1194. A representative will call and explain our service.

MODERN FIVE-ROOM BUNGALOW—Available August 1. Phone G 6750.

OAK BAY, BEACH DRIVE, NEAR UPlands, six-room modern stucco, immediate possession, $40. Six rooms (one floor), Bank Street, $38. Six rooms (one floor), Fernwood Hill, $26. Six rooms, Roseberry Avenue, $35. W. J. Gilliland & Co., 1203 Broad Street. G 5741.

SEVEN ROOMS, FAIRFIELD—WALKING distance city, block to car. Three bedrooms. Redecorated, polished floors throughout. E 2557.

SEVEN ROOMS, FOUR BEDROOMS, near school, newly decorated. 1248 Oscar.

THREE-ROOMED COTTAGE, FULLY modern, 1766 Albert Street; $10. Foot & Company. G 5541.

4-ROOM STUCCO COTTAGE, BATHroom, garage; city water, $16. Apply Colwood Store, Belmont 23.

1740 CORONATION AVENUE, FIVE rooms, $23; 1509 Foul Bay Road, six rooms, $18; 950 Richmond Avenue, six rooms, $30; 937 Collinson, seven rooms, $27.50; 1232 Yates, seven rooms, $35; 919 Wilson, seven rooms, $22.50; 1136 Oscar, seven rooms, $35; 1417 Vining, six rooms, $18; 1124 Burdett, six rooms, $35; 1319 Newport, eight rooms, $27.50; 1054 Amphion, nine rooms, $27.50. Florence Lake, three rooms, $20. Glen Lake, five rooms, $30. Shawnigan Lake, four rooms, $30. H. G. Dalby & Co., Ltd., 634 View Street, opposite Spencer's.

$16 MONTH — FIVE-ROOM HOUSE, garage, garden, Saanich, 10c bus, or would sell with five acres. E 1552.

57 WANTED TO RENT—HOUSES

57A FURNISHED

A FOUR-OR FIVE-ROOM MODERN BUNgalow with garage, for about five months, elderly couple, no children. Box 5504, Colonist.

WANTED—SMALL FURNISHED HOUSE, close in; adults. Box 5405, Colonist.

57B UNFURNISHED

WANTED, AS PERMANENT HOME FOR two elderly folks, four-room house about first of August; rent $10 or $12. Box 5596, Colonist.

WANTED FOUR-BEDROOM HOUSE, with garage; Oak Bay or Fairfield, reasonable. G 2147.

61 SUMMER RESORTS

AT CADBORO BAY—FURNISHED COTtages and rooms. Also nice furnished house, Shawnigan Lake. E 9795.

THE RETREAT, SEASIDE INN — ONE mile off main V.I. Highway at Craig's Crossing. Splendid modern accommodation. Beautiful gardens. Meals and teas. Tennis, bathing, boating, fishing. Write R.R. 1, Nanoose Bay.

61A COTTAGES AND CAMPSITES

SUMMER HOMES
BRENTWOOD BAY
¾ Acre, 3-roomed cottage, good beach $1,300
5-Roomed and 3-roomed cottages, good lot 850
3-Roomed Cottage, 2 large lots 800
3-Roomed Cottage, furnished 450
DAVIS REALTY
213 Sayward Bldg. Phone E 8623

AT THE GORGE—TENT HOUSES WITH use of showers, kitchen, etc., $4.50 per week two persons. Victoria Tourist Camp. G 0262.

BRENTWOOD, FURNISHED COTTAGE, accommodate three. July, August, $15 month. G 4344.

BRENTWOOD—SUMMER WATERFRONT home, beach, to rent. Apply Pitt, Beach Drive, near Marchants Road.

CAMP — FISHING, BOATING. GOOD board, $10 weekly. E 3064. Box 5600, Colonist.

CORDOVA BAY, CHOICE BEACH FRONT cottages, camps, week or month, remodeled, fur., light, water. C. C. Smith.

CORDOVA BAY—3 rms., dinette, furn., san. conveniences, light, water. E 7829.

FURNISHED SUMMER COTTAGES — 2 Shawnigan Lake waterfront cottages, all conveniences; $40 and $45, for July and August. Apply Ker & Stephenson, G 4127.

FOR SALE — TWO LOTS, PROSPECT Lake waterfrontage, $80 cash. Phone E 9674.

FIVE-ROOM, FULLY-MODERN COTtage, fully furnished, waterfront, Mill Bay. F. F. Hiss, R.M.D. 1, Cobble Hill.

FURNISHED COTTAGE FOR RENT AT Brentwood. Light and water. Phone Keating 58X.

GORDON HEAD — FURNISHED COTtage, overlooking Margaret's Bay. Open fireplace, city water, boat, bus. Albion 14.

KILMALU GUEST HOUSE, MILL BAY, now open.

ON GLEN LAKE, NEAR COLWOOD Links, attractive three-room hunting-low, furnished. One acre. Fine trees. $1,150. Owner. Box 5470, Colonist.

QUIET SUMMER RESIDENCE, NEAR Qualicum, has accommodation for two business girls' holidays. Pleasant shady garden, home cooking, bathing, fishing, sun bathing, $12 weekly, inclusive. Apply evenings except Sunday, G 2929, or today around noon.

SHAWNIGAN LAKE—FIVE-ROOM BUNgalow, semi-furnished, north end, near lake and beach; electric light, telephone, water, etc., to rent for July and August. Phone E 2548.

SALTSPRING ISLAND — FURNISHED cottages, private bathing, free boat. Season, $40. Ensley Stowe Lodge, Beaver Point, B.C.

SOOKE BAY — BRACING AIR. NEW, fully-furnished cottage on waterfront, reasonable rent. J. Greenwood, 1239 Broad Street.

SIX-ROOM FURNISHED COTTAGE FOR rent. Prospect Lake. Electric light and water, boat. Phone E 9340.

SUMMER COTTAGE — GOOD BATHING and boating. Alfred Carmichael. G 7341.

SUMMER HOME FOR SALE, SHAWNIgan Lake, completely furnished, boat, garage. Phone E 5584.

SHAWNIGAN LAKE—FURNISHED COTtage for rent. Burmeister, West Road, south end.

SHAWNIGAN LAKE WATERFRONTAGE. First best location, tearoom, camp, etc. Apply owner, 503 Montreal.

THREE-ROOM COTTAGE, FURNISHED—For sale or rent. Cordova Bay. Phone E 0039.

VESTRIS LODGE, WALEMA AVE., CORdova Bay—Comfortable camps by month, week or week-end, near Sayward's Beach.

61B HOTELS

WANTED—BOARDERS, JULY OR AUgust. Bathing, boating. Terms moderate. Farm produce. Box 5337, Colonist.

65 AUTOMOBILES

65A FOR SALE

A SNAP—1927 CHANDLER SEDAN, GOOD running order, good rubber, licence, $50 cash. Owner leaving city. Apply 714 Kings Road.

ALL SIZES USED TIRES IN STOCK, lowest prices. Red's Service Station.

65 AUTOMOBILES
(Continued)

AUTO SHINE SHOP, 851 JOHNSON, near Quadra. Ed. Taylor, Mgr. E 7011, G 1146. Washing, $1. Polishing, simonizing.

BEGG MOTOR CO., LTD.
"CERTIFIED USED CARS"
FOR YOUR COMPARISON

1937 DODGE CUSTOM SEDAN—With factory trunk, dual equipment. Small mileage. Has had one owner. Hydraulic brakes and all-steel body. A bargain $1095

1932 PLYMOUTH ROADSTER — With wire wheels and rumble seat. In tip-top condition, for $475

1936 PLYMOUTH FOUR-DOOR DE LUXE SEDAN — With factory trunk. One of Victoria's best buys $775

1930 CHEVROLET COUPE—Motor A 1. Tires perfect. Paint like new. Victoria's best buy $325

BEGG MOTOR CO., LTD.
837 Yates St. 866 Yates St.
G 1144
DODGE DE SOTO
PLYMOUTH CHRYSLER

CAMPING TRAILER — SLEEPS TWO. Good condition. Cheap. Mutual Auto Sales.

DURANT COACH IN GOOD RUNNING order; cheap. G 5312.

PACKARD 6-CYLINDER SEDAN
MODEL "526"

ECONOMICAL TO OPERATE. TWO nearly new tires. Mechanically in condition to run thousands of miles. Just the car for real hard work. Exterior finish good. A few dollars spent on this car will give anyone real comfort and reliable transportation. This car will not last long at the special price offered—
$135
Many Others
THOS. PLIMLEY, LTD.
Established 1893
1010 Yates Street Phone G 7161

FOR SALE—1929 HUPP DE LUXE COUPE. Phone G 3073.

FOR SALE—1934 FORD COUPE, $485. Call E 2784 before noon.

GOOD STRONG TRAILER, NEVER BEEN used, $12. Phone E 2354.

HUDSON COUPE—RUN JUST ABOUT enough to get it properly broken in. It's like new. A 1937 complete with electric hand, opera seat, etc. $1150

CHEVROLET SEDAN—In the pink of condition inside and out. A 1936 Master with trunk; knee action, etc. $895

OLDSMOBILE SEDAN — A thoroughly good little car that will give satisfaction. A good buy $425

CHEVROLET COUPE—Good finish and runs fine. A desirable little car at a low price $285

Others—Large and Small
DAVIS-DRAKE MOTORS, LTD.
Buick and Oldsmobile Cars—G.M.C. Trucks
Duncan. Fort St. at Quadra, Victoria

REAL VALUES IN GOOD CONDITION CARS

IT IS THE END OF OUR FINANCIAL year, and all cars are priced at figures to clear without delay. See these

1930	BUICK SEDAN	$395
1933	FORD V-8 COUPE—With rumble seat	$525
1929	NASH SEDAN	$285
1929	CHEVROLET COUPE	$245
1935	FORD V-8 TUDOR	$645
1934	FORD V-8 FORDOR—De luxe model	$595
1939	FORD V-8 FORDOR	$775

NATIONAL MOTOR CO. LTD.
919 Yates Street Phone G 8177
Open Evenings

LIGHT TRAILER, $10. E 1053 OR G 2961.

MR. JUNKIE—PARTS AND TIRES FOR all cars and trucks; Ford V-8 motor, good shape. International two-ton truck; Star "6" engine. Pacific Auto Wrecking Co. Ltd., 937 View Street. Phone E 7521.

NEW TRAILER, BOX TYPE, 8.00 x 16 tires. Apply Sunday and evenings, 3234 Oak St.

OLDSMOBILE TOURING — GOOD MEchanical condition, $40. E 9490.

SPECIAL

STANDARD 10-H.P. SEDAN, IN EXCELlent shape. Your chance to buy with a year's depreciation sacrificed. Priced at only $850
REVERCOMB MOTORS
926 Yates Street Phone G 6421
Open Evenings

SPECIAL $95 SALE—WE ARE CLEARING out seven cars as holiday specials. All these cars are good transportation for the holidays. 1927 Chevrolet Coach, 1927 Pontiac Coach, 1927 Chrysler Coach, 1927 Willys-Overland Coach, 1928 Durant Sedan, 1927 Willys-Knight Sedan, 1927 Buick Sedan. Come early for your choice. No trades. Terms. All licensed.
MUTUAL AUTO SALES
932 Johnson Street

SEE THE NEW WILLYS FROM $898
ALSO THE NEW HUPMOBILE FROM $1395
We Offer One 1938 Hupmobile Sedan. Used As a Demonstrator—At Greatly Reduced Price
MASTERS MOTOR CO. LTD
809 Yates Street Phone E 3541

SNAP FOR CASH—1930 NASH LIGHT 6 de luxe sedan, four brand new tires, perfect paint job, engine A 1 shape, model B carburetor, licence and five-point insurance, $425. Phone G 3002.

SIX-TUBE AUTO RADIO, $29.50. FEDeral logging truck, large and small trucks, motors, transmissions, etc., hydraulic hoists. Clarke's Auto & Truck Parts, 931 View Street. Phone E 6041.

SEVERAL CHEAP CAR BARGAINS. USED tires from 16-in. to 27-in. balloon and high pressure. Parts and springs for all makes. Cameron Bros., 1340 Craigflower. E 6598.

SNAP—1928 STAR COACH, FIRST-CLASS condition. Bull Frog Service Station. E 8593.

WANTED — DAMAGED, WRECKED OR burned late model cars for wrecking. Best cash prices paid without delay. New and used car parts of all kinds, cheap. W. Frank Cameron Auto Parts, 953 View Street. Phone E 6632.

WANTED — 2 OR 2½-TON TRUCK, with hoist preferred. Box 5487, Colonist.

JAMESON MOTORS FOR BEST VALUES IN USED CARS

1934 TERRAPLANE SEDAN—FIRST CLASS REDUCED TO $595
1933 STUDEBAKER DICTATOR SMALL SEDAN—VERY GOOD $495
1935 TERRAPLANE DE LUXE COUPE WITH RADIO, ELECTRIC HAND, FINGER-TIP GEAR CHANGE $695
1937 TERRAPLANE VICTORIA FOUR-PASSENGER COUPE—FOR ONLY $895
1933 FORD V-8 DE LUXE COACH. VERY GOOD, REDUCED TO $645
1927 PACKARD 8 FOUR-PASSENGER VICTORIA COUPE—VERY GOOD $245
JAMESON MOTORS, LIMITED
740 BROUGHTON STREET

$100—WHIPPET SEDAN, 1929, GENeral condition good, licensed. Under market value to clear. Meilta Snelling Street, off Carey Road.

TO OUT-OF-TOWN SUBSCRIBERS

Out-of-town subscribers who wish to answer advertisements in which only the telephone number of the advertiser is given, may mail their replies to The Colonist, and The Colonist will communicate such replies to the advertiser.

65 AUTOMOBILES
(Continued)

POPULAR USED CARS
PRICED RIGHT

1939	TERRAPLANE SEDAN	$895
1936	CHEVROLET STANDARD COACH	$725
1935	FORD SEDAN	$695
1932	FORD COUPE	$595
1933	PLYMOUTH SEDAN	$575
1933	FORD SEDAN	$475
1931	FORD COUPE	$375

THE MOTOR HOUSE
921 Yates—E 8722 931 Yates—E 1107
Open Evenings

EMPRESS SALES—USED CARS
1929 HUDSON SEDAN—Price reduced for quick sale $125
1929 PACKARD SEDAN—In wonderful condition, with two extra spare wheels and tires. Price reduced for quick sale $450
1939 PLYMOUTH SEDAN — Can't be told from new. Price reduced for quick sale $895
1928 WHIPPET SEDAN—A good economical car $165
Terms Trades
EMPRESS SALES
Hillman-Humber Dealers
860 Yates Street — Phone G 2812

SPECIAL
1937 G.M.C. ½ PICK-UP DELIVERY—JUST LIKE NEW. BEAUTIFUL CONDITION. A REAL BUY $750
CECIL EVE MOTORS, LTD.
Yates and Quadra
Pontiac G 9711 G.M.C. Trucks

1938 WILLYS DE LUXE SEDAN — LIKE new. Run only 9,000 miles. Up to 35 miles per gallon $675
1933 STUDEBAKER SEDAN $595
1929 CHEVROLET SEDAN $275
1929 DURANT "4" SEDAN $95
MASTERS MOTOR CO. LTD.
Hupp and Willys Dealers
809 Yates Street Phone E 3541

THURBURN, BYRNE & READ
1937 AUSTIN "7"—In first-class shape $425
NEW 1938 SINGER VANS—Sure economical. The maximum mileage at the minimum cost $845
THURBURN, BYRNE & READ

1936	MORRIS SEDAN	$665
1928	CHEVROLET SEDAN	$165
1937	PONTIAC COUPE	$995
1927	CHEVROLET SEDAN	$65

MOORE & MOORE MOTORS
615 Courtney Street Phone E 3821

1931 DE LUXE FORD CABRIOLET, with rumble seat. This small car has had very best of care. Four brand new tires and is a real "hard-to-get" model. A snap for quick action $365

MUTUAL AUTO SALES
932 Johnson Street

1927	CHEVROLET TOURING	$65
1934	FORD V-8 SEDAN	$450
1936	CHEVROLET MASTER COUPE	$745

JONES BROS. SERVICE STATION, LIMITED
Corner Yates and Quadra Phone E 4021

YOU CAN'T BEAT A NASH!
1936 NASH "400" COUPE—Low mileage and in perfect condition. Only $875
BURTON & WILLIAMS MOTORS, LTD.
1001 Blanshard Street

1926 CHEV. COACH. FRESH PAINT, good tires, battery. $65 cash. 530 Hillside.

1929 NASH "SMALL 6" SEDAN, GOOD tires, licensed. A good buy at $175, or nearest. E 2745.

$170—1929 FORD TUDOR, A 1 CONdition, good tires, new brakes, paint, economical operation. G 5477.

1929 DODGE—OR WILL TRADE ON small property. Phone G 7918 after 6 p.m. Monday.

1930 DE LUXE FORD CABRIOLET—Rumble seat, A 1 shape. A snap at $250. E 6693.

1927 FORD COACH. LICENCE, GOOD condition. $40. G 2842.

1934 HUPMOBILE, PERFECT CONDItion, as new. Terms. Owner, E 3688.

65B WANTED

BEST CASH PRICE FOR YOUR CAR AT Empress Sales, 860 Yates. G 2812.

CASH FOR YOUR CAR FOR WRECKING. Cameron Bros. 1340 Craigflower. E 6598.

HIGHEST CASH PRICES PAID FOR GOOD USED CARS
JONES BROS.' SERVICE STATION, LIMITED
Corner Yates and Quadra Phone E 4021

WANTED—1930-34 CAR SEDAN PREferred. Box 5584, Colonist.

WANTED—1936 OR 1937 LIGHT SEDAN, cash. Apply Box 3193, Colonist.

MOORE & MOORE MOTORS, 615 COURTney Street, pay good prices for good used cars. Phone E 3821.

67 BOATS AND LAUNCHES

CHILDREN'S KAYAKS, $7.50 EACH. Daisiel Box Co. G 1422.

EVINRUDE-ELTO OUTBOARDS, $55 UP. H. Aylmer, at Jones Bros. Ltd., Yates Street. Also Lauson air-cooled motor.

FOR SALE—32-FT. MOTOR LAUNCH, first-class condition, suitable for Brentwood. Apply Royal Victoria Yacht Club.

FOR SALE—CABIN CRUISER, 30 BY 8. Two two-cylinder marine motor, sound condition. Stewart, Cowichan Bay.

FOR CHARTER — CRUISERS AND launches. Boats, engines bought and sold. Enterprise Wharf, foot of Fort.

FINE 36-FT. RAISED DECK CRUISER, fully equipped. Sacrifice, $1,500. Particulars, photo. Box 5471, Colonist.

FOR SALE — 10-FOOT HYDROPLANE, $20. G 2840.

KEEP YOUR BOAT TRIM AND WATERtight. Kit seam composition. Ship Chandlers (McQuade's) Ltd. 1214 Wharf.

NEW 20-FT. SLOOP, SAILS, ETC., $1... or near cash offer. Will consider trade for cabin cruiser. E 9650.

NEW CEDAR ROWBOATS, 10 FT. LONG, $18. 71 Menzies Street.

SEE THE NEW JOHNSON OUTBOARD motor, 1 h.p. at $65.50, weight complete 17 pounds. No battery or other attachments. Wonderful for trolling. Also the new Palcom air-cooled inboard engines, 1 h.p., 2½ h.p. and 5 h.p. They are built for marine work and are undoubtedly the best on the market.
WALTER ADAMS
1329 Government St. Phone E 5422

21-FT. CABIN RUNABOUT, 12-FT. CAT boat, Peterboro rowboat and outboard, 36-ft. cabin cruiser, 28-ft. cabin cruiser and 12-ft. flat-bottom rowboat. Apply Oak Bay Boathouse.

67 BOATS AND LAUNCHES
(Continued)

15-FOOT CLINKER-BUILT COPPERfastened rowboat, A 1 condition. D. Polson, Saanichton Bay.

15-FT. INDIAN CANOE. PHONE E 8897.

75 BUSINESS OPPORTUNITIES

A WELL-EQUIPPED SHOE REPAIRING shop. Price reasonable for cash. Apply to owner, 1320 Broad Street, Victoria, B.C.

CONYERS-WILDERS CO., 621 BROUGHton Street, the only firm in Victoria specializing in the sale of businesses.

DOUBLE FRONTAGE SHOP FOR SALE—With living premises. Large bakehouse with brick oven (holds 250 loaves). Good locality for business. Box 5609, Colonist.

FOR SALE—BEAUTIFUL BRICK FIREproof garage, 50 x 130. Three nice living-rooms above, all steam heated, including private water system. Located 60 miles north of Calgary, on main Calgary and Edmonton Highway, in centre of thriving town, located in one of the choicest mixed farming districts in Alberta. Reasonable terms to responsible party. Reply Box 349, Olds, Alberta.

FOR SALE—STOCK AND EQUIPMENT of mink ranch, near Victoria; 60 fine quality mink and 60 pens. Further information, Box 3353, Colonist.

GROCERY AND CONFECTIONERY — Good turnover, cash business, $575, including fixtures. Fresh stock at invoice. Good living quarters. Cheap rent. Box 5605, Colonist.

HAVE CASH TO INVEST WITH SERVices in sound business. Box 4806, Colonist.

SILENT OR ACTIVE PARTNER FOR wholesale and retail candy business. Must have $300. Box 5593, Colonist.

TOBACCO, CANDY AND NOVELTY store. Splendid chance to build up a business at cost, $385 cash. Buyer could rent barber space. Good location for same. E 3832.

WE HAVE A NUMBER OF GOOD GROcery and grocery and confectionery businesses for sale, with and without living quarters. Prices $550 to $3,500. Particulars at office only.
CONYERS-WILDERS CO.
621 Broughton Street

WANTED—GENTLEMAN PARTNER, TObacco, confectionery, magazines. City centre. $800. 425 Sayward Bldg.

WANTED—GROCERY OR CONFECTIONery business, living quarters, outlying district preferred. Box 5513, Colonist.

WANTED—INTEREST IN PAYING BUSIness. Box 5431, Colonist.

75C HOTELS, APARTMENTS, ROOMING HOUSES

FOR SALE

MODERN DOWNTOWN ROOMING house, containing 35 rooms, hot water heating, furniture, etc. Reasonable rent and reasonably priced. No phone information.
Apply
THE B.C. LAND & INVESTMENT AGENCY, LTD.
922 Government St. Phone G 4115

76 EXCHANGE—REAL ESTATE

CITY BUNGALOW IN GOOD SHAPE—Will accept Langford Lake or Shawnigan Lake property in part payment.
HAPPY VALLEY FARM, VALUE $3,500—Will accept Up-Island property in part payment.
SAANICH, 40-ACRE FARM — WILL ACcept low-taxed, revenue-producing property.
C. M. OLIVER & COMPANY, LTD.
723 Fort Street Phone E 4117

77 LISTINGS CANCELLED

77A HOUSES

TO REAL ESTATE AGENTS—634 PRINcess has been sold.

78 HOUSES FOR SALE

ATTRACTIVE LITTLE BUNGALOW OF four rooms, bathroom, pantry, sunroom, garage, basement, etc. Large lot with abundance of fruit. Nice view. Low taxes $2350

OAK BAY — BARGAIN IN SIX-ROOM bungalow, fully modern with basement and furnace. Very nice garden $2250

OAK BAY—NEW, MODERN BUNGALOW of five rooms, basement, furnace, laundry tubs, hardwood floors, open fire, etc. This is an exceptionally nice home. Just north of Windsor Road. Complete with fixtures $3750

$4000—VERY FINE HOME, CONsisting of modern stucco bungalow of five rooms, with large living-room, basement, furnace and many special features. Two and a half acres of land. Complete with fixtures, shades and linos.
A. S. MILLER
1309 Blanshard St. E 5822 Res. E 5797

CLOSE-IN LOCATION
Within One Mile From Centre of City
FIVE-ROOM BUNGALOW

ALL IN REALLY FIRST-CLASS CONDItion. Contains such features as new built-in floors, glass door, kitchen breakfast nook and bathroom tiled and attractively painted, modern set-in bath, all new plumbing, copper hot water tank, house wired for electric power and gas also laid on, heavy inlaid lino cemented to floors, cement basement, furnace, large glassed-in sun porch, etc. Garage. Nice garden with bearing fruit trees and small fruits. This little home ready to walk right into, with no expenditures for many years.
$2250
SWINERTON & CO., LIMITED
620 Broughton Street

BARGAIN — WATERFRONT PROPERTY, including five bungalows. One eight rooms, fully modern, hardwood floors throughout, others four rooms. All rented. Opportunity for retired person seeking income. Four miles from city, close to street car line. Bungalows recently built. Will be sold for half the cost of building. Will consider small trade. Apply 1315 Douglas Street, or phone G 3512.

BARGAIN, $6,000 — SAANICH INLET waterfront home. Secluded. Modern. New condition. Box 4579, Colonist.

FOR SALE—FIVE-ROOMED COTTAGE, recently built, with garden, some fruit trees, good water supply. Near school, P.O. and churches. Price $1,150.
Real Estate and Insurance Agent
G. WALLICH—Cowichan Station P.O.

FOUR-ROOM COTTAGE, THREE LOTS, for sale. City light, water. Mount Tolmie. $600, $100 down, $10 per month, no modern plumbing. For rent, $9 per month, including water. Box 5572, Colonist.

MOUNT TOLMIE DISTRICT—IN ONE of the most delightful corners of this charming section we have a lovely home with three-quarters of an acre of beautifully landscaped grounds. The bungalow is new and has all the latest features. Built by day labor, of specially selected materials, no expense was spared to procure the very best of construction. To be sold considerably below cost at $6500
RALPH H. WILSON
208 Pemberton Bldg. Phone E 9812

NINE-ROOM HOUSE, IN GOOD CONDItion. Garage. Good location, near car and school. Five bedrooms. Easily adaptable for duplex. Too large for owner. Cost $7,500. For cash, $2,950. Box 5610, Colonist.

OAK BAY SEMI-BUNGALOW, FIVE rooms, full basement, with garage. Large lot, 43 x 300 feet. Apple trees and small fruit. Also two-room shack on property. 200 yards from beach and transportation, near good school. Price $1,500. Apply 487 Monterey Avenue.

READY TO RETIRE? THIS NEW HOUSE, designed for comfort, convenience and charm, will suit two or three persons. Five miles out. Sea view, sun and trees. Good value, $6,000. Box 5579, Colonist.

SECLUDED, MODERN, WATERFRONT home. Six-room bungalow, excellent condition. Tile, cement basement, furnace, etc. Lot 50 x 300 feet, all in garden.
CONYERS - WILDERS CO.
621 Broughton St. (See W. H. Hilton)

SALE OR TRADE—EIGHT-ROOM HOUSE, James Bay. Owner, G 1368.

THREE-ROOM HOUSE AND LARGE LOT in the city. Box 3361, Colonist.

VERY BEAUTIFUL MODERN HOME with 200 feet sheltered secluded waterfront. About one-half acre laid out in flower garden and lawn. Some very fine arbutus and oak trees. A home which will appeal to the artistic. Price $5,500. Alfred Carmichael & Co. Ltd. 1314 Broad Street. G 7341.

4-ROOM DWELLING, GOOD CONDItion, 124 St. Lawrence St. Cash, $850. E 1813.

78 HOUSES FOR SALE
(Continued)

OAK BAY SPECIAL
Reduced from $2,900 to $2200
WELL PLANNED SIX-ROOM BUNGAlow. Possession by July 15. Garage.

NORTH QUADRA SPECIAL
High-Class, Eight-Room Residence Sacrificed $6975
ALL GROUND FLOOR — CONSISTS OF choice oak floors, built-in features, two bathrooms, complete, two open fireplaces; excellent garage; all walks of cement; property 120 x 150. Title clear. Choice, high location.

ESQUIMALT DISTRICT SNAP
FIVE-ROOM RESIDENCE Only $1300
Reasonable Terms—Why Pay Rent?

NORTH QUADRA SPECIAL
ATTRACTIVE FOUR-ROOM STUCCO bungalow, consisting of living-room with open fireplace, kitchen, two bedrooms and three-piece bathroom; full cement basement; garage in basement, large lot, excellent soil; high elevation; very low taxes, title clear, recently built. Reduced to $1975
$500 Cash—Balance on Reasonable Terms at 6 Per Cent

JUST OFF RICHMOND AVENUE AND FORT STREET
Reduced From $1,250 to $950
FOUR-ROOM DWELLING, CONSISTING of living-room, kitchen and two bedrooms, bathroom; very reasonable terms; $450 cash, balance by mortgage.

FAIRFIELD DISTRICT SPECIAL!
MUST BE SOLD
Reduced From $3,000 to $2250
THIS SEVEN-ROOM RESIDENCE HAS been heavily sacrificed in order to close the estate; excellent condition. Living-room, dining-room, kitchen and four bedrooms, two open fireplaces, furnace, cement basement, wash trays, immediate possession. Title clear. High elevation, close to the sea, choice location.
H. G. DALBY & CO., LTD.
634 View Street Opposite Spencer's

GORDON HEAD
WILL SELL OR TRADE A WONDERFUL five-room stucco home with full cement basement, furnace, all modern. Situated in two and a half acres of choice soil, with small fruits. An ideal place on which to retire.

HIGH QUADRA
$2650—THIS IS A REAL BUY IN A new home of five rooms, with full cement basement. Garage in basement. Situated high among a grove of oak trees. This home would have to be seen to be appreciated. Taxes under $20. Terms arranged.

ESQUIMALT
$1000—THIS HOME IS SITUATED IN a beautiful garden and is really a good buy at this price. Taxes $39.

FAIRFIELD
$2450—A REAL GOOD FIVE-ROOM bungalow, with full cement basement, furnace, nice garden, and situated in good district. Terms arranged.

GUEST HOUSE
$1500—THIS IS ONE OF THE FINEST businesses of its kind in the city, showing a gross revenue of $380 per month. This price includes all furnishings, everything, ready to step right into. For further particulars, call in. No phone information on above.

VIEW ROYAL
$2250—A FIVE-ROOM MODERN bungalow, full basement, furnace, quarter acre land, greenhouse, large and small fruits, good garden. Taxes $15 per year.
GEORGE RANDALL
1303 Douglas Street Phone G 7241

YOURS FOR $1,800 — ELEVEN ACRES natural park, shade trees and flowers, nature-built rock gardens, half good land, some cleared, outbuildings for 1,500 birds, live-room, almost-new bungalow, water tank and plenty good water, paved road, in Saanich, eleven miles out. Clear title, and terms. T. P. McConnell.

$500—THREE-ROOM COTTAGE IN Saanich. City water and electric light. Nice-sized lot with chicken run, woodshed and small barn. Low taxes. Close to street car. Terms can be arranged. A handy man's opportunity.

$1350 CASH — FULLY - FURNISHED four-room bungalow. Living-room, two bedrooms, three-piece bathroom, kitchen and basement. Nice lot laid out in fruit trees and vegetables. Located in Saanich just outside of city. Another good buy.

$2500—NEW STUCCO BUNGALOW. Living-room, open fireplace and hall, oak floors, two bedrooms, three-piece bathroom, kitchen with all the latest built-in features. Cement basement, furnace and garage. Located in Saanich, close to school and bus. A dandy buy.

$3200—NEW STUCCO BUNGALOW, located close to Gorge waters. Living-room, open fireplace, dining-room, hall and one of the two bedrooms with oak floors, four-piece bathroom, kitchen with tile sink, cement basement with furnace, laundry tubs and garage. All plumbing run in copper pipe, which will wear forever. Good large lot and low taxes. This is the best buy in the district.
E. E. HEATH
625 Yates Street Phone E 4041

PAY LIKE RENT—$2,850
$100 DOWN, BALANCE $36 PER month. Four-room, new stucco cottage, with breakfast nook, tiled sink, furnace, fully modern, large lot, near Mount Tolmie.

EASY TERMS—$3,150
FIVE-ROOM MODERN BUNGALOW—polished floors, large rooms, tile sink, furnace, good large basement. $200 cash, balance $35 per month. Near Normal School. Write owner, L. H. Rawlings, 2344 Shelbourne Street, or phone E 5991.

$2100—FIVE-ROOM BUNGALOW, basement, furnace, garage. Gorge district. Owner would accept small cottage to value of $850 as first payment.

$1200—JAMES BAY, NEAR SEA — Five-room cottage, in good condition. Fruit trees, quiet street. A good buy.
INDEPENDENT INSURANCE AGENCIES, LIMITED
600 Fort Street G arden 1821

WHY PAY RENT?
$150 CASH, BALANCE $30 MONTHLY, buys a new five-room stucco bungalow in the closer-in part of the Gorse. Hardwood floors, modern plumbing, garage in basement, piped furnace. Ready for occupancy July 15.

$300 DOWN, BALANCE $35 MONTHLY, buys a well-built five-room bungalow in Foul Bay. Immediate possession.
C. M. OLIVER & COMPANY, LTD.
723 Fort Street Phone E 4117

4-ROOM STUCCO BUNGALOW ON A large corner lot on Marine Drive. Beautiful grounds and an exceptional situation. Oak Bay. Terms $2500

NEW 5-ROOM BUNGALOW IN AN EXclusive section of Oak Bay, very carefully planned and built. Finished to suit purchaser. Corner lot. Good terms. Price $4750
CROSS & CO.
Belmont House, Opposite P.O. E 0632

$25 RENTAL — 6 ROOMS, 3-PIECE bath, full concrete basement, garage. Outside is being newly painted. Immediate possession. 923 Collinson Street. Or owner will sell, accepting as low as $300 cash payment and balance as rent. Further particulars, see Charles R. Bishop.
BISHOP & WORTHINGTON, LTD.
576 Yates Street Phone E 3241

$1100—MODERN FOUR-ROOM BUNgalow, three-piece bath, ¼ acre, chicken house for 500 birds, close in, bus at door. Real bargain. Chisholm, 1315 Douglas.

5 ROOMS, 3-PIECE BATH, FULL CEment basement, furnace, block from school and bus, good condition, low taxes. $1,600 cash. Apply Carey Road Grocery. Colquitz 67T.

$1900 — FIVE-ROOM BUNGALOW, two bedrooms, open fireplace in sitting-room, cement basement, furnace, nice garden, glazed porches. Owner. Box 3287, Colonist.

79 WANTED TO BUY—HOUSES

GOOD ROOMING HOUSE WANTED—Full information to Box 3442, Colonist.

SMALL HOUSE, LARGE LOT WANTED, in Quadra or Mount Tolmie district. Give full details. Box 3440, Colonist.

79 WANTED TO BUY—HOUSES
(Continued)

COTTAGE, OAK BAY, WANTED—THREE or five rooms. Box 5441, Colonist.

WE HAVE CLIENTS WAITING TO PURchase Oak Bay dwellings, preferably on or close to the waterfront, for cash. Please write or telephone particulars of dwellings between $4,000 and $7,500. Van der Vliet, Cabeldu & May, Ltd., 555 Bastion Street. E 7174.

WILL PAY CASH FOR SMALL FOURroom bungalow, close town and street car. G 1529.

WANTED—NINE OR TEN-ROOM HOUSE, furnace, close in; cheap for cash. E 9639.

WILL PAY UP TO $1,000 CASH FOR A good house. No agents. Box 5558, Colonist.

80 PROPERTY FOR SALE

DUBLIN ROAD—LOT, 53 X 200. PRICE $150. Phone G 3813.

EXTRA LARGE LOT (50 x 200) ON High Quadra (Saanich), low taxes; fruit trees and finished lawn and garden. A real buy at $700. H. W. Miller & Co., 1210 Broad.

FOR SALE—CHEAP LOT, OFF GORGE Road, $150. Box 5576, Colonist.

GOOD BUILDING LOT, DAVIDA ST., west of Tillicum, $75 cash. Phone E 8934.

SEASIDE GENTLEMAN'S ESTATE
IN SECLUDED SPOT AT CROFTON, eight miles from Duncan. Beach, sheltered anchorage, nineteen acres of property with more than 400 feet of waterfront. Beautiful garden of one acre, with perennials, rockery, fruit and nut trees, and flowering shrubs; balance in native timber. Fairly large residence with living-room 20 x 35, good-sized dining-room, pantry, kitchen, large bedroom with dressing-room, bathroom and sleeping porch downstairs. Upstairs are two good-sized and one large bedroom with closets, bathroom and trunk room. Basement with concrete foundation and floor, hot air furnace, tubs and toilet. Guest house, garage and other buildings. Excellent water supply. Price $10,000
THE ROYAL TRUST COMPANY
Real Estate Dept.
1202 Government St. Phones: E 4126, E 2130

LOT 14, 88-FOOT FRONTAGE, ON Cornwall Street, Victoria. Apply 1120 McClure Street.

CITY SNAP
SEVEN-ROOM HOUSE, 832 DOUGLAS Street, facing park, for $1,350, $100 cash, balance as rent.

COUNTRY SNAP
50 ACRES, THREE-ROOM COTTAGE, eleven miles out, for $400 terms.
JOHN GREENWOOD
1239 Broad St.

WAKENNENISH ISLAND — 394 ACRES at $10 acre; part first-class land. Stockham Island, 25 acres, $300. Both in Clayoquot Sound. E 5487.

WATERFRONT PROPERTIES, MILL Bay. F. F. Hiss, R.M.D. 1, Cobble Hill.

4.5 ACRES WOODED WATERFRONT on Harbor of Sooke. Price only $350 cash. Alfred Carmichael & Co., Ltd., 1216 Broad Street.

¾-ACRE LOT, IDEAL SPOT FOR greenhouse; some fruit trees. E 3060.

80C OAK BAY

OAK BAY LOT, 55 x 180, McNEIL AVEnue, $390. E 0850.

80D SAANICH

PERHAPS THESE MAY SUIT
$1250—LARGE, THREE-ROOM, COMfortable home. Basement, furnace, garage, good three-piece bathroom. Nice garden lot.
$1575—COSY FOUR-ROOM MODERN home. Gorge district. One block to Gorge Park.
$2800—SNAP FOUR-ROOM BUNGAlow with four acres of land, barns, etc.
$150—A VERY LARGE LOT, 90 X 200. Just off Quadra Street at Lake Hill.
If It Is Location in Saanich You Are Looking For, Consult Us
SAANICH REALTY COMPANY
Specialists in Saanich Properties
2568 Quadra Street Phone E 0001

$375—CORDOVA BAY, 3-ROOM SUMmer cottage, furnished. George Randall, 1303 Douglas. G 7241.

80F UP-ISLAND

CHOICE HOMES, WATERFRONT, FARM lands. Mill Bay and vicinity. G. Frayne, Mill Bay, V.I.

81 PROPERTY WANTED

WANTED TO BUY SMALL PROPERTY outside city. Acreage preferred. Box 5581, Colonist.

82 ACREAGE FOR SALE

ACREAGE FOR SALE—FIFTEEN ACRES rich alder bottom land, abundant water, firewood. Low taxes. $700 cash or terms. G 1851.

EIGHT ACRES, LARGE BARN, ROOT house, good bottom land. 3½-mile circle. $1,450. John Hoadley, Rowland Ave.

WILKINSON ROAD, CLOSE TO BURNside Road, six and a quarter acres, splendid building site. Some rock and trees. Two miles. Will sacrifice, $450. E 2211.

10 ACRES, 3-ROOM HOUSE, BUILDings, cherries, small fruits, apples, two wells, next high school, 10 miles Victoria, loam soil, $1,800. Owner, G 5882.

85 FARMS FOR SALE

CHEAP, EASY TERMS — PROFITABLE fruit ranch. Retailed from our fruit-stand on highway. Owner, 3, Burrey Block.

"SMALL FARM SPECIAL"
GORDON HEAD—FIVE-ROOM MODERN bungalow, with plumbing and cement basement, grade "A" barn for twelve head, and other buildings, one and a half acres of good land, all cultivated and fenced, with some fruit trees. Low taxes. Near school and bus. Reduced to $1800
LEE & FRASER CO. LTD.
1222 Broad Street Phone E 4723

SICKNESS COMPELS SALE OF ONE OF the most productive berry farms on the Island. Five acres, suitable buildings, delightful situation with magnificent views. Irrigation at practically no cost. The dry season has made no difference. For further particulars apply Box 5589, Colonist.

87 FARMS WANTED

WANTED TO RENT—A SMALL FARM on Vancouver Island, near high school. Reply Box 4423, Colonist.

TENDERS

TENDERS for the rebuilding of front steps and north fence at Cloverdale School, renewing floor in one class room and installing expansion valve on hot water heating system at Tillicum School and replastering one class room at Craigflower School are called for. Tenders on whole or part of above to be delivered to the School Board Office, Royal Oak, not later than 12 o'clock noon, Wednesday, July 6. Lowest or any tender not necessarily accepted. For information apply at or phone School Board Office, Colquitz 30.
G. J. MORGAN,
Secretary

SECURITY

OWN YOUR HOME ON RENTAL TERMS
$300 Cash, balance $25 per month, will purchase brand new stucco bungalow situated best part of Oak Bay district, full cement basement, furnace, oak floors, extra large living-room. Price on application.
MORE OAK BAY HOMES
$5250 Terms, buys 7-room new stucco, full cement basement, furnace, oak floors, two 3-piece bathrooms, extra large lot, near beach.
$1950 Easy terms, 6-room semi-bungalow, furnace, garage, all conveniences, situated close to Oak Bay Ave.
$1800 Easy terms. Picturesque cottage, lot nicely treed, with garden, no garage. Suitable for retired couple, situated south of Avenue, close to beach.
Arthur E. Haynes, Ltd.
775 Fort St. After Hours, Phone G 2220

ESTATE OF SIDNEY WILLIAM COLEBOURNE, Deceased

NOTICE TO CREDITORS

NOTICE is hereby given that all creditors and other persons having any claims or demands against the estate of Sidney William Colebourne, deceased, late of the Municipality of Oak Bay, in the Province of British Columbia, who died intestate on or about the 1st day of April, 1938, at the Municipality of Oak Bay, Province aforesaid, administration of whose estate was granted on the 30th day of June, 1938, in the Victoria Registry of the Supreme Court of British Columbia, to Rupert Leslie Cox, Official Administrator in and for the County of Victoria, are hereby required to send by post prepaid full particulars in writing of their claims and demands, verified by Statutory Declaration, to the undersigned on or before the 2nd day of August, 1938, and all parties who have any assets belonging to or who are indebted to the said deceased, are required to forward particulars of same to me forthwith, and that the said Administrator will, after the last-mentioned date, proceed to distribute the assets of the said intestate among the parties entitled thereto, having regard only to the claims and demands of which he shall then have had notice.

And take further notice that, pursuant to Section 28 of the "Trustee Act," the said Administrator will not be liable for the assets of the said intestate, or any part thereof so distributed, to any person or persons of whose claims and demands he shall not have had notice by the said 2nd day of August, 1938, and that he will make final distribution of the assets at the expiration of one year after the death of the said deceased.

Dated at Victoria, B.C., this 2nd day of July, A.D. 1938.

R. L. COX,
Official Administrator, County of Victoria, Administrator of the Estate of Sidney William Colebourne, deceased. 519 Central Building, Victoria, B.C.

COLES, HOWELL & CO., LTD.

BUSINESS OPPORTUNITY
FUR FARM IN FULL OPERATION with 200 head splendid mink stock. This business has been successfully operated for some years, owner retiring on account of old age. There are 15 acres nicely placed on highway 13 miles from Victoria, near sea. Comfortable house, five rooms, with modern plumbing, city water and electric light. Outbuildings and fur houses for several thousand head, water and light installed, fully equipped. Owner will give his services free for some time to instruct purchaser if desired. This is a profitable business and should pay good returns on the price of $10,000

EXCHANGE
THE OWNER OF A FINE FARM AT SOOKE wishes to move to town. Will consider exchange. What have you to offer for 39 acres rich productive soil, 18 acres under cultivation, balance pasture and bush. Comfortable 9-room house, a 4-room house and barns. Fine view over Sooke Harbor, and nice garden. Will sell or trade, all or part.

GONZALES HILL
GLORIOUS UNOBSTRUCTED VIEW OVER THE STRAITS and mountains. Very substantially constructed 7-room residence, including library with open fireplace, 3 bedrooms, large living-room with open fireplace. Plate-glass windows, oak floors, etc. Land, 100 x 178 feet. Double garage. Will consider exchange for smaller house or sell. Value $8000

OAK BAY
A RESIDENCE OF CHARACTER — Standing in secluded 1-acre garden. Fine oaks and shrubs. High position with glimpse of sea. Imposing reception hall, delightful living-room, windows on three sides and opening onto a terrace. Library and dining-room, very attractive, 4 good large bedrooms and 2 bathrooms, besides wash rooms in hall and basement. Hot water furnace, and many exceptional features. Built privately for present owner with best of material and sound construction throughout. A most desirable property at $9500

COLES, HOWELL & CO., LTD.
630 VIEW STREET PHONE G 1092

PEMBERTON'S

A GOOD BUY
In a high part of Victoria, commanding views and situated among oak trees, this home has a distinctive appearance. It contains a large living-room with open fireplace, beamed ceiling, panelled walls, built in bookcases, leaded lights, French doors, good-sized dining room, large well-appointed kitchen, laundry room, four bedrooms, full cement basement and furnace, double garage. Terms can be arranged of $500 cash and balance $35 per month, including principal, interest and taxes. Full price $3250

OAK BAY
NEW STUCCO BUNGALOW
Five Rooms and Bathroom
Hardwood Floors
Electric Fixtures
Tiled Kitchen
Full Basement
The Best Value in Oak Bay Today
PRICE $3000
On Terms
SEE US FOR DOMINION HOUSING LOANS
Pemberton & Son Limited
FORT AT BROAD PHONE G 8124

Outstanding Values

$1000 CASH or $1,200 Terms. BURNSIDE DISTRICT. Comfortable six-roomed home, basement, fireplace, garage, etc.

$1000 VICTORIA WEST — Attractive four-roomed bungalow, fireplace, full basement, etc. A gift at this price.

$1750 SHELBOURNE STREET—Three good lots and home of 6 rooms; cement basement, open fireplace, furnace and garage. Saanich taxes.

$4500 Oak Bay, near Normal School. Attractive home of 8 rooms, cement basement, open fireplace, furnace, garage, large garden beautifully laid out in lawns, flowers, fruit trees and large oaks. This home is of superior construction and must be seen to be fully appreciated.

P. R. Brown & Sons, Ltd.
1112 BROAD ST. PHONE G 7171

Oak Bay Bargain
Beautiful eight-roomed house, close to the sea, containing on ground floor: dining, living-room and den (hardwood floors), kitchen and pantry. Second floor: three bedrooms and bathroom, sleeping porch, cement basement, hot water heating and garage. Low taxes. For price and particulars apply
WISE & CO., Ltd., 109 Pemberton Bldg.

ESTABLISHED 1863

LANGFORD LAKE

Bargain in all-year-round cottage, easy approach to water. Contains nice living-room with open fireplace; one bedroom; large screened-in porch, kitchen. Hot and cold water. Rooms are plastered. Boathouse and fine float. Boat, motor and some furniture. A real buy $1500

FAIRFIELD BUNGALOW

A very pretty Californian type of bungalow. Five rooms; basement; furnace, garage. All in good repair. A LOVELY GARDEN. Climbing roses. For cash $2100

SIX-ROOM BUNGALOW

and two fine garden lots. This bungalow is large; the bedrooms are of exceptional size. Furnace; garage. Fruit trees, vegetables, lovely flower and rock garden. In Saanich on bus line, about 4½ miles out. View of Olympics. For cash, only $4200

GLEN LAKE

South side, next to "The Cedars," our sign on it. 71 x 500, trees. Really a fine lot. Price $425

The B.C Land & Investment Agency, Ltd.

922 Government Street G 1115

EXCELLENT VALUE

This Modern Bungalow, containing living-room, dinette, two bedrooms, bathroom and kitchen; with full-sized cement basement is for sale. In Oak Bay. Exceptionally well built. This would make an ideal home for married couple, young or old. Price

$3,150

Terms Can Be Arranged

Ker & Stephenson Limited

1121 Government Street

Phone G 4127

Just Far Enough to Have Country Surroundings and Near Enough for City Conveniences

In Lake Hill district, a practically new bungalow and three lots. Bungalow contains: Living-room, dining-room, two bedrooms, kitchen and bathroom, excellent plumbing and fixtures; hardwood floors. Hot water heating and garage in basement. Light taxes.

$3,500

Christopher & Swayne, Ltd.

626 View Street Phones G 4121, G 4129

Real Estate - - - Insurance

NEAR SEA

Five-room bungalow, including double living and dining-room, two bedrooms, three-piece bathroom, basement, furnace, garage $1500

GORGE WATERFRONT

Two large lots and 6-room bungalow cement basement, furnace. House is in good condition and well rented. Enough ground for further building development $3000

Heisterman, Forman & Co.

608 VIEW STREET

GOOD CAR WANTED

Will sell new, modern revenue producing property close in, showing better than 10 per cent on the value of $5,500. Will accept a good car as first payment and arrange balance to suit.

No Phone Information

THE CITY BROKERAGE

1018 Blanshard Street

GONZALES VIEW HOME

Client leaving Victoria and will sacrifice this fine home. Vestibule and reception hall, spacious drawing-room, dining-room and den. All have quarter-cut oak floors. Large kitchen, laundry and wash room. Upstairs four fine sunny bedrooms, two bathrooms. Hot water heating. About an acre of rock garden and lawn which would make tennis court. Price $7500, or near offer.

GILLESPIE, HART & CO., LTD.

611 FORT ST. VICTORIA, B.C.

SEAFRONT

Beautiful home on Dallas Road, not far from the park, and with magnificent sea and mountain views. There are six rooms on main floor and self contained three-room suite upstairs. Good basement and furnace. An ideal family home and cannot be beaten for scenic views.

OUTSTANDING $3500 BARGAIN

J. C. BRIDGMAN

604 BROUGHTON ST. PHONE E 3331

Two Bargains

Charming, Modern 5-Room Bungalow in Oak Bay, close to seafront $2750

Six Room Semi-Bungalow in excellent condition, with full basement and furnace. View of sea and mountains. Only $1800

A. A. MEHAREY & CO.

621 FORT ST. PHONE E 1183

OAK BAY

If you love a garden see this. Two lots beautifully landscaped, ornamental trees, shrubs, peonies, irises and a blaze of colorful flowers. Modest, comfortable cottage with very large living-room, 2 bedrooms, kitchen, Sunrea bathroom, garage. This is a real home with privacy and yet close to transportation etc. Taxes only $37. Clear title to you for $1750. The price is low, but the property is of high intrinsic value.

Yearwood, Stewart Clark & Co.

640 Fort G 1933

Sundays, Phone E 4078

WEIGHT AND SIZE

"I notice that Jones has a wide acquaintance."

"Yes, I saw him with her last night."

— GOOD —

BUNGALOW BUYS

FAIRFIELD DISTRICT

FIVE ROOMS AND BATHROOM

A close-in, spacious bungalow, in A 1 condition inside and out. Full cement basement, furnace, laundry tubs, all light polished No. 1 floors, fireplace, various special built-in features, etc. Low taxes, only sixty some dollars. Clear title, and a bargain

ONLY $1695—CASH

ONLY $1745—HALF CASH

ONLY $1795—THIRD CASH

QUADRA GRAHAM DISTRICT

FIVE ROOMS AND BATHROOM

Within walking distance to centre of city. A nice, clean, well-laid-out, five-room bungalow, with entrance hall, fireplace in living-room, bathroom, pantry, basement, furnace heat in all rooms, garage, cement walks, good fences, a nice garden, etc. Also blinds, linoleum, electric fixtures and good kitchen range. Clear title. Low taxes. Immediate possession.

ONLY $1750—CASH

ONLY $1775—HALF CASH

ONLY $1800—THIRD CASH

For Inspection, "See Rey." Care of

L. M. ROSEVEAR & CO., LTD.

110 Union Bldg., 812 View St. G 6611

GORGE LOT—BARGAIN AT $150

51 x 134, cleared, high location, Saanich

LANGFORD LAKE

$1100 —With only $400 cash. 5-roomed cottage, nicely decorated. City water and light; 75 ft. waterfrontage.

$1500 On terms. 5-room bungalow. Cement basement, furnace, garage; walking distance. Taxes only $50. Nice lot. A really good buy.

$1200 —Six-room bungalow, one floor, sanded and polished floors. New plumbing. At this price will give net revenue of 16% on investment.

GORDON HEAD ACRE

$1750 —On terms. 1 acre in orchard, with nice 4-room bungalow, glassed-in veranda, city water, light, telephone; on bus line.

W. J. Gilliland & Co.

1203 Broad St. Phone G 5741

A FAMILY HOME OF SEVEN ROOMS

On a paved street. Comprising living-room, dining-room with French doors between. Four bedrooms, one with sleeping porch. Full cement basement and hot air furnace. Nice garden with shade trees and roses.

Completely furnished for only $2300

Or unfurnished for only $2000

MARA, BATE & CO., LTD.

640 FORT ST. PHONE E 7124

$1750

$250 DOWN—$20 MONTHLY

Five-Roomed Stucco Bungalow in Saanich

Three-piece bathroom with shower. Large sitting-room with fireplace. Two nice bedrooms down and one up. Basement and furnace. Garage conveniently placed under the house.

Act Quickly

H N J. CLARKE

630 YATES

E 9633

¼-Acre In fruit trees and garden, with a five-room bungalow. Cement basement and all redecorated. Good terms $1700

$200 DOWN, and balance like rent, will buy you this lovely six-room bungalow. Large, airy rooms, cement basement, garage, etc. $1800

H. W. MILLER & CO.

Phone G 4651 1210 Broad Street

Night: E 3056

AUCTION SALE Of Dairy Cows

Having received instructions from Edward Hodgson, Patricia Farm (Old Malamott), Patricia Bay, to sell under a Distress Warrant against the goods and chattels of Charles T. Nelson, dated June 23, 1938, the undermentioned goods and chattels, take notice that the same will be sold by Public Auction at Patricia Farm, North Saanich, B.C., on

Monday, July 4, 1938

at 1 o'clock in the afternoon, namely: Thirteen head of Dairy Cows (Jerseys), fresh and to freshen, five of them purebreds; three Heifer Calves; Milk Cooler, Furniture, Sideboard, Carpet, one Chesterfield Suite, Kitchen Stove and Boiler.

Terms: Cash

A. H. MacPHERSON

Auctioneer

June 30, 1938 G 3597

Maynard & Sons

AUCTIONEERS

Have Been Instructed and Will Sell at Our Salesrooms on

Wednesday, 1:30 P.M.

AN EXTRA-LARGE CONSIGNMENT OF

SPLENDID WELL-KEPT FURNITURE AND EFFECTS

For the entire home, particulars of which will appear later.

MAYNARD & SONS

Auctioneers 733 Johnson St.

Maynard & Sons

Auctioneer

Instructed by the owners from Up-Island we will sell at our salesroom, 731-733 Johnson Street, on

FRIDAY, 1:30 P.M.

Antique and Modern Furniture: Carpets and Rugs, Silver, Brass and Plated Ware, 8-Foot Silent Salesman, Etc.

Full particulars of this nice sale later.

MAYNARD & SONS (Auctioneers)

OPPOSED

When Cromwell first coined money, the inscription on one side of the coin was "God With Us," and on the other side, "The Commonwealth of England."

A Cavalier said, "God and the Commonwealth seem to be on different sides!"

Up-Island Centres Mark Dominion Day Holiday

LADYSMITH, July 2.—This city's annual Dominion Day celebration yesterday passed successfully under the most pleasant auspices. The parade, always an interesting feature, reflected the growth of the district during the past few years with better displays than ever, while the number of children participating in the march was much greater than before.

Outstanding in the parade entries was that of the local post of the Native Daughters of British Columbia, whose fraternal float symbolized "Peace." There were some fine comedy groups and a few good representative figures.

Mayor W. W. Walkem officially opened the proceedings on the sports ground, and the field and track events made the afternoon busy until 5 o'clock. During the afternoon, a senior and a junior team from the local St. John's First Aid Association staged a demonstration on one of the test items employed in competition for the Villiers' Cup at the ambulance meet at Nanaimo recently.

A softball final and an exhibition baseball game between two Chemainus teams rounded off the field programme.

Victoria Longshoremen's Association tug-of-war team had an easy victory in two straight heaves over a scratch, untrained local entry.

The dance in the Agricultural Hall in the evening was a bumper affair, with visitors from all Island points.

MANY AT CHEMAINUS

CHEMAINUS, July 2.—The largest crowd ever attending the Dominion Day celebration here began to gather shortly after 9 a.m. at the intersection of Albert and Station Streets, where the parade soon began to assemble. Led by the Boy Scout leader and Nanaimo Silver Cornet Band, followed by the I.O.D.E. float, the W.B.A., the Knights of Pythias and Pythian Sisters, the hospital auxiliary, and the Victoria Lumber & Manufacturing Company office staff, and the Canadian Scottish floats, came several decorated cars, girls' and boys' bicycles, skooters, baby buggies, novelty numbers, and group and individual costumes.

So clever were most of the costumes, of the children especially, that the judges, Mrs. Gourley, Ladysmith; Miss B. Tranfield and Mr. Collinge, of Ladysmith, found their task most difficult.

In the afternoon, the sports grounds were filled to capacity, all seating space in the new enlarged grandstands being taken, as also all standing room. The races were followed in swift succession by the baseball game, between the Green Lanterns and the Longshoremen, the latter winning by a score of 5-1. In the evening a capacity crowd danced until nearly 3 a.m. in the hall.

LANGFORD CELEBRATION

An enjoyable celebration was held by the Prince Edward Branch of the Canadian Legion and the Women's Auxiliary on Dominion Day at St. Aidan's Grounds, Langford.

Commander C. T. Beard opened the fete. After extending greetings to the branch, Commander Beard gave an interesting address on the history of Esquimalt. Comrade R. Macnicol, provincial secretary, gave a short address on legion affairs. Members of the 2nd Battalion, Canadian Scottish, provided the music for the afternoon.

One of the most interesting features was the shooting gallery, in charge of William Alsdorf. The competition for this was very keen. Miss Marjorie Alsdorf won the first ladies' prize, Mrs. Rush, the second. Sergeant-Drummer A. Moir, 2nd Battalion, Canadian Scottish, carried off the handsome prize for men's first, and R. H. Pearse, the second.

Mr. and Mrs. A. G. Mackie ran a well-patronized housie-housie table, Mrs. W. Alsdorf and Mrs. L. Peace the needlework booth, Mrs. J. W. Marshall, Mrs. J. Jameson and Mrs. Staverman the home cooking stall; J. W. Marshall the wheel of fortune, E. Jeffery and R. H. Pearce dispensed soft drinks, and A. Olsen was the lightning artist. Mrs. W. Maughan, Mrs. Clevette, Mrs. M. Pimlott, Miss V. Oak and Miss Dorothy Hill served tea. An excellent programme of sports, under the direction of T. Norman, Comrades Boulton, E. Le Quesne, Jameson and Goodman, gave a great deal of pleasure to contestants and spectators.

Fred Smith & Co.

Auctioneers and Valuators

Authorities on Antiques

1121 Blanshard St. (Cor. View)

Auction Sale

MONDAY at 2 P.M.

CHOICE SELECTION OF

Modern Furniture and Effects

Including Chesterfield Suites, Nice Clean Beds, Carpets, Linoleum, Chairs, Etc.

SALE DAYS:

Monday and Thursday at 2 P.M.

Goods will be received any time for these sales.

FRED SMITH & CO

Auctioneers G 4913

Fred Smith & Co.

Auctioneers and Valuators

Auction Sale

Wednesday, July 6

At 1:30 P.M.

Instructed by Mr. Tosh, 558 MICHIGAN STREET, We Will Sell on the Premises the Contents of His Ten-Room Residence, consisting in part:

Antique and Modern FURNITURE

Chesterfield Suite, Antique Gilt Mirror, Victorian Mahogany Wardrobe, Victorian Antique Commode, 2 Antique Chairs, Antique Hall Table and Chair to match, Dining-Room Suite, China Cabinet, Bridge Lamps, Card Tables, several Armchairs, Pull-Up Chairs, very fine Wilton and Axminster Carpets and Rugs, Four-Fold Screen, Folding and other Chairs, contents of 4 Bedrooms, all furnished with Colonial Furniture; bedrooms all very nicely carpeted.

There is also a very nice selection of Glass and Platedware, Range, Kitchen Chairs and Tables, large selection of Kitchenware, Linoleum, Blinds and Curtains, Wheelbarrow, Hose, Garden Tools.

Goods Will Be on View From 1 P.M. Tuesday and Morning of Sale.

For further particulars apply to the Auctioneer.

FRED SMITH & CO.

Auctioneers G 4913

Letters to the Editor

No letter to the editor will be inserted except over the proper signature and address of the writer. This rule admits of no exception. No letter should exceed 400 words in length.

THE SINGLE UNEMPLOYED

Sir,—Concerning the unemployed youths, who, for the time being, are camped, as it were, upon our doorstep, public opinion is divided. Some are really sorry for the lads, helping them in many ways to make their stay here as comfortable as possible, while others are bitterly opposed to the visitors, flaunting their hopelessness before our very eyes.

Those in authority claim that the reason nothing tangible has been done is because some of the lads are from the Prairies, and those who are bitter in their attitude agree with this. Now, one is tempted to ask: How many of these bitter ones are from the Prairies themselves? One wonders, too, how many of us were glad enough to invade the Prairies at harvest time in the "good old days" and pick up enough money to tide us through the Winter? Is it not rather "passing the buck" to hide behind such a flimsy excuse for doing nothing?

We admit Japanese by a "gentleman's agreement" and these same "gentlemen" repay us by stealing our trade and ruining one of our best customers, viz., China, and also slaughtering helpless Chinese women and children.

According to statistics, the birth-rate in England, the United States and here is falling dangerously, so would it not be sheer common sense to place our youths in a position to marry and so possibly increase our population? Or, has all the common sense migrated to the dictator countries, which realize the value of youth, knowing the future is in their hands?

Many, so bitter and denunciatory in their attitude towards these unemployed lads, no doubt, are either in steady positions or comfortable circumstances, but—positions can be lost at a moment's notice—and fortunes can disappear overnight. Many who, previous to 1929, lived in luxury, now, are sleeping on park benches, or the recipients of public charity.

So, think well, good people, about your attitude towards these unfortunate victims of circumstances, for: who knows when your son—or daughter—may be placed in the same cruel position?

Cast your bread (of good thoughts and kindly deeds) upon the waters, and assuredly they will return—maybe in devious and unsuspected ways—after many days.

CLYDE FRASER.

1150 Empress Avenue, Victoria, B.C., June 29, 1938.

UNEMPLOYMENT PROBLEM

Sir,—The Victoria Social Credit Association wishes to join in the growing dissatisfaction, as expressed in the letters to the press by many of our most respected citizens, at the callous and unsympathetic manner in which the single men's unemployment problem is being handled by our Provincial Government.

That this is not alone the opinion of many in this city is evident from much unsolicited help given by all parties to these men in Vancouver.

They have—with one exception—when driven beyond endurance, behaved with exemplary restraint and decorum.

Within the last few days, however, the Government's attitude has become more sympathetic, and a census is to be taken showing where each man comes from. It is probable that it will be found that, to most, one province is as much home as another; they having moved about from one to another in the endeavor to obtain work. Such men are likely to be pushed about from province to province—unwanted anywhere.

These men are our brethren and fellow-citizens of Canada.

We must remember that, today, any man's son (or daughter) is liable at any moment, through no fault of his own, to find himself destitute. People in this unfortunate position can no longer be looked upon as wasters and derelicts, but must be regarded as the unfortunate result of general ignorance and bungling, which has resulted in the greater part of mankind living in poverty and distress, even though the Creator showers plenty upon all.

The least that should be done is to see that these men are not driven to extremes, and that they have proper food and lodging while some way out is found.

Until, however, we are willing to learn wisdom by changing our idiotically antiquated money system we can only do as we are at present doing—borrow larger and yet larger sums; pay by means of taxes, paying only the interest due, but leaving the principal to grow until eventually—it being impossible to repay it—it has to be repudiated.

The end of this childish behaviour is financial ruin—bringing revolution, or war, or both!

SOCIAL CREDIT SOCIETY.

Per Ethel Seymour,

224 Pemberton Building, Victoria, B.C., June 30, 1938.

SINGLE UNEMPLOYED

Sir,—Colin Cameron, member for Comox, suggests in Wednesday's Colonist that the unemployed be encouraged to set up industrial plants and allowed to operate them for their own benefit. Combined with farms, this is a really good idea. Henry Ford has assisted hundreds of his workers to purchase farms and thus support themselves during slack times at the auto works. Many other countries, including Canada, are doing the same. But the scheme must be entirely divorced from politics. That $1,500,000 already destined to be spent on roads will net about $40 for each of the 14,0000 British Columbia unemployed when patronage is finished with and materials are paid for. "Work and wages for all!" What our unemployed visitors must remember is this: Many workers are toiling long hours and at small pay to produce the foodstuffs which our visitors are consuming in idleness. Give them a chance to produce at least what they consume.

WALTER FOSTER.

Colquitz, B.C., June 30, 1938.

GOLD

Sir,—What a freak world it is getting to be. For instance:

1. There are those who claim that populations are diminishing, or about to, and will continue to do so, and others say that:

2. Metal money is unnecessary, and that money issued by sectional governments is all that is required.

3. Those who claim that gold coverage equivalent to issued paper currency is essential.

4. Those who claim that only a percentage of gold equivalent is needed—some say 25 per cent.

In spite of above, what are existing conditions:

a. Debasement of all paper currency by inflation, differing in degree at the whim and pleasure of different countries, and a corresponding fictitious increase in nominal value of gold, unique in the history of the world.

b. Why? Because gold has an intrinsic value, inalienable, and respected by all nations in the world, the value par excellence, and the recognized standard, the sheet anchor of international trade, and with good reason.

c. Because, in the main, its production requires more sacrifice than any other form of production in expenditure of the product itself, and in manual labor, both oftimes unrequited or only partially so.

d. Because in quartz mining it is associated with other metals—silver, copper, lead, and in placer mining with platinum.

e. Because it occurs in varying degrees in almost all countries.

f. Affording an outlet for labor and capital when other objectives or occupations fail.

g. Two distinct methods of recovery—rock and placer, the former requiring large capital, the latter can be engaged in single handed, with a partner, or by a small group, and fortunately by the latter with little more than a grubstake, an adventurous spirit, a stout heart, and fairly good physique, no rent, no taxes to pay except an annual miner's licence of $4.50, plus 2 per cent of his net income.

Re 1. Most likely in those countries inoculated with apartment craze.

Re 2. Most unsound, inviting chaos, great obstacle to international trade.

Re 3. Most sound.

Re 4. Twenty-five per cent sound.

Re a. Most unsound and embarrassing to international trade.

Re b. Cannot be refuted.

Re c. Irrefutable.

Re d. Undeniable, as are e, f and g.

Does it ever occur to those in Item 2 class what an absurd position they are in, proposing to practically scrap the mining industry at a time like this when unemployed are a problem, to say nothing of the complexities aroused internationally by their proposals.

In conclusion, there never was a time in the world's history when more gold was being produced than now, nor when interest rates were falling more, or likely to fall more as production increases, because the owners will naturally want it working, hence the misfortune of the infliction of the Refunding Act on Victoria for another twenty-six years, carrying shocking discounts and rates of interest in the main.

JOHN DEAN.

"Seascape," 572 Head Street, Esquimalt, B.C., June 29, 1938.

MURRAY WINS TENNIS MATCH

GLEN COVE, L.I., July 2 (AP).—Bobby Murray, of Montreal, Canada's first-ranking tennis player and member of the Dominion's Davis Cup team, entered the quarter-final round of the Nassau Country Club invitation grass court tournament today with an easy 6-3, 6-2 win over Cedric Major, of New York.

Murray's doubles partner, Laird Watt, Jr., also of Montreal, went down fighting before Frank Kovacs, of Oakland, Cal.

Doug Cameron, of Vancouver, fourth member of the Canadian Davis Cup team, was defeated in the quarter-final round by J. Gilbert Hall, East Orange, N.J., 7-5, 5-7, 6-3. Hall is seeded third in the tournament and is seventeenth ranking player in the United States.

The match took over an hour and a half. Cameron threw away the first set by carelessly hitting his forehand beyond the baseline.

The second set was bitterly fought, with five breaks in service and many close decisions that upset both players, who asked for linesmen. Cameron broke service in the eleventh and held his own in the twelfth.

Both players tired from terrific heat and fast pace. Hall being the stronger, held his service in eighth after breaking Cameron's in seventh.

Lawn Bowling

Play in the Dominion Day doubles at the Burnside Club greens was of a high quality. Close finishes featured the majority of the matches and the meet ended with Gahan and Vallance being the winners of the Dominion scrip. Holmes and Davidson were the runners-up.

In the afternoon the play was of an entirely different order, with the women participating in a mixed foursome. The plus scores were all in double figures and the quartette composed of Mesdames Stewart and Hanock, and W. Evans and W. W. Davidson (skip) finished seventeen up.

The special event for next Tuesday will see the final of the Malkin Cup for triples honors being run off. Victoria, Lake Hill and Burnside Clubs will do the bowling.

Standings

AMERICAN LEAGUE

	W.	L.	Pct.
Cleveland	40	22	.645
New York	39	25	.609
Boston	37	27	.578
Washington	34	35	.493
Detroit	33	34	.493
Philadelphia	26	35	.426
Chicago	24	33	.421
St. Louis	20	42	.323

NATIONAL LEAGUE

	W.	L.	Pct.
New York	42	24	.636
Pittsburgh	34	25	.576
Cincinnati	35	28	.556
Chicago	36	29	.554
Boston	29	30	.492
St. Louis	28	32	.467
Brooklyn	26	38	.406
Philadelphia	18	42	.300

INTERNATIONAL LEAGUE

	W.	L.	Pct.
Newark	47	20	.701
Buffalo	35	28	.556
Syracuse	33	31	.516
Rochester	34	35	.493
Jersey City	30	3[illegible]	.457
Baltimore	28	36	.438
Montreal	29	38	.433
Toronto	26	38	.406

COAST LEAGUE

	W.	L.	Pct.
Sacramento	55	38	.591
Los Angeles	53	40	.570
San Francisco	50	43	.538
San Diego	48	43	.527
Seattle	45	46	.495
Portland	44	48	.478
Hollywood	43	50	.462
Oakland	33	61	.351

DALE SCORES DOUBLE WIN

Victorian Wins Quarter and Half-Mile Events on The Mainland

VANCOUVER, July 2 (CP).—Bill Dale, Victoria Y.M.C.A.'s middle distance star, today had two more victories to his credit with wins in both the 440 and 880-yard open events at the Dominion Day track and field meet here on Friday.

He provided a thrilling finish to the 440-yard event when he came up from third position with a driving finish and crossed the tape in front of T. Rofe, of Vancouver police, in :50 7-10. Tommy Williams, also of Vancouver, was third.

The Victoria member of Canada's 1938 British Empire Games team had no difficulty in the 880-yard event and led the field throughout, with his closest competitor several yards behind at the finish. His time of 2:4 6-10 was comparatively slow, due to a strong breeze which made running difficult. Roy Watson, of Port Alice, B.C., was second in this event, and H. Campbell, of Vancouver, third.

J. Harrison, Vancouver sprinter, and also a member of Canada's contingent to Sydney, Australia, in February, took top honors of the meet with an aggregate score of fourteen points.

Harrison, who was closely followed in most of the sprint events by Jack Fraser, another Empire Games contestant and fellow member of the Vancouver police department, won the 100 and 220-yard police and the 100-yard police in uniform events.

JUNIOR TENNIS OPENS TUESDAY

The junior tennis coaching plan, under the direction of the Vancouver Island League, will get under way next Tuesday at the Victoria Lawn Tennis Club. All entrants, except Metchosin and Langford, are asked to report, rain or shine, at the clubhouse at 10 o'clock in the morning. Others interested in the net game are requested to register at the same time.

TRAP HONORS COME TO CITY

Victorians Gain Handicap And Doubles Titles at B.C. Meet

VANCOUVER, July 2 (CP).—Victoria riflemen shot their way to the British Columbia handicap and doubles trapshooting championships, but dropped the provincial singles title held last year by Johnny Wenger.

At one of the most successful provincial shoots ever held at the Oak Street traps, A. E. Hasenfratz, of Victoria, took the handicap event; Johnny Wenger, of Victoria, the doubles, and Tru Oliver, Ladner veteran, took the singles.

Wengerd powdered 44 out of a possible 48 birds to take the provincial doubles title. His nearest competitor was Dr. J. A. Sanipson, of Vancouver, who smashed 42 birds.

The handicap event went to Victoria in a shoot-off between A. E. Hasenfratz, of Victoria, and Les Parkes, of Vancouver. Both finished the regulation shoot by knocking down 48 out of a possible 50 birds each.

In the shoot-off, Hasenfratz beat out the Vancouver rifleman by one bird, with a score of 22 out of 25.

Tru Oliver took the British Columbia singles crown for the eighth time with a score of 93 out of a possible 100. Harry Bush, seventy-eight-year-old veteran and former city champion, came from behind to finish only one bird behind Oliver.

Angling Record Is Established

OAKLAND, Cal., July 2 (AP).—Carrol Thorn, Jr., eighteen-year-old youth from Long Beach, Cal., established the remarkable score of 299 out of a possible 300 today to win the whip fly for accuracy event in the championship tournament of the Western Association of Scientific Angling Clubs here.

MEDAL WINNERS IN TROPHY GOLF

Mr. and Mrs. W. A. R. Hadley topped the field in the qualifying round of the annual Gibson Trophies golf tournament at the Victoria Golf Club with a card of 82-15½=66½. The runners-up were Mr. and Mrs. W. P. Unsworth, with a net 70½, and third place went to Dr. and Mrs. Cousland.

Scores and the draw follow:

	Gross	Hdcp	Net
Mr. and Mrs. W. A. R. Hadley	82	15½	66½
Mr. and Mrs. W. P. Unsworth	91	22½	70½
Dr. and Mrs. Cousland	96	23	73
Jack and Miss P. Bagley	87	13½	73½
Alan Taylor and Mrs. W. Munro	93	17	76
Lt. Comdr. and Mrs. J. D. Laurie	98	23	75
J. A. O'Dwyer and Mrs. A. D. King	91	16	75
Mr. and Mrs. H. F. Hepburn	91	15½	75½
Mr. and Mrs. R. C. Field	92	16½	75½
Mr. and Mrs. R. Peachey	94	16	78
Mr. and Mrs. A. J. Ross	98	23	75
Mr. and Mrs. W. F. Bowden	92	16	76
A. V. Macan and Mrs. Sheffield	87	10	77
Mr. and Mrs. C. W. Paneman	97	20	77
Mr. and Mrs. C. W. Gamble	95	17½	77½
Mr. and Trevor Roberts	98	20	78

(The above qualify for the trophies.)

	Gross	Hdcp	Net
Jack and Mrs. E. D. Todd	93	14	79
Mr. and Mrs. Walter Parry	92	14	78
Dr. and Mrs. N. C. Cook	104	25	79
R. W. Gibson and Mrs. Howard	96	16	80
Irving McDermott and Miss V. Smith	97	16	81
Mr. and Mrs. Roy Castle	102	21	81
C. H. Rutherford and Mrs. A. L. Scott	102	20½	81½
Mr. and Mrs. J. Macdonald	98	16	82
A. B. Crump and Miss J. Campbell	96	13	83

THE DRAW

Gibson Trophies

Mr. and Mrs. W. A. R. Hadley vs. Mr. and Mrs. R. C. Field.

A. Taylor and Mrs. W. Munro vs. A. V. Macan and Mrs. Sheffield.

Dr. and Mrs. Cousland vs. Mr. and Mrs. A. J. Ross.

J. A. O'Dwyer and Mrs. King vs. Mr. and Mrs. C. W. Gamble.

Mr. and Mrs. Unsworth vs. Mr. and Mrs. Peachey.

Commander and Mrs. Laurie vs. Mr. and Mrs. Pangman.

Jack and Miss P. Bagley vs. Mr. and Mrs. Bowden.

Mr. and Mrs. H. F. Hepburn vs. Mr. and Mrs. T. G. Roberts.

First Flight

J. H. and Mrs. E. D. Todd vs. A. Crump and Miss J. Campbell.

I. McDermott and Miss Smith, bye.

Dr. and Mrs. N. C. Cook, bye.

C. H. Rutherford and Mrs. Scott, bye.

Mr. and Mrs. W. Parry, bye.

Mr. and Mrs. Castle, bye.

R. W. Gibson and Mrs. Howard, bye.

Mr. and Mrs. J. Macdonald, bye.

First rounds must be played by July 10.

Second rounds must be played by July 17.

Semi-finals must be played by July 24.

Finals must be played by July 31.

In playing off the flights three-eighths of the difference in the combined handicaps will be allowed.

Alberta Picnic Meeting

A meeting of the committee for the Alberta picnic, to be held on Wednesday, July 20, will take place tomorrow at 5 p.m. at 106 Union Building. All others interested and willing to assist in arrangements for the picnic are invited to attend this meeting.

COLUMBIA, Mo., July 2 (AP).—Columbia's drive on traffic law violators is even tough on Mayor Red Barrett. The mayor has been brought into traffic court twice on charges of overtime parking. Both times he pleaded guilty and paid a fine.

SCOTT'S SCRAPBOOK - - - - By R. J. Scott

TIME OUT! - - - By Chet Smith

Confound It, Emma, Next Time Bring a Can Opener—I'm Gettin' Tired Opening 'Em Like This!

How About Givin' Me a Dust-Off Too, Ump!

H'lo, Mom!

LIFE'S LIKE THAT - By Fred Neher

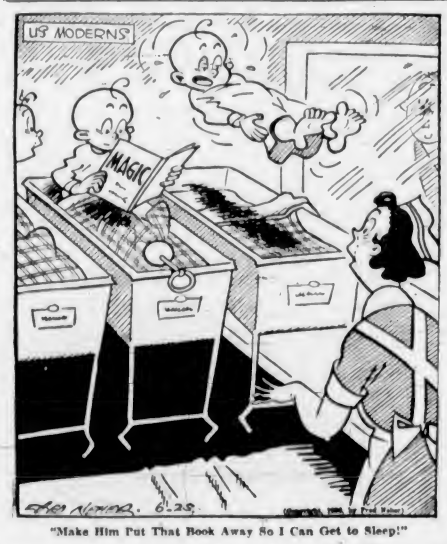

"Make Him Put That Book Away So I Can Get to Sleep!"

Jane Dixon Says:

WE ARE NOW IN THE MIDST OF SUMMER ROMANCES WHICH BLOOM AND FADE LIKE THE FLOWERS

The annual crop of Summer romances, which die when the visit or the holiday ends, already are in the bloom, stirring up whispers in uneasy hearts.

Do not take Summer moons too seriously!

George M.—You want to ask the girl who has been visiting your cousin, her classmate, to marry you. She seems to be "all for you," but you hear on good authority she is "as good as engaged" to a man in her home town. You have never mentioned this man to her nor has she mentioned him to you. Should you run the risk of a refusal?

You'll have to adopt the well-worn, but ever-true maxim, George. "Nothing ventured, nothing gained." If you love her as you should love the girl you want to ask to be your wife, you would much rather risk a refusal than risk losing her. There's a long, long trail awinding between as good as engaged, and engaged.

Bonnie B.—You met the young man on a cruise. He made violent love to you and you responded. Now that you are "back to earth again," his love is cooling off. When you talk of love, he changes the subject. His phone calls and his personal calls grow farther and farther apart. Several times he has broken "dates" without bothering to notify you, and his explanations afterward have been "thin as tissue paper." What can you do?

Nothing except be friendly when he does call you or when you meet. And keep off the subject of love. Dismiss any explanations he gives as casually as he makes them. If his love was of the brief, Summer variety, then wishes and wanglings cannot transform it into an everlasting flower. Perhaps, if you treat the episode as lightly as he is doing, you will reawaken his interest.

Lucy T.—You are back from your vacation more than three weeks, and the young man who was so attentive to you and made you promise to write him at least twice a week has answered only one of your letters—the first one—and that very briefly. You have kept your promise and you "think of him constantly." You've even turned down invitations from the men at home because they no longer interested you. What can the matter be?

You were very foolish, Lucy, to "turn down" good friends for one who had not proved his worth as a friend. Whoever concocted that canard about distance lending enchantment ought to be made to write it five hundred times, then eat the words and the paper on which they are written. A love, born of the soul, endures despite mileage; but the butterflies of love stop beating their wings as soon as the train pulls out of the station, the ship leaves the dock or the plane sails into the blue.

(Copyright, 1938, by The Bell Syndicate, Inc.)

Sambo — "What do you go to school for, Nig?"

Nig—"I'se go to school to improve my brains."

Sabo—"Brains! You ain't got no brains. If your brains were dynamite, and they doubled themselves every year, and then exploded on a windy day, they wouldn't blow yo' hat off."

APPLE MARY - - - - - - - By Martha Orr

TODDY *The Trap!* By George Marcoux

BIG CHIEF WAHOO - - - - - By Saunders and Woggon

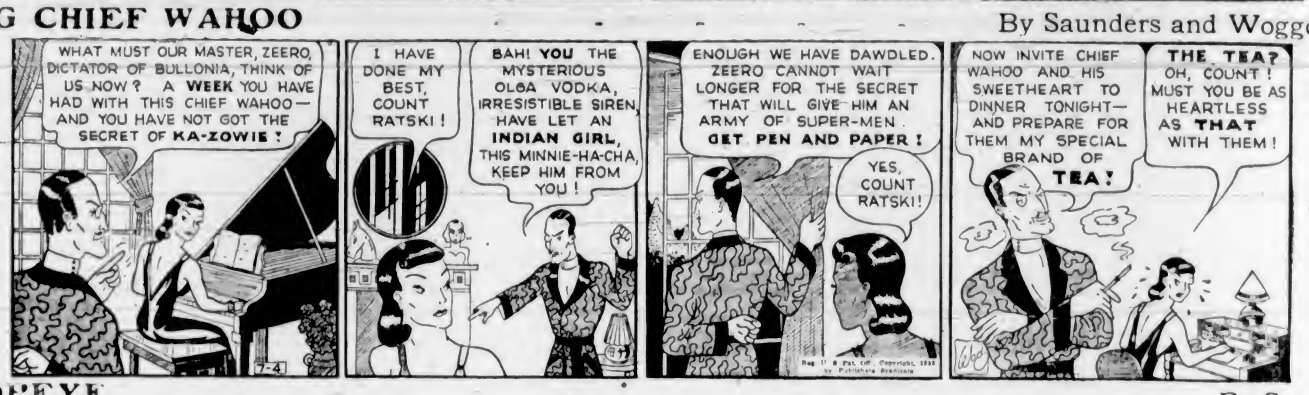

POPEYE - - - - By Segar

POP *And Can She Throw a Wicked Curve?* By J Millar Watt

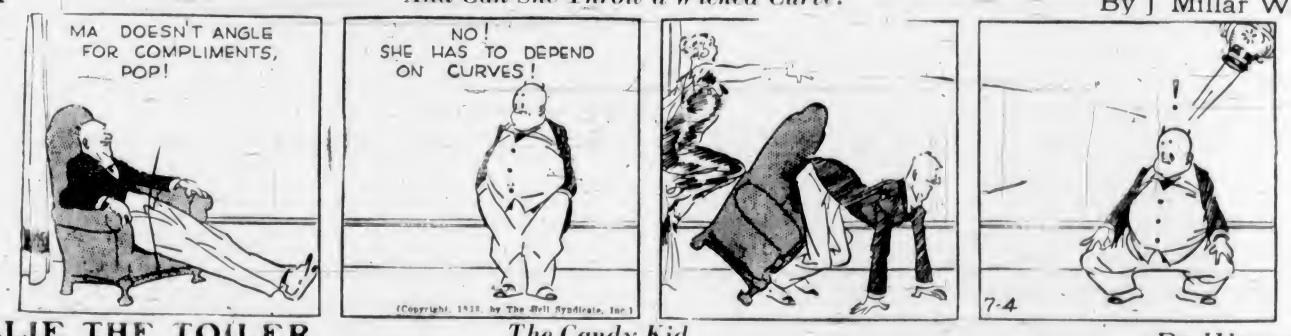

TILLIE THE TOILER *The Candy Kid* By Westover

DI.. E DUGAN *Initiated!* By J P McEvoy and T H Striebel

HOW TO MAKE ICED TEA

Infuse six heaping teaspoons of Salada Black Tea in a pint of fresh, boiling water. After six minutes strain liquid into two-quart container. While hot, add 1 to 1½ cups of granulated sugar and juice of 2 lemons, strained. Stir well until sugar is dissolved; fill container with cold water. *Do not allow tea to cool before adding the cold water; otherwise liquid will become cloudy.* Serve with chipped ice.

"SALADA" 72a ICED TEA

CULBERTSON on CONTRACT

By Ely Culbertson

World's Champion Player and Greatest Card Analyst

"Dear Mr. Culbertson,—I am inclosing a bridge problem which caused quite a heated argument and much comment as to who erred in the bidding, and as to what the final contract should have been.

West, dealer.
Both sides vulnerable.

NORTH
♠ K 9
♥ A K 7 3
♦ K J 8 5
♣ K J 7

WEST
♠ —
♥ 10 5 4 2
♦ Q 10 2
♣ 10 8 6 4 3 2

EAST
♠ J 10 8 7 6 2
♥ 9 8
♦ 7 6 4 3
♣ Q

SOUTH
♠ A Q 5 4 3
♥ Q J 6
♦ A 9
♣ A 9 5

The bidding:

West	North	East	South
Pass	1 NT	Pass	3 ♠
Pass	4 ♠	Pass	4 NT
Pass	5 ♥	Pass	6 ♠
Pass	Pass	Double	Rebdl.
Pass	Pass	Pass	

"West opened a low club. To make a horrible story short, at least, East took four tricks which set the hand three tricks, redoubled.

"I, who was North, commented that the hand was a laydown for six no trump. South said the hand could not have been played in no trump, and we then went to it in great fashion. I maintain the final bid should have been six no trump. He says six spades. Who was right? Should he have bid four no trump to my first response of one no trump, or was his three spade bid correct with such a strong holding? As for the play of the hand, the less said the better.

"Yours truly,
"L. G. B., Chicago."

In so far as the bidding was concerned, I am afraid that the partners were about equally to blame. There can be no doubt that six no trump, rather than six spades, was the correct final contract. But the fault for failing to reach it was by no means entirely on South's shoulders. To begin, North's one no trump was the best bid. It is permissible to depart from the conventional 4-3-3-3 distribution, provided: (1) that the two four card lengths are minor suits; and (2) that the doubleton is at least K-x. North's doubleton conformed, but he had a perfectly good major suit to bid. His choice of no trump, however, would not have been fatal if he had made the correct response to South's jump take-out in spades. Such a take-out does not guarantee great length in the suit mentioned. It is quite proper with a five card suit and sufficient general strength. Hence, North's K-9 were not adequate trump support. North, having started with one no trump, should have rebid three no trump and South, with four honor tricks and a five card suit, would have been quite justified in jumping all the way to a slam. Obviously, however, with North failing to support spades, South's jump should be in no trump, not spades. South's hand pattern was balanced, not unbalanced, and he had strength in every suit. Therefore there would be no point in insisting on a trump contract where a bad break in trumps might be fatal.

It goes without saying that South paid a larger penalty than necessary at his bad contract. The only tricks he had to lose were trump tricks and, of course, East had only three of those.

TOMORROW'S HAND

South, dealer.
North-South vulnerable.

NORTH
♠ A J
♥ 9 7 3 2
♦ 10 5 4
♣ Q 8 7 3

WEST
♠ Q 9 8 6 4 3 2
♥ 8
♦ Q J 7 2
♣ 6

EAST
♠ K 7 5
♥ 10 6 4
♦ A 8 3
♣ K J 4 2

SOUTH
♠ 10
♥ A K Q J 5
♦ K 9 6
♣ A 10 9 5

Mr. Culbertson will discuss this hand in tomorrow's column.

TAX COLLECTIONS SHOW LARGE GAIN

General Increase of $91,164.14 Is Found in Figures for Half Year at City Hall

Taxation figures compiled for Mayor Andrew McGavin by George A. Okell, city assessor and collector, show a general increase of $91,164.14 in collections made during the first six months of the year.

Between January 1 and June 30, current taxes collected totaled $669,518.79, an increase of $99,568.15 over the $569,950.64 received during the corresponding period last year.

In the division of taxes in arrears, $99,220.35 was received on account, a decrease of $8,404.01 under the $107,624.36 on hand at the end of the first half of last year.

Mr. Okell explained the decrease was a natural one due to the fact that the total amount of taxes in arrears this year is less than that of last year.

"So you had dinner with your new girl last night. What's she like?"

"Everything on the menu."

AROUND the DIAL

TODAY

10:00 a.m.—Igor Gorin, young Russian baritone star, will be the guest soloist with the "Magic Key" orchestra, conducted by Frank Black. Linton Wells, roving reporter, will be heard from Rio de Janeiro. KJR, KGO.

1:00 p.m.—How a sea poem written by Capt. Frederick William Wallace, one of Canada's best-known authors, became a folk ballad in Nova Scotia, will be told by Helen Creighton during the C.B.C. programme. CBR.

2:30 p.m.—President Franklin D. Roosevelt's speech dedicating the new Peace Monument on the Gettysburg battlefield will be broadcast at this time. KIRO, KVI.

6:00 p.m.—The William Sisters, vocal trio, will pay a visit to the "Carnival" half-hour, with Frank Hodek directing the orchestra. Other soloists during this period will be Beryl Carew, young soprano; Bob Stevens, tenor, and the Guardsmen Quartette. KOMO, KPO.

6:30 p.m.—Cheerio, who is known to the airlanes for his inspirational messages and accompanying music, will be heard in Hollywood during his nomadic tour. KJR, KGO.

TOMORROW

10:30 a.m.—The world premier performance of Charles Flick-Sleger's Symphonic Overture "1776," reflecting the spirit of the American revolution, will be presented by the Bad Orb Symphony Orchestra from Germany. KJR.

11:00 a.m.—Great Britain will take part in the United States' Independence Day celebration during a trans-Atlantic exchange programme from Sulgrave Manor, Northamptonshire. KIRO, KVI.

5:00 p.m.—Herbert Marshall, Constance Bennett and George Brent have been assigned the three leading roles in "I Found Stella Parish," the Radio Theatre's final play of the season. KIRO, KVI, CBR.

6:00 p.m.—The knowledge of studio audiences will be tested on a new programme, "True or False," which will cover an unlimited variety of subjects to be heard at this time. KJR, KPO.

6:30 p.m.—Glen Gray and his Casa Loma Orchestra will be heard with George Burns and Gracie Allen, with Tony Martin as soloist. KOMO, KFI, KPO.

7:30 p.m.—Margaret Speaks will sing the famous soprano aria, "Vissi d'arte," from Puccini's opera, "La Tosca," as a highlight of this broadcast. KOMO, KFI, KPO.

Sunday's Programme

(The following programmes are compiled by the various broadcasting companies and are subject to change.)

CFCT, Victoria, B.C. (Kcys.)

11:00 a.m.—Christ Church Cathedral.
5:15 p.m.—Sunday Afternoon Concert.
5:30 p.m.—Christian Science Devotional Programme.
5:45 p.m.—Melodic Themes.
6:00 p.m.—Sunday Serenade.
6:30 p.m.—Gospel Sunshine Hour.
7:00 p.m.—Sacred Songs, Alma Johnson.
7:15 p.m.—Cathedral Bells.
7:30 p.m.—Cathedral Evening Service.
8:45 p.m.—Silent.

CFCT, Victoria, B.C. (1450 Keys.)

11:00 a.m.—Christ Church Cathedral Service.
5:15 p.m.—Sunday Afternoon Concert.
5:30 p.m.—Christian Science.
5:45 p.m.—Musical Themes.
8:00 p.m.—Evening Serenade.
6:30 p.m.—Gospel Sunshine Hour.
7:00 p.m.—Sacred Songs, Alma Johnson.
7:15 p.m.—Cathedral Bells.
7:30 p.m.—Cathedral Service.

CJOR, Vancouver (690 Keys)

8:00 a.m.—Church of the Air.
9:30 a.m.—Request Programme.
10:30 a.m.—Sunday Song Service.
11:00 a.m.—Metropolitan Tabernacle.
12:30 p.m.—Facts and Fancies.
1:15 p.m.—Concert Recordings.
1:30 p.m.—For Shut-Ins, S. Miller.
1:45 p.m.—Famous Voices.
2:00 p.m.—From the Chapel, organ.
3:00 p.m.—Stanley Tonks, organ.
3:15 p.m.—Foursquare Gospel Lighthouse.
4:15 p.m.—Leider Recital.
4:30 p.m.—Elgar Band.
5:00 p.m.—Concert Interluda.
5:15 p.m.—British-Israel.
5:45 p.m.—Scandinavian Baptist Mission.
6:00 p.m.—Concert Hall of the Air.
6:30 p.m.—Waltz Time.
7:00 p.m.—News Flashes.
7:15 p.m.—Concert Interluda.
7:30 p.m.—Christ Church Cathedral.
8:00 p.m.—Organ Recital.
9:30 p.m.—Blue Skies.

CBR, Vancouver (1,100 Keys.)

8:00 a.m.—See C.B.C. Network, except:
3:00 p.m.—Popular Programme.
4:00 p.m.—Sunday Matinee.
6:00 p.m.—Concert Orchestra.
10:15 p.m.—Weather, News.

C.B.C. NETWORK

8:00 a.m.—National Eucharistic Congress.
8:30 a.m.—Radio City Chamber Music.
9:30 a.m.—Handel's Sonata, Gilberte Martin, pianist.
10:00 a.m.—The Romance of Sacred Song.
10:30 a.m.—Pianorama, by Jack Emerson.
10:45 a.m.—Radio Pulpit, address.
11:00 a.m.—Everybody's Music.
12:00 noon—Benay Venuta's Programme.
12:30 p.m.—C.B.C. Singers.
1:00 p.m.—Folk Songs of Nova Scotia.
1:30 p.m.—Choral Music.
2:00 p.m.—Summer Concert.
2:30 p.m.—His Majesty's Canadian Grenadier Guards Band.
3:00 p.m.—Symphony Orchestra.
3:30 p.m.—The World Today, commentary.
3:45 p.m.—Jean de Rimanoczy, concert violinist.
5:00 p.m.—"Music for You."
5:30 p.m.—Canadian Corps Reunion.
6:00 p.m.—Atlantic Nocturne.
6:30 p.m.—Woodland Sketches.
7:00 p.m.—News. Weather. Programme Resume.
7:15 p.m.—Lieder Singer, Anna Malenfont.
7:30 p.m.—Musical Mirror.
8:00 p.m.—Chamber Music.
8:30 p.m.—Plays by Canadians.
9:00 p.m.—Zephyr Strings.
9:30 p.m.—Organ Reveries.
9:45 p.m.—Weather and News (not CBR).
10:00 p.m.—In Recital, Edith Forrester.

N.B.C.-KPO RED NETWORK
KHQ-KOW-KPI-KPO-KOMO

7:15 a.m.—Eucharistic Congress of Canada.
8:00 a.m.—Silver Strings.
8:30 a.m.—Meridian Music.
9:30 a.m.—To be announced.
10:30 a.m.—Kidoodlers.
10:45 a.m.—Vincent Gomes, songs.
11:00 a.m.—Sunday Drivers.
12:00 noon—Rangers Serenade.
12:30 p.m.—The World Is Yours.
1:00 p.m.—Marion Talley's Programme.
1:30 p.m.—Eddie Swartout and His Music.
2:00 p.m.—Catholic Hour.
2:45 p.m.—It's a Fact.
3:00 p.m.—Professor Puzzlewit.
3:30 p.m.—Interesting Neighbors.
4:00 p.m.—Don Ameche, M.C.; comedy by Edgar Bergen and Charlie McCarthy.
5:00 p.m.—Manhattan Merry-Go-Round.
5:30 p.m.—Album of Familiar Music, Frank Munn, Jean Dickenson.
6:00 p.m.—Carnival, music, comedy.
6:30 p.m.—"Win Your Lady," drama.
7:00 p.m.—Walter Winchell, gossip.
7:15 p.m.—Irena Rich in drama.
7:30 p.m.—"Hobby Lobby."
8:00 p.m.—I Want a Divorce, drama.
8:15 p.m.—Larry Clinton's Orchestra.
8:30 p.m.—One Man's Family.
9:00 p.m.—Night Editor.
9:15 p.m.—Sleep Serenade, poetry, music.
9:15 p.m.—Bob Chester's Orchestra.
9:30 p.m.—Leon Molina's Orchestra.
10:00 p.m.—News Flashes.
10:15 p.m.—Bridge to Dreamland.
11:00 p.m.—Bob Saunder's Orchestra.
11:30 p.m.—Hal Grieske's Orchestra.

N.B.C.-KGO BLUE NETWORK
KGO-KJR-KEX-KECA-KOA

8:30 a.m.—Radio City Chamber Music.
10:00 a.m.—Magic Key of R.C.A.
11:00 a.m.—Dance Orchestra.
11:30 a.m.—To be announced.
11:45 a.m.—The Three Cheers, vocal.
12:00 noon—Sunday Vespers.
12:30 p.m.—Tennis Championships.
1:00 p.m.—There Was a Woman.
2:00 p.m.—Summer Concert.
2:30 p.m.—Seventy-Fifth Anniversary of the Battle of Gettysburg.
3:30 p.m.—Popular Classics.
4:00 p.m.—Soy at Large, drama.
4:30 p.m.—Songs We Remember.
5:00 p.m.—Joseph Budy's Orchestra.
5:30 p.m.—Reader's Guide, J. H. Jackson.
5:45 p.m.—Concert Petit, instrumentalists.
6:00 p.m.—Hour of Charm.
6:30 p.m.—Cheerio, inspirational music.
7:00 p.m.—Press-Radio News.
7:05 p.m.—Blue Barron's Orchestra.
7:30 p.m.—Lou Breese's Orchestra.
8:00 p.m.—Harry Owens' Orchestra.
8:30 p.m.—Josef Hornik's Orchestra.
9:00 p.m.—Tales of California, drama (KGO).
9:00 p.m.—Jack Sprigg's Orchestra.
9:30 p.m.—Beaux Arts Trio.
9:45 p.m.—University Explorer.
10:00 p.m.—Paul Martin and His Music.
10:30 p.m.—Jack Winston's Orchestra.
11:00 p.m.—Charles Runyan, organ.
11:00 p.m.—Last-Minute News.
11:15 p.m.—Music As You Desire It (KGO)

COLUMBIA NETWORK
KVI-KIRO-KFPY-KOIN-KNX-KSL

8:00 a.m.—West Coast Church of the Air.
8:30 a.m.—Salt Lake City Tabernacle Choir.
9:00 a.m.—Church of the Air, guests.
9:30 a.m.—Europe Calling.
9:45 a.m.—Poet's Gold, David Ross.
10:00 a.m.—Walberg Brown Strings.
10:30 a.m.—Summer Session, variety.
11:00 a.m.—Everybody's Music.
12:00 noon—The Castillians, orch., vocal.
12:30 p.m.—C.B.C. Singers.
1:00 p.m.—The Texas Rangers.
1:30 p.m.—Oliver Drake, news oddities.
1:45 p.m.—Eddie House, organist.
2:00 p.m.—Phil Cook's Almanac.
2:30 p.m.—President Roosevelt's Dedication Speech.
3:00 p.m.—Joan and Kermit, drama.
3:30 p.m.—John Nesbitt's "Passing Parade."
4:00 p.m.—The World Dances, orchestra.
4:30 p.m.—Lewisohn Stadium Concert. Philharmonic Symphony Orch.
6:00 p.m.—Lois Ellman, songs; Charles Paul, organ.
6:30 p.m.—Wilbur Hatch and Orchestra.
7:00 p.m.—Duke Ellington's Orchestra.
7:30 p.m.—Leighton Noble's Orchestra.
8:00 p.m.—Joe Penner and Company.
8:30 p.m.—Henry King's Orchestra.
9:00 p.m.—Roger Pryor's Orchestra.
9:30 p.m.—Buddy Rogers' Orchestra.
9:45 p.m.—Jimmy Noone's Orchestra.
10:00 p.m.—Piano Moods, Clem Kennedy.
10:15 p.m.—Thanks for the Memory.
10:45 p.m.—Ken Baker's Orchestra.
11:00 p.m.—Leighton Noble's Orchestra.
11:30 p.m.—Hal Stearn's Orchestra.

MUTUAL DON LEE NETWORK
KOL, Seattle

8:00 a.m.—Dr. Charles Courbin.
8:15 a.m.—Christian Science programme.
8:30 a.m.—Bamberger Symphony.
9:00 a.m.—Morning Concert.
9:30 a.m.—The Mighty I Am Presence.
9:45 a.m.—Psychiana, D. Frank Robinson.
10:00 a.m.—The Lamplighter.
10:30 a.m.—Secrets of Success.
10:45 a.m.—Charlie and Jane Entertain.
11:00 a.m.—Bible Sunday, B.B.C., England.
11:45 a.m.—Reverence Day Programme.
12:30 p.m.—Benay Venuta's Programme.
1:30 p.m.—Lutheran Layman's League.
2:00 p.m.—Thirty Minutes in Hollywood.
2:30 p.m.—Stan Lomax, sports com.
3:45 p.m.—Alice Blue, pianist.
3:00 p.m.—Hawaii Calls from Honolulu.
3:30 p.m.—The Brown Sisters, pianists.
3:45 p.m.—Hollywood Whispers, gossip.
4:00 p.m.—Mal Hale's Orchestra.
4:30 p.m.—Sumney Prindle.
4:45 p.m.—Norman Nesbitt, commentator.
5:30 p.m.—Everett Hoeglund's Orchestra.
6:00 p.m.—The Marines Tell It To You.
6:30 p.m.—Good Will Hour.
7:00 p.m.—News Flashes.
7:30 p.m.—Old Fashioned Revival.
8:30 p.m.—Sons of Pioneers.
9:00 p.m.—News Flashes.
9:15 p.m.—Enrique Madriguera's Orchestra.
9:30 p.m.—The River King, musical drama of Southern life.
10:15 p.m.—Jack Denny's Orchestra.
10:30 p.m.—Jan Garber's Orchestra.
11:00 p.m.—Weather Report.
11:01 p.m.—Skinnay Ennis and Orchestra.
11:30 p.m.—Midnight Moods.

Monday's Programme

Victoria, B.C. (1,450 Kcys.)

8:00 a.m.—Morning Salute.
8:15 a.m.—Breakfast News.
8:30 a.m.—Musical Chronometer.
8:00 a.m.—Notes and News.
8:30 a.m.—Financial Flashes.
9:45 a.m.—Waltz Time.
10:00 a.m.—Morning Monitor.
10:15 a.m.—Music in Dance Time.
10:30 a.m.—Art Farey at the Piano.
11:00 a.m.—Star Parade.
12:00 noon—Concert Hour.
12:30 p.m.—Noon Hour News.
12:45 p.m.—Noonday Varieties.
1:00 p.m.—Healing Words.
1:15 p.m.—Lanny Ross, tenor.
1:25 p.m.—World Book Man.
1:30 p.m.—Friendly Hour.
4:30 p.m.—Dance Music.
5:00 p.m.—Evening Monitor.
5:15 p.m.—Yesterday's Hits.
5:30 p.m.—Birthday Party.
6:00 p.m.—Dick Tracy.
6:15 p.m.—Racing Results.
6:30 p.m.—Royal Athletic Park, baseball.
8:00 p.m.—Sweetheart Waltzes.
8:30 p.m.—Late News Summary.

CJOR, Vancouver, B.C. (690 Keys.)

8:00 a.m.—News.
6:15 a.m.—Timely Topics, Dr. Davies.
8:30 a.m.—For Shut-Ins.
9:00 a.m.—Gospel Singer.
9:15 a.m.—Vic and Sade, comedy.
9:30 a.m.—Road of Life, drama.
9:45 a.m.—Easy Aces, comedy.
10:00 a.m.—Stocks and News.
10:15 a.m.—Good Mornings, Neighbor.
11:00 a.m.—News Flashes.
11:15 a.m.—Ranch Boys.
12:00 noon—Wilf Wylie, pianist.
12:30 p.m.—News Flashes.
12:45 p.m.—Ab Hines' Music.
1:30 p.m.—Sue's Notebook.
2:00 p.m.—Symphony Hour.
3:00 p.m.—Ma Perkins.
3:15 p.m.—Wife Saver, Allen Prescott.
4:45 p.m.—Carson Robison's Ranchers.
4:15 p.m.—Church in the Wildwood.
5:15 p.m.—Pelican Club, for kiddies.
5:45 p.m.—Howie Wing, drama.
8:45 p.m.—Late Sports Review.
7:00 p.m.—Marion Downes, pianist.
7:15 p.m.—Cardo Smalley, violinist.
7:45 p.m.—Radio Rascals, music.
8:00 p.m.—News Flashes.
8:15 p.m.—Songs in the Headlines.
8:30 p.m.—Lacrosse Broadcasts.
10:30 p.m.—Monitor, Transradio News.
10:45 p.m.—Rhythm Wranglers.
11:15 p.m.—Pete Cowan's Orchestra.
11:45 p.m.—Slumber Hour.

CBR, Vancouver, B.C. (1,100 Keys.)

7:45 a.m.—News Flashes.
8:00 a.m.—See C.B.C. Network, except:
12:30 p.m.—Cathedral Bells.
1:00 p.m.—Strike Up the Band.
6:00 p.m.—Melody Cruise.
7:00 p.m.—Let's Mind Our Own Business.

C.B.C. NETWORK

8:00 a.m.—Ernest Colton, baritone.
8:15 a.m.—Kelly's Washtub.
8:30 a.m.—Syncopated Breveties.
8:45 a.m.—Cobwebs and Cadenzas.
9:00 a.m.—This Happy Gang.
9:30 a.m.—Man on the Street, interview.
8:45 a.m.—Al Gilbert's Trio.
10:00 a.m.—Big Sister, drama.
10:15 a.m.—London Calling.
12:00 noon—Club Matinee, variety.
12:45 p.m.—American Association for Advancement of Science.
1:15 p.m.—Backwoods Breakdown.
1:30 p.m.—The Gloom Chasers.
1:45 p.m.—Classic Stock Quotations.
2:00 p.m.—Our Songs, girl duet.
2:15 p.m.—Penumbra, harp, accordion.
2:30 p.m.—Pastiche, orchestra, soloists.
3:00 p.m.—Catherine Judah, songs.
3:15 p.m.—Wilfrid Charette's Orchestra.
3:30 p.m.—Kathleen Stokes, organist.
3:45 p.m.—Canada Week by Week.
4:00 p.m.—From a Rose Garden.
4:30 p.m.—Metropolitan Cafe.
5:00 p.m.—Radio Theatre.
6:30 p.m.—Dan McCowan, nature talk.
6:45 p.m.—Sybil Calof, pianist.
7:00 p.m.—News, Weather.
7:15 p.m.—Parisian Rhythm.
7:30 p.m.—Horace Lapp's Orchestra.
8:00 p.m.—Kina's Jesters, orchestra.
8:30 p.m.—Variety Hour.
9:30 p.m.—It's Happened Before.
9:45 p.m.—Weather and the News.
10:00 p.m.—Jerry Fuller's Orchestra.

N.B.C.-KPO RED NETWORK
KHQ-KOW-KPI-KPO-KOMO

8:15 a.m.—The O'Neils, drama.
8:30 a.m.—Time for Thought.
9:15 a.m.—Three Romeos.
9:30 a.m.—Words and Music.
10:00 a.m.—Betty and Bob, drama.
10:15 a.m.—Arnold Grimm's Daughter, drama.
10:30 a.m.—Valiant Lady, drama.
10:45 a.m.—Hymns of All Churches.
11:00 a.m.—Story of Mary Marlin, drama.
11:15 a.m.—Ma Perkins.
11:30 a.m.—Pepper Young's Family.
11:45 a.m.—The Guiding Light.
12:00 noon—Backstage Wife, drama.
12:15 p.m.—Stella Dallas, drama.
12:30 p.m.—Hughes'rel, Rush Hughes.
12:45 p.m.—Dr. Kate, drama.
1:45 p.m.—Rex Maupin's Orchestra.
2:00 p.m.—Concert Petit.
2:15 p.m.—Candid Lady.
2:30 p.m.—Woman's Magazine of the Air.
3:05 p.m.—Gallopine Gaitiens.
3:15 p.m.—Dorothy Mackenzie.
3:30 p.m.—Angler and Hunter, talk.
3:45 p.m.—Harrison Knox, tenor.
4:05 p.m.—Strings Aroma, instrumental.
4:30 p.m.—Those We Love.
5:30 p.m.—Music for Moderns.
6:00 p.m.—Centennial Hour, Maria Kurenko, soprano.
8:30 p.m.—Burns and Allen, comedy.
7:00 p.m.—Amos 'n' Andy.
7:15 p.m.—Uncle Ezra's Radio Station.
7:30 p.m.—Voice of Firestone, guests.
8:00 p.m.—Passing Parade, John Nesbitt, Don Novis.
8:30 p.m.—Vox Pop, sidewalk interviews.
9:00 p.m.—Hawthorne House, drama.
9:30 p.m.—Freddie Martin's Orchestra.
10:00 p.m.—News Flashes.
10:15 p.m.—Sports Graphic, Ira Blue.
10:30 p.m.—Paul Martin and His Music.
11:00 p.m.—Frank Trumbar's Orchestra.
11:30 p.m.—Reveries.

N.B.C.-KGO BLUE NETWORK
KGO-KJR-KEX-KECA-KOA

8:00 a.m.—Dorothy Rochelle, songs.
6:15 a.m.—Kiddoodlers, instrumental.
8:30 a.m.—National Farm and Home Hour.
10:00 a.m.—Al Jolson and his Orchestra.
10:30 a.m.—Bad Orb Symphony.
12:00 noon—Sunday Vespers, religious.
12:30 p.m.—C.B.C. Millinery, variety.
1:00 p.m.—Neighbor Nell.
1:10 p.m.—Ivan Fosler, organ.
1:15 p.m.—Don Winslow of the Navy.
1:30 p.m.—Johnnie Johnston, baritone.
1:45 p.m.—Herman Middleman's Orch.
2:15 p.m.—Marlowe and Lyon, pianist.
2:30 p.m.—Rakov's Orchestra.
2:45 p.m.—Lola Hutchison, soprano.
3:00 p.m.—N.B.C. Concert Orchestra.
3:30 p.m.—Music in My Handicap.
3:45 p.m.—Concert Ensemble.
4:00 p.m.—Swanuna Trio.
4:15 p.m.—John Teal, baritone.
4:30 p.m.—Paul's Pipes and Pipers.
5:00 p.m.—Now and Then, orchestra.
5:30 p.m.—Paul Martin and his Music.
6:00 p.m.—True or False.
6:30 p.m.—National Radio Forum.
7:00 p.m.—Sons of the Plains.
7:15 p.m.—Judy Dean, songs.
7:30 p.m.—Glenn Miller's Orchestra.
8:00 p.m.—News Flashes (KGO).
8:00 p.m.—Talk by F. T. Taylor.
8:15 p.m.—Talk by Senator B. K. Wheeler.
8:00 p.m.—Frank Trumbar's Orchestra.
9:15 p.m.—Stanford University Programme.
8:30 p.m.—Ricardo's Rhapsodies.
10:00 p.m.—Crosscuts From Log o' Day.
10:30 p.m.—Beaux Arts Trio.
11:00 p.m.—Paul Carson, organ.
11:00 p.m.—Last Minute News.
11:15 p.m.—Music as You Desire It (KGO)

COLUMBIA NETWORK
KVI-KIRO-KFPY-KOIN-KNX-KSL

8:30 a.m.—Romance of Helen Trent.
8:45 a.m.—Our Gal Sunday.
9:00 a.m.—The Goldbergs, drama.
9:15 a.m.—Vic and Sade, comedy.
9:30 a.m.—Sally of the Star (Pacific).
9:45 a.m.—Yours Sincerely (Pacific).
10:00 a.m.—Big Sister, drama.
10:15 a.m.—Aunt Jenny's Real Life Stories.
10:30 a.m.—Three Consoles.
11:00 a.m.—Great Britain Salutes.
11:30 a.m.—Nan Wynn, songs.
12:00 noon—Myrt and Marge, drama.
12:15 p.m.—Pretty Kitty Kelly, drama.
12:30 p.m.—Hilltop House.
1:00 p.m.—Columbia Concert Hall.
1:30 p.m.—March of Games (KIRO).
3:00 p.m.—Press-Radio News.
2:05 p.m.—Jack Shannon, songs.
2:30 p.m.—Melody Weavers.
2:45 p.m.—Harvey Harding, singing organist.
3:00 p.m.—Streamlined Swing, Dave Bacal.
3:15 p.m.—Doris Rhodes, songs.
3:30 p.m.—Maurice's Orchestra.
4:45 p.m.—Burke Carter, commentator.
8:00 p.m.—Radio Theatre.
8:00 p.m.—Wayne King's Orchestra.
8:30 p.m.—Scattergood Baines.
7:00 p.m.—Just Entertainment (KSL).
7:15 p.m.—Lum and Abner, comedy.
7:30 p.m.—Pick and Pat, comedy, music.
8:00 p.m.—You Said It.
8:30 p.m.—Roger Pryor's Orchestra.
8:00 p.m.—Lud Gluskin's Orchestra.
8:30 p.m.—Griff Williams' Orchestra.
10:00 p.m.—String Trio.
10:15 p.m.—White Fires, drama.
10:45 p.m.—Buddy Rogers' Orchestra.
11:15 p.m.—Del Milne and Orchestra.
11:45 p.m.—Preludes to Midnight.

MUTUAL-DON LEE NETWORK

8:00 a.m.—The Merrymakers, variety.
9:00 a.m.—Homemakers Club.
8:15 a.m.—Between the Bookends.
8:30 a.m.—Artistry Gardening.
9:45 a.m.—Voice of Experience.
10:15 a.m.—This Woman's World.
10:30 a.m.—Hollywood, drama.
10:45 a.m.—This Woman's World.
11:00 a.m.—Marriage Licence Bureau, drama.
11:30 a.m.—Hollywood Spinsters, comedy.
11:45 a.m.—News Flashes.
12:00 noon—To be announced.
12:15 p.m.—Mid-day Musicale.
12:30 p.m.—Agricultural Daily.
1:00 p.m.—Country Editor.
1:15 p.m.—Bannie Weeks, baritone.
1:45 p.m.—The Johnson Family.
2:00 p.m.—Monitor Views the News.
2:15 p.m.—Community Hall.
2:45 p.m.—As the Story Goes.
3:00 p.m.—Feminine Fancies.
3:30 p.m.—Clinic of the Air.
4:00 p.m.—Studies in Contrast.
4:30 p.m.—Drums, Drama.
5:00 p.m.—Frank Ferneau's Orchestra.
5:15 p.m.—Bob Crosby's Orchestra.
5:45 p.m.—Little Orphan Annie.
6:00 p.m.—Popeye The Sailorman, comedy.
6:15 p.m.—Phantom Pilot, Aviation Serial.
6:30 p.m.—Frank Bull, Sports News.
6:45 p.m.—Howie Wing, aviation drama.
7:00 p.m.—News Flashes.
7:30 p.m.—Lone Ranger, Western drama.
8:15 p.m.—Kay Kyser's Orchestra.
6:30 p.m.—Don Isham Presents.
9:00 p.m.—To be announced.
8:15 p.m.—To be announced.
9:30 p.m.—Vincent Pirro's Orchestra.
9:45 p.m.—Bing and Pops.
10:00 p.m.—Witches Tales, drama.
10:30 p.m.—Anson Weeks' Orchestra.
11:00 p.m.—Halibut Fishing News.
11:05 p.m.—Scott Hoeglund's Orchestra.
11:30 p.m.—Skinny Ennis' Orchestra.
11:45 p.m.—Musical Programme.

MANY JOIN IN MASS SINGING

Dominion Day Celebration Programme Attracts 2,000 To Parliament Square

Gathering on the brightly lighted lawns in front of the Parliament Buildings, more than 2,000 persons joined in a Dominion Day band concert and programme of community singing Friday night, aided by the joint bands of the Canadian Scottish Regiment and the 5th B.C. Coast Brigade, and by the Arion Club Choir.

Taking up their position in the central square, the two bands were flanked by members of the Arion Choir, who assembled on the steps. Acting as master of ceremonies, Frank J. Behl announced the numbers through a public address system, and took an active part in leading the singing.

Following the singing of "O Canada" as a special commemoration number in honor of Dominion Day, the gathering swung into "Tipperary," "Pack Up Your Troubles," "Let Me Call You Sweetheart," "When Irish Eyes Are Smiling," "Bells of St. Mary's," "The More We Are Together," "Daisy Bell," "Home on the Range" and "Let's All Sing Like the Birdies Sing."

"Men of Harlech" was the opening number given by members of the Arion Club, under the leadership of Philip M. Hughes. Their following selections were "On the Sea," "Away, Our Duty Now Doth Call Us," "Lassie o' Mine," "Viking Song," "Winter Song," "Foresters, Sound the Cheerful Horn," "Archer's Marching Song" and "Soldier's Chorus."

One of the special treats of the evening for the assembly was the presentation of the overture "Orpheus," "Moments" and the "Desert Song" by the two bands under the baton of Bandmaster J. M. Miller.

WHY WE CALL IT A "HOBBY"

"For, O, for, O, the hobby-horse is forgot."
—Shakespeare.

It may be stamp collecting, photography, precious manuscripts or old match-books. Ours happens to be how it started. It is anything that constitutes your favorite method of relaxation, but whatever it is, it is only occasionally the original "hobby," which was a horse, and which, before the phrase was cut down by the fast tempo of the day was "hobby-horse."

"Hobby" is a corruption of the Old English "hobin," of Germanic or Scandinavian origin and probably akin to the English word "hop," meaning "to jump."

"Hobby-horse" was the generic term, first current in Ireland, for a strong, active steed. In time it came to connote simply an ambling nag, an animal whose claim to consideration lay more in its years of service and family affections than in its equine beauty or speed. Oftener than not, it was the favorite old horse upon which an elderly gentleman rode about his estate and which was safe to let the children play with.

From this, the usage easily extended to a stick with the head or figure of a horse, a toy Pegasus, and finally, figuratively, to anything that absorbs one's voluntary interest, from the mere pleasurable occupation of leisure to a ruling passion.

(Copyright, 1938, by Bell Syndicate, Inc.)

PASSING THE BUCK

The businessman was signing his letters. "I see," he said to his secretary, "that you have spelled received with 'ie' in one letter and 'ei' in another."

"I'm sorry, sir," she said, "but one of them is a mistake."

"[illegible] correct it before you post the letters."

"[illegible] which one shall I change?"

"Why-er-er, the one that's wrong, of course."

LUX RADIO THEATRE

DIRECT FROM HOLLYWOOD
Tomorrow Cecil B. DeMille presents
CONSTANCE BENNETT, HERBERT MARSHALL, GEORGE BRENT in "I FOUND STELLA PARISH"

CBR 5 P.M.

What's the Use Chasing Around Town, Trying to Find the Best and Cheapest—Here's

Proof!

In Pictures and Prices. All Styles and Sizes in Summer Footwear. Anyhow, Figure Them Out for Yourself

MEN'S CANVAS OXFORDS

British make, extra heavy crepe soles. Sizes 7 and 8 only **39c**

TENNIS OXFORDS

Special non-rip canvas, non-skid, knurled rubber soles

Men's **95c** Ladies' **85c**

LADIES' WHITE OXFORDS

Fine repp linen, solid rubber heels **$1.10**

SPORT BOOTS

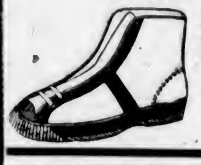

Snag and chafeproof canvas uppers, reinforced ankle pad, strong rubber soles with high foxing. Brown, black or white.

Men's and Boys' **69c**

MEN'S WHITE OXFORDS

Leather soles and rubber heels. Also combinations of white with brown or black trimming **$2.95**

CAMPERS

Leather uppers, moccasin style, double inner leather soles, with strong non-slip outer soles and heels. Black or tan.

Men's **$1.69** Youths' **$1.35** Boys' **$1.45**

SANDALS OR OXFORDS

Stur

Magazine Features

The Daily Colonist.

(ESTABLISHED 1858)

Third Section

NO. 171—EIGHTIETH YEAR

VICTORIA, BRITISH COLUMBIA, SUNDAY, JULY 3, 1938

Summer Gardens

By BARBARA BULLOCK-WEBSTER

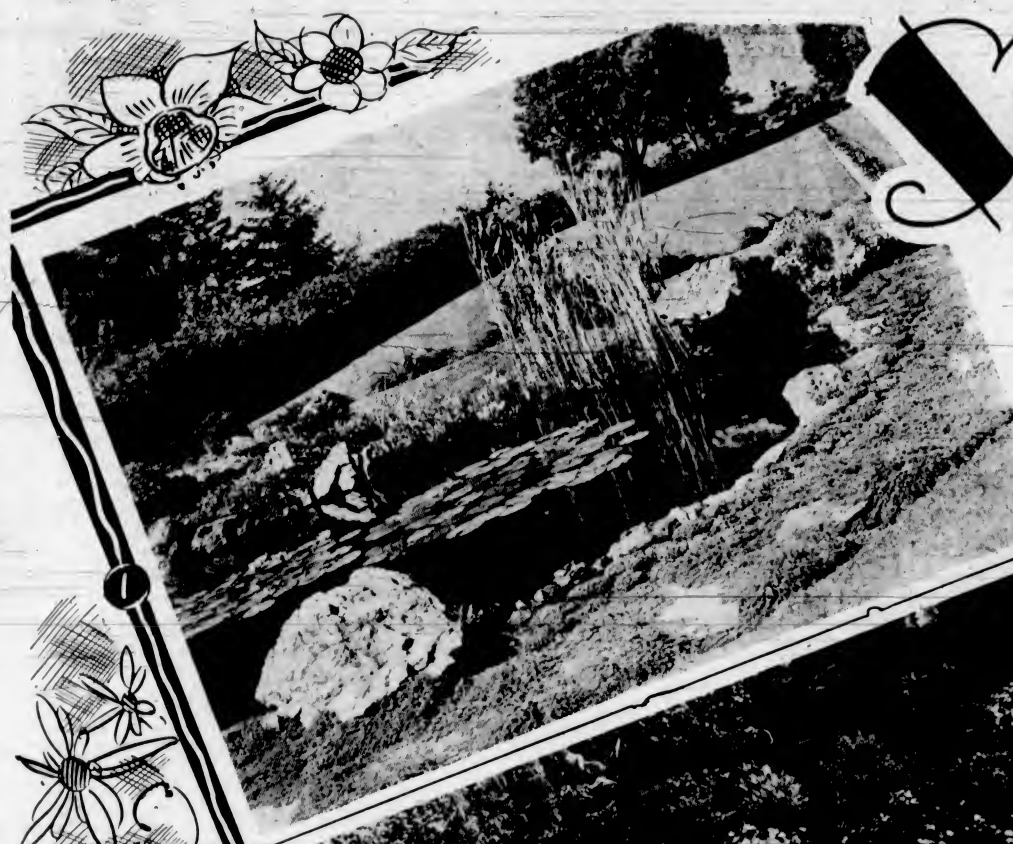

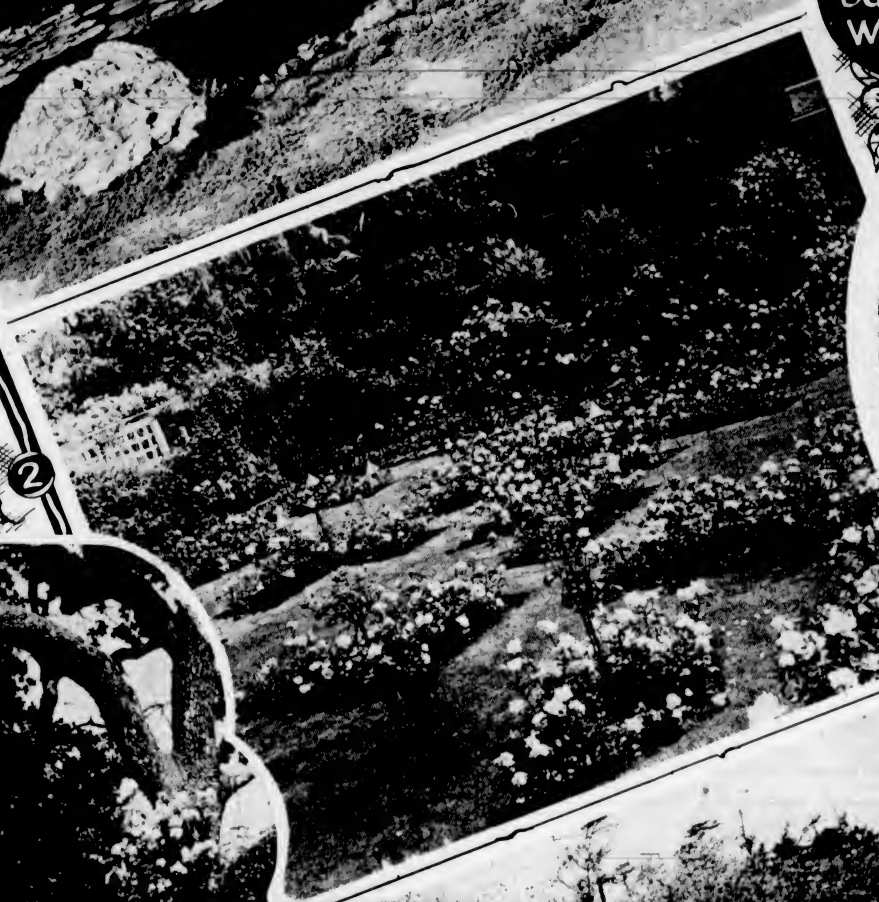

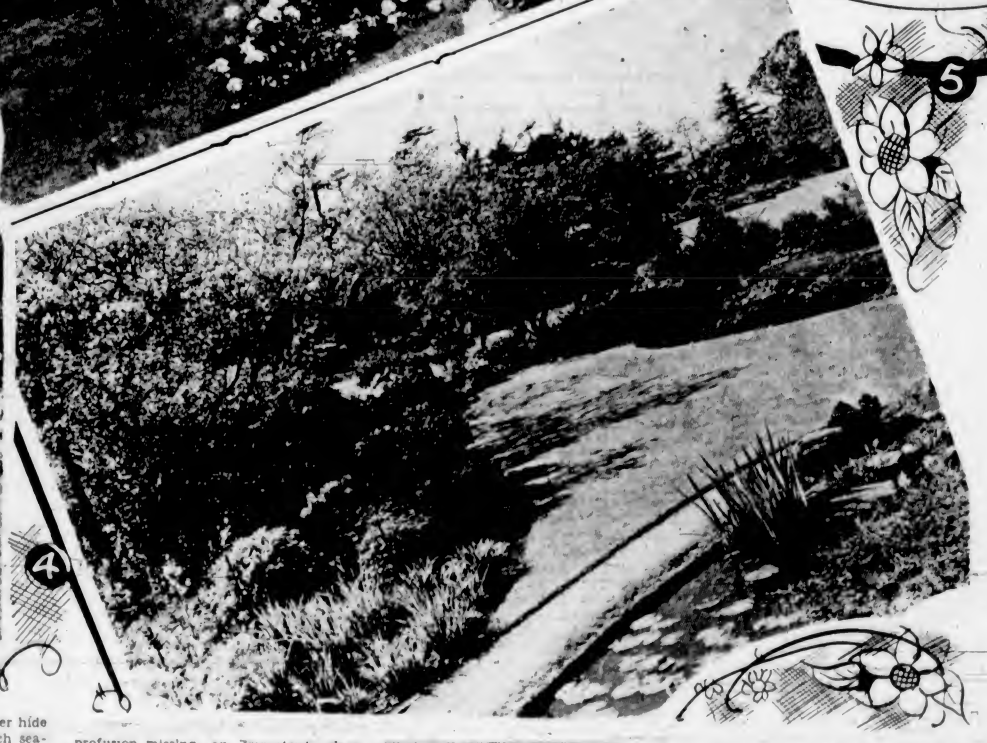

"A garden is a lonesome thing.
Got wot!
Rose plot,
Fringed pool,
Fern'd grot . . ."

YES, Victoria is garden-conscious! That seems to be the only way to describe it. A good many factors go towards the creation of this garden spirit which has gripped Victoria. It is a healthy sign, for if you find your lot cast in such a fair land, where you must combine a little money-grubbing with mere living, you might just as well make the best of your surroundings. Garden weeks, rose festivals, chrysanthemum shows, dahlia displays, rock garden clubs and the rest help to foster the innate love of growing things which lies at the heart of the average Britisher.

Victoria is never really without her gardens and her flowers, for it has been decreed that Winter's garb shall be of such quality that it it shall not altogether hide the beauty of this Island, and each season brings a succession of garden dress which has its own particular interest.

During recent years the Spring garden campaign has done a great deal in publicizing Victoria's gardens, and visitors who come here at that time are invariably impressed by the beauty of rock gardens, bold beds of tulips and the charm of all the members of what is commonly known as the bulb family. All this is entirely apart from the natural beauty of Victoria's native flora, which rivals anything that man can do in the way of garden planning and planting. We take it all very much for granted . . . the fields of camass, great drifts of golden buttercups, the ivory whiteness of the erythronium, the grey rocks covered in their robes of rose-pink valerian and the miniature beauty of the little mimulus and stone-crops, all of them perfect in themselves and only because of their profusion missing an important place among highly-prized and choice flowers.

Rather cautiously the grey old oaks put forth their earliest buds, which give to the upland and wooded regions an almost russet blush, soon changing to palest young green, then a bolder hue settles upon them. The broom, without a shy thought in its make-up, blazons forth to all the world a golden call that Spring is here. Call it a pest, a weed, if you will, Victoria would not be herself without it.

All this belongs to Victoria's Spring. What of the Summer gardens? The pale green leaves of the oaks have lost their shy freshness and have become staid and settled in their dark green dress. Wherever the spruce and firs grow, their branches are becoming tipped with a myriad tiny new candles, and along the shoreline the arbutus, which has never quite lost that "foreign" look, begins to crackle as its scaly bark peels and drops off.

Everything looks more settled in the gardens, no surprises in the hedgerows, no timid snowdrops to give your heart a little thrill as you find the first ones in a sheltered spot under the trees, but beauty there is . . . great flagrant masses of it, and if you open your eyes and look, hold up your head and sniff in great draughts of Summer rose-scented air, through which the penetrating sweetness of honeysuckle carries your mind back to days of long-ago when you plucked out a honey-tipped spur and tasted its sugared drop, you will be glad that you are in Victoria in Summertime.

Visitors coming here from places where making a garden is a worry and a hazardous labor (a heart-break sometimes), wonder why there is ever a garden plot without flowers. "All you have to do is to stick things in and they grow," they say. Perhaps it is not quite as easy as that . . . but very nearly. People are beginning to find this out, and there is a noticeable increase in garden-consciousness. Ask the news-stands where the garden magazines are sold. Ask the florists and the seed growers. Look at the business men going home with their trowels and rakes done up in bulky wrappings, and perhaps a packet of earwig bait under one arm. Drive around any Saturday afternoon and observe the tools in action. This will show you how Victorians love their gardens.

Groups of Specialists

THERE are the experts who discuss their new roses in terms of greatest intimacy. They know the attributes and failings of "Samuel McGredy" or "Mrs. Charles Lamplough" (roses to you), and appreciate the disease-resisting qualities of the "Duchess of Wellington" or "Hugh Dickson." Another group of experts, deep in the study of plant life in miniature, the rock garden people, enlarge their amazing vocabulary each year, and their glib way of tackling names which to the amateur mean little or nothing, almost takes one's breath away. But this is a world of its own, and beyond it are the "green fingers" who plant gardens and love them. Their pinks are the sweetest, their "gillyflowers" the finest. They grow love-in-a-mist and cornflowers, rue and dusty millers, scarlet runners and purple pansies, honesty and frilly columbines, Canterbury bells like blue and silver cups set each in a saucer of its own, a stack of larkspur and plots of Sweet William more velvety and crimson than the cabbage rose by the gate.

"He knows his Sweet Williams,
And the stocks that cost him dear,
That well-set row of crimson stocks,
For he bought the seed last year.

And though unto the rich man
The cost of flowers is nought,
A sixpence to a poor man
Is toil and care and thought."

Victoria's loveliest Summer gardens are just now ablaze with color and beauty, great herbaceous borders are filled with delphiniums, stocks, nepeta, tall hollyhocks, anchusa, lupins, pyrethrum, lilliums regale, testaceum and umbellatum, phlox, coreopsis, geum, campanula and poppies, and later will come the dahlias and chrysanthemums in all the glory of their late Summer coloring.

If you wander about Victoria you will

(Continued on Page 3

1—The Pool at "Strangewood," the home of Mr. and Mrs. S. L. McMullen, Tyndall Avenue, Gordon Head. Petrified wood from Alberta is an interesting feature of this garden.
2—The Rose Garden at the home of Mr. and Mrs. M. R. Jamieson, Joan Crescent.
3—Informal planting of lilies and roses against a background of native oaks in the garden of Mrs. Biggerstaff Wilson, Rockland Avenue.
4—A lovely sweep of lawn and flower beds in the garden of Mr. and Mrs. G. M. Lynes, Island Road, Oak Bay.
5—Hydrangeas make a showy background in a corner of "Duvals," the home of Senator and Mrs. G. H. Barnard, Rockland Avenue.

1, 2, 4 and 5 by Associated Screen News.

She Didn't Say No

By Frank Condon

WE were sitting there in the gold-and-blue room of the Municipal Country Club, Ollie Rand and myself, consoling ourselves for that miserable round—90, 92—when in walks the golf pro, Jerry Bean, wearing his silly grin. Something was giving him amusement, and he came over, waving a newspaper.

"You two," he says, the silly grin widening, "you two seem to be out of bounds and also disqualified. Ain't this the same angel child that you have been teaching golf to for some months and also buying her free meals, drinks, golf balls and roses?"

He spreads the paper flat on the table, and staring at us is a photograph of Meridee Case with her favorite dog—she has no dog—and likewise a picture of Sir Johnston Bullock-Leeds, of Leeds, Hants, Bucks, Carlton-on-Thames, this latter being a British aviator unknown to Ollie or me. We read the item in open-mouthed amazement. It says that Sir Johnston is flying a British-made plane from Brazil to Montreal to prove something or other about British planes, and is stopping over in New Orleans en route, and will there marry Miss Meridee Case, of San Anza, California, a motion-picture actress.

It further reveals in cold type that Sir Johnston met her last Summer at the studio and is nuts about her in a refined English fashion. It adds that the marriage will take place on Tuesday in New Orleans or whenever he wobbles in from Brazil. It still further declares the marriage will in no way interfere with Miss Case's movie career, and that must be a solemn fact, as Ollie and I know, for Meridee up to this time has no more motion-picture career than a field mouse has flywheels. Meridee is admittedly an eye-filling and vivacious blonde, but strictly a beginner in films. They hardly know her at the studio, and if the gatekeeper happens to have a bad day, it takes two vice-presidents to get her inside.

The news left us damp, depressed and nonplussed.

"Something wrong somewhere," Ollie muttered. "Our little pal wouldn't do a thing like that to us. She knows how we feel about her. She'd tell us."

"Might be reasons for not," I said. "Maybe she doesn't like us any more."

That sounded pretty silly, right on the face of it, for Meridee does like us both—immensely. When she is in town, which is most of the time, we are all comrades together—the three musketeers—Ollie and me and Meridee. We let her play golf with us, and when two men let a girl like Meridee play golf with them like she plays golf, then they love her. They don't like her, they adore her.

"An aviator," Ollie grunted, "and a British title. That means dough. Maybe he has a castle in Hants, and, if so, she will catch cold and die of the flu, as British castles have no stoves. Funny of her to ignore us."

"DID you ever ask her to marry you?" I suddenly asked, looking him in the eye.

"I thought of it, but I never did. Did you?"

"Always got cold feet," I told Ollie mournfully.

"Then how do you know she wouldn't like to marry one of us?"

"I don't know. Which one?"

"Either. She likes both of us and we know that much, for she has so informed us. Why should she want to marry an aviator and live in a castle?"

"That's right," I agreed warmly. "She'd never be happy. Those places don't have hot water or gas furnaces, so you sit by a little fire and freeze."

"Then why don't we do something about it?" he demanded. "I know I love Meridee. Do you?"

"Certainly I do. I loved her before you did."

He began to take on an excited look and when Ollie Rand is excited, his face shines like an Edam cheese, his eyes glitter, and little beads of perspiration gather on his head and run down beside his ears. He banged his fist on the table and rose to his feet.

"Come on. Let's get going. We'll ask her to marry us before it's too late!"

"Propose to her?" I asked, a trifle worried.

"Sure thing—what else?"

"Who asks her first?"

"We can fix that up on the way. Come on—will you?"

In ten minutes, or maybe nine, we had changed from golf to street raiment and were on our way in Ollie's car. We proceeded rapidly in the general direction of San Anza, a rural community some miles north. The romantic enterprise at hand seemed startling at first—two males heading out to win a lone female—but grew more and more reasonable.

On my side, I felt not the slightest anger or annoyance with Sir Johnston. How I stood, myself, with Meridee, I never knew, being the non-asking or timid type. I abstained from personal topics for fear of cracking up this nice friendship, and it seemed to me that she favored Ollie a trifle. Well she might, for he is a good-looking weight thrower and alluring to women. I am smaller and have few social gifts. I don't dance or play bridge, and people say my regular conversation sounds like something wrong with the plumbing. I am neither handsome nor spiritual, and no girl would ever sigh over me or put velvet around my picture.

"We ought to take her a gift," I suggested. "Suitors coming to propose always bring presents."

"Two gifts," he corrected, and almost instantly he hauled up in front of a kennel store, where we bought a dog. There being no sense in buying two dogs, I purchased a sentimental canary in a red cage.

FILLED with a fond desire to make a young woman happy, we purchased other presents as we moved along, stowing them in the back of the machine. Thus it was that we had some pretty nice gifts on the back seat of the car—a fever thermometer, a javelin, a Japanese flag, dice that threw nothing but sevens, a small saxophone, some flowers in a blue box, a diabolo game, a glass coffeepot, four decks of cards, a huntsman's bugle and a pair of pants clips for when you ride a bicycle. These last seemed a trifle needless to me, as Meridee doesn't wear trousers and has no bicycle. I mentioned it to Ollie and he said, "What if she has a son?" So we took them along.

More than ordinarily proud and happy, we hastened onward toward San Anza and presently it occurred to Ollie that we hadn't decided which should propose first. He said it was important. He said if a girl is going to get two proposals the same day, the first proposer has the inside track, and naturally, if the startled creature says okay, then the second speaker doesn't even have to ask. He can go home, take aspirin, or do anything his nature calls for.

"We have to figure this out," he said firmly. "Let's drive in here and sit down."

We pulled into the driveway of a roadside pavilion entitled the Blue Pigeon, an inn offering refreshments to man and beast, and a waddling waiter led us to a table beneath an umbrella where we ordered and set to work.

"Either you ask her first," said he, "or I do. So who?"

We idled there a while staring at the passing traffic and concentrating like Hal Sims looking at a seven spot. A hundred yards down the road, the highway curved around a small hill and disappeared in the direction of San Anza, and the hill gave Ollie an idea.

"Here's what we do," he cried. "We each pick a licence plate from some distant state. If my plate comes around the curve first, then I propose first. If yours comes, then you ask her."

"Fair enough," I said. What's your state?"

"I'll take New York," he said instantly, looking at me to see how I took it. New York has a jag of cars.

"That's giving me a nice break," I told him. "I suppose I take Alaska."

"New York is the farthest-away state," he retorted. "Go on—take a state and quit beefing."

I took Oklahoma and we lingered there, smoking cigarettes and waiting for a foreign licence plate, and it was thirty minutes before an Oklahoma car rolled around the bend, putting me on the rail. Ollie claimed a foul and wanted to start all over, but I refused and we climbed back into the car.

SOMETHING had made Ollie querulous and he growled as we roared along toward Meridee. There is a long hill this side of San Anza, known among the residents as Funeral Furlong, where the highway slides down between green fields, very wide and fine and smooth, but not slippery. Some claim that the road is bewitched and that unseen forces lurk beneath the pavement, which is strictly foolish talk.

It was here that I felt a trifle sleepy and so closed my eyes, leaving Ollie to drive and complain. He made some silly statement in a loud tone and as I gave him no answer, he turned, glared at me and hollered, "When driving at a rapid pace, a person should never do that, particularly on Funeral Furlong."

"Hey," he repeated, and as if a signal had been given the car pulled out of his hands, the wheel spun over to port, those unseen forces went to work and our car leaped off the pavement, popped through a wire fence, fortunately weak, skittered through a field and stopped with the front axle on a boulder. The smack tossed me forward against the windshield, bumped Ollie's nose on the wheel. Our gift canine started to howl and I wanted to join him.

"Somebody should be driving that car that can drive a car," I remarked, rubbing my conk.

"Nothing the matter with me," he snapped, "but there's going to be. Look over there."

I looked behind as directed and noticed a small black-and-white car purring to a halt and nobody had to tell me what that meant. We had the law with us.

The state highway officer left his machine and came our way, neatly clad in a uniform, a heavy gun wiggling against his lower ribs. He was an Irish cop. He had the bluest of blue eyes, but not those smiling Irish orbs mentioned in the song. They were cold and piercing, as we could discern when he fastened them on us. I never looked guiltier or felt guiltier. There was a bit of blood on Ollie's tie. Even our car looked drunk and disorderly, with its headlights smashed and its nose on a rock.

We went into the detailed blamelessness of our normal lives and urged him to have a heart for the sake of Brian Boru.

"What's the trouble here?" he demanded in the frozen tones always used by traffic bulls.

"No trouble, Officer," said Ollie in a polite voice. "We just happened to glide off the road."

"Glide off? Who owns this car?"

Ollie admitted ownership and the limb of the law moved nearer us so that he could sniff. That is always an unlucky instant in any driver's career—when a traffic cop starts to sniff him. You feel utterly helpless.

"You two have been drinking," he said, and it was impossible to say whether he was making a statement or asking a question. "Yes, sir," I admitted.

OLLIE stepped hard on my foot and the officer peered into the back of the car. "What's all that?" he asked, and we told him truly we bore sentimental gifts for a fair creature. He took out his book, walked around making copious notes, and turned those blue eyes on us.

"Lemmee see your licence," he said sharply, and Ollie began a frantic search, which, considering the fact that he hadn't seen it in two years, was futile from the start. The law wrote that into his book and inquired about the registration card. Ollie didn't even know what a registration card was and shook his head helplessly.

"That's enough. You can both get out."

We descended and stood guiltily on the ploughed field, while the officer glowered at us. Our gift dog waggled his tail and looked unhappy and the canary made feeble noises.

"I don't know if you gents ever heard about the law in such cases," said the cop, fixing his belt, "but there is a rule on driving a motorcar while stiff. The both of you are stiff. No regard for human life. What if you killed a couple of citizens?"

"Might be all right if you let me pick my two," I said, thinking to throw a note of jocularity into the conversation. He looked at me pityingly.

"Officer," said Ollie, earnestly, "would you let me say a word?"

"Go ahead."

"This is my friend, Benny Little, and I am Oliver Rand. I'm in the insurance business and he works for the Electric and Gas Corporation. If you haul us in on this charge, then you ruin a couple of careers. We are not in any way intoxicated, as you could tell for yourself if you knew the facts. Excited, sure. . . . But not plastered."

The officer merely grunted and looked hostile.

"Another thing," I put in, "neither one of us is really a drinking man. We never touch the stuff. Mr. Rand stands high in the community, but today he happens to be upset and fretful and that is why we had a few drinks en route."

"I see that."

"The truth is," I hurried on, "we started out today to ask a nice girl to marry us. Ollie is not used to that. Neither am I. So we got flustered and had a few drinks to calm us."

"You started out to ask one girl to marry the two of you?" demanded the officer in harsh tones. "This some new Hollywood stunt, or is she twins?"

"To marry one of us. You see, Officer, we are both desperately in love with the fascinating creature and have reason to believe she likes us. We don't know which one she might prefer as a mate, so we are heading for her home to ask her a simple question—first me and then Ollie."

The uniformed figure glared at me in silent disbelief.

"The gifts you see here—they are for one of nature's fairest flowers. If we don't get to her today and win her hand, then on Tuesday she will be in New Orleans, where she will marry Sir Johnston, a flying Englishman. If she does that, she will have to go abroad and live in what we would use as a morgue. What we are trying to do, Officer, we are trying to save a simple American girl."

AT this point, the boyish-looking gendarme betrayed his first genuine signs of interest in us and our peculiar affairs. He asked a number of questions, such as who was Sir Johnston, which we didn't know, and why we kept running through fences, which we did.

"So you go out and get stinko," he growled accusingly. "To be sure and make a nice impression and sweep the girl off her feet, you bury your snoots in the gin barrel and drive through traffic without regard for life or limb."

"We might have had a few drinks," Ollie put in, "and who wouldn't? We were a little flurried, to be sure. If your girl was going to run off and marry a British aviator in New Orleans next week, and you found it out by mere accident, wouldn't you be flurried or not? Wouldn't you want to get out and do something about it? You look Irish."

"I am Irish and I would do something," he admitted, "but not what you two Einsteins are doing. No decent girl would want to marry a rum-pot. And anyhow, the whole business sounds to me like a big lie. I'll bet neither of you intended to propose marriage to anybody."

In the most frantic and eloquent language, we swore it was the truth and nothing but that valuable article. We pointed out that if he jugged us, the Insurance Corp., a firm so dry they wouldn't insure a water buffalo, would dismiss Ollie like lightning, and that the Electric and Gas people would chase me so far off the pay roll that bloodhounds couldn't find me. We told him we were paid to drive cars and keep out of ditches. We went into the detailed blamelessness of our normal lives, when not upset by women, and urged him to have a heart for the sake of Brian Boru and the little people of the peat bogs.

On his side the blue-eyed officer thawed still further, and for a time I thought we were going to talk our way out of a nasty jam. He sat on our running board, scratched his head and pondered. His name was Dennis Malone and his forebears came from the south of Ireland, where romance grows in the hedges. Playful Britishers of another day had shot his grandfather in both legs, confiscated the pigs and burned down the shack, so Dennis could get along without British aviators. He was sympathetic enough, but plainly stated our excuse sounded to him like a last-stand phony. Every day he heard such truck.

"No matter," he said, "how I might feel personally, there is my duty to be done. You're guilty of breaking the law and you're under arrest, charged with reckless driving, drunken driving, speeding and driving without a licence. That goes on the book."

"You wouldn't actually put us in jail?" I pleaded.

"Would and will," he said. "Come on—back that thing out of there and let's go."

AND that is how Oliver and I happened by the merest whim of chance to wind up in the bullpen, instead of landing at the modest home of Meridee Case. Mr. Malone followed us in his car to the jail in Petersboro, a dissolute-looking dump, and all the way over I wished something else had happened. Our mood of joviality faded like the morning mist and there followed the sinking sensation known so intimately to persons who go in for gin. My immediate office superior teaches a class of young boys how to grow up and be good men, and I already see another pair of feet under my desk.

Ahead of us was a remote jail, a couple of lost jobs, a dismayed Meridee and no more future than a waffle. The jail turned out to be a sort of subbastile or igloo of temporary detention, presided over by a rheumy man named George, who either had the palsy or else staggered anyhow. His job was not wearying, as the place was empty till we arrived and were stowed in the bullpen, a room of austere and simple furnishings and smelling like the floor of a bird cage. George took charge of our gift dog and Dennis went away to wash up.

"How long do we stay here?" I inquired.

"Till Malone sends you into town. You go from here to the county jail. Maybe you can raise bail, maybe not."

"What usually happens to people like us?"

"Thirty days and a hundred bucks. And serves you right. Ought to have more sense. They gave one man seven months."

That was enough news from George, so I dropped upon a bench, held my throbbing head and determined that gin would henceforth play a minor role in my affairs. Upon my asking Ollie, he said the same with him, redoubled. We locked our little stable door after the horse was in Northern Canada; and there being nothing more to do about anything, we leaned back and moaned inwardly. Mr. Malone could be heard in other parts of the building, and when he presently reappeared, Ollie went to bat again, probably thinking of his people in San Francisco.

"Dennis," he said through the bars, filling his voice with genuine emotion. "I can still see that you don't believe any part of our story. You think we made it all up, but honest, it's true. It was the idea of proposing marriage to a beautiful girl that tipped us over."

As he waxed more and more eloquent, I thought I noticed a wavering look on the face of the law.

"In the name of your dead grandfather," said Ollie, "will you please let us out of this joint, so we can go over there and head off a tragedy? She might marry one of us."

THE Irish in Malone slowly came to the top, a wave of kindliness surged through him, and he made his decision.

"All right," he said, and those were sweet words to me, "I believe you. You're out. George, unlock the door and let 'em loose. I'm going to forget these charges and lay down on my duty for once. You know why? I have a girl, too, and it so happened that this very morning before I went on duty, I called at her house. We've been going together a long time, only I never asked her. Kept putting it off. Something told me this would be a lucky day, so I run over to San Anza, put it to her straight, marry me or not—I get promoted next month—and she said she would."

"Good for you," said Ollie heartily.

"That's the only reason you're loose, but remember the water wagon."

We raised our hands and swore eternal dryness. The door swung open, beautiful freedom lay before us and we stepped happily forth. We were about to climb into our car when the jail telephone began singing, and when it stopped George appeared at the door.

"Phone call for you, Dennis," he announced.

"Good," said Dennis, looking pleased. "Who is it?"

"It's Miss Case."

Dennis hastened inside and I looked over at Ollie. There was a queer expression on his countenance, as though he thought he felt ants. Our little gift dog began barking.

"There is only one Case in San Anza," Ollie stated. "Would it be that we have made a minor mistake this afternoon? Look at all our nice presents."

"We can ask him," I suggested, getting into the car and holding the dog. "It looks to me as if our train had come in and gone out again."

Officer Malone reappeared in a few minutes, in better humor than ever, and we ventured to inquire if the Miss Case in question happened to be one Meridee Case of San Anza.

"That's my little sweetheart," he cried delightedly. "You boys know her?"

"We know her slightly," I replied. "Nice girl. We sure are glad you asked her to marry you this morning."

"Why?"

"Because I can give you a present for her. Here's a dog. Tell her it's from Benny and Ollie."

At first he didn't know whether to take the pooch, but we prevailed upon him, stepped on the engine and headed back to the dull and sordid city. Ollie put his mind on it a long time, while we drove at moderate speed, and said, "You know, that piece in the morning paper might have been just press-agent tripe."

"It might," I agreed. "Nice time to think of it." So we rolled along the desolate highway, wondering what to do with our canary and those things back of us.

(Copyright, 1938, the Bell Syndicate, Inc.)

This Week's Best Books

By LIBRARY SERVICE

"Look Eleven Years Younger," by Gelett Burgess. An argument for flexibility, adaptability, youth despite years. This is a book which is applicable to daily problems and average people, and is free from the hocus-pocus of professional optimists. It gives an analysis of the behavior patterns which increase the appearance of age, the "little careless mannerisms and nervous moments" and the indolence in posture and speech which makes people seem old before their time. The book is illustrated with photographs portraying some of these habits.

"Victorious Living," by Eli Stanley Jones. "A book of devotion. It is addressed to those who experience a sense of moral and spiritual defeat, and urges the need of facing life victoriously." Mr. Jones has unconsciously added the best of Hinduism to his Christianity. His new book will help many a maladjusted and socially blind individual.

"Ends and Means," by Aldous Leonard Huxley. This book represents the author's conception of a philosophy of life which he feels will alone save mankind from the evils of war, poverty and the lust of power. This philosophy is centred in the attainment of the ideal of the non-attached man. "Non-attached to his bodily sensations and lusts. Non-attached to his craving for power and possessions. Non-attached to the objects of these various desires. Non-attached to his anger and hatred; non-attached to his exclusive loves. Non-attached to wealth, fame, position."

"Foreigners Aren't Fools," by Christopher Hollis. An Englishman on a trans-Atlantic liner meets and talks with his fellow passengers, among whom are an American. Each of these defends the political, social and foreign policies of his own country in conversation with the Englishman. The final chapters are devoted, one to "the man-who-knew-statistics," and one to the Englishman's own opinions and feeling on world conditions. Many readers will find Mr. Hollis' brilliantly written book a stimulus to thought and understanding.

"Economic Problems of Modern Life," by S. Howard Patterson. Gives a balanced, non-partisan treatment of our economic life. In the third edition much new material has been added, covering not only changes of the depression but those of the recovery period. There is a new chapter in international problems, such as those of Fascism vs. Communism. A new section dealing with world economic problems has also been added.

"America's Sixty Families," by Ferdinand Lundberg. The author takes as a basis of his argument the fact that there are sixty families of great wealth in the United States, with a possible ninety in a secondary rank, who are the centre of "the modern industrial oligarchy which dominates the United States." He discusses the effects of the domination of these families upon government and economic conditions of the country and suggests remedies.

"I Find My Vocation," by Harry Dexter Kitson. Aims to give the high school student a definite programme of procedure from approaching and solving the problems of choosing and pursuing a vocation. Outlines principles and methods which may be applied in analyzing and weighing any occupation, and the reader's fitness for it. This revision takes cognizance of technological improvements, codes and legislation affecting occupational conditions.

"Man, Bread and Destiny," by C. C. and L. M. Furnas. A history of food—of man's search for a suitable diet. A thorough and entertaining account of this aspect of history, and from this knowledge so gained, wholesome advice to the civilized man of today on what to eat. A fresh slant on the importance of food

Stranded Without Baggage in a Small Town

A Helen and Warren Story

By MABEL HERBERT URNER

THE tile-roofed villas of a small Italian town. Tinted plaster soft in the moonlight. The scent of stone-walled gardens.

"Dear, this is perfect!" enthused Helen. "No wonder they love it here!"

"Ought to," Warren's disgusted thrust of his cane. "Good place to vegetate. They've no more ambition——"

"They can live on so little. An absurd rent for that lovely villa."

The Lanes here two years ago as tourists. Enchanted by the place—they had stayed on. Living comfortably on a modest income.

Only forty miles from Florence. Yet so dreamily remote.

On down the tree-fringed road to the small yellow station.

The dim-lit gloom of the waiting-room. The ticket window closed. The platform deserted. No sign of an almost-due train.

"Looks pretty dead," scowled Warren. "Hope Lane read that time-table right."

Soon nine-fifty. But no waiting passengers—no approaching train.

The ticket window still shuttered. At his militant knocks, grudgingly opened.

A bilingual parley. No nine-fifty for Florence! Now the Summer schedule. A train at nine—the next eleven-forty!

A time-table thrust through the bars, and again the window closed.

"Two hours to kill!" grimly. "Better go back and stay overnight."

"Oh, we can't do that," protested Helen.

"Why not? They asked us. And serve 'em right—ought to keep a current time-table. Come on, Kitten, before they turn in."

"Dear, going back—that's always so embarrassing. And after saying good-bye for at least a year——"

"Then we'll have to bum around till eleven-forty."

"Explore the Old Town!" eagerly. "We didn't get a chance—all afternoon with them."

"Well, we'll gun up that cafe they raved about. Olivetti, wasn't it?"

Again out on the moon-glamored road. Past the romantic villas. On the hillside ahead, a huddle of ancient roofs.

Helen's thrill of adventure. Exploring the quaint and unknown—at night!

Soon at the old city gate. Under the great stone arch—and into a town of the Middle Ages!

"Now for that cafe," Warren's cane prodding the cobbles. "Lane said on the main square. Bound to strike that."

On through narrow climbing streets. Eerily lit by bracket lamps. Sagging plaster houses, jutting balconies, iron-barred windows.

At last the main piazza. No mistaking the heart of any old Italian town.

The fortress-like town hall with its square turret. A bell tower soaring beside a church. An arcaded palazzo. All theatric under the rising moon.

On the far side, a dingy hotel. Several small cafes with sidewalk tables. The townsmen lingering over their evening coffee or ices.

The corner awning black-lettered "Olivetti." Yes, that the cafe.

"Shall we sit out here? They spoke of a garden in the back——"

"We'll take a look," steering her in past the bar.

Out to a lovely hill-top garden! The trees strung with colored lights. Flowering shrubs in majolica jars.

Below the lived wall, a steep incline. Twinkling glows of scattered villas.

"By George, Kitten, this isn't half bad!"

"Dear, it's elysian!" her delighted survey.

"Now, let's have a long cool drink. Vermuth with seltzer and ice?"

The proprietor coming out. Stout, beaming. Speaking little English. But a welcoming friendliness as he seated them in a vine-trellised booth.

"Oh, I'm glad we missed that train," taking off her wide-brimmed straw hat.

"Better not miss the next. Huh, time-tables bad enough in English," scowling absorption. "Try to figure out this Italian one!"

"Why, he told you the next train was eleven-forty."

"Yes, and the last! If we miss that—got to stay overnight."

"And we couldn't go back to the Lanes. Not this late." Then abruptly, "Dear, you shouldn't have said that——"

"Said what? Always post-mortems!" lighting his pipe. "What boner'd I pull this time?"

"That it's all right for a week, but you couldn't stand living here!"

"Well, I couldn't! Lane's not living—just vegetating. All he does between siestas is read and putter around the garden. Think I could stand that?"

"No, you're too active. But they seem content. And couldn't live so well at home on twice the income. Wasn't that a wonderful dinner?"

"If they must go to seed somewhere—picked a spot with good food. How about a snack, Kitten? Won't be in Florence till twelve-thirty."

"I don't think I—— Oh!" gripping his arm.

Coming out through the cafe, a familiar couple——

The Lanes!

"By George, that's luck!" Warren starting up.

"No, no, it'll be so awkward! Don't let them see us."

The Lanes taking a nearby table. Screened by the thick vines. But their voices carrying clearly.

"——you kept urging them to stay! Thank goodness they didn't. You know what they'd think of our plumbing! The time it takes to run a bath——"

"Oh, she means us!" Helen's tense whisper.

"Yes, that would rile Curtis! Doesn't know how to take things easy. Always driving—and for what? If he ever retires, won't know what to do with his time."

"And how they rush over here! A city in two days. Then a sleeper to the next. Travel by night to save time. Never think what they're missing in scenery."

"Well, we certainly get a lot more out of life. I wouldn't go back to New York and that nervous strain——"

"Now we can't stay here and listen in," muttered Warren.

"Oh, you mustn't!" drawing him back. "Not now. They'd be too embarrassed."

"——enjoyed our dinner, anyway. They couldn't get such food in New York—or wine. This year let's make more white—those muscatel grapes."

Talking on of wine making. The old press bought of a neighbor.

Grimly Warren laid his watch on the table. Five of eleven. To make that train they must leave not later than twenty after.

And no way out but through the cafe—past the Lanes! How long would they stay? No regard for time. Now talking of the recent Etruscan excavations.

"Great Scott, they going to park here all night?" his irate mumble.

A feverish quarter hour. Both intent on the watch. Ten minutes more and they couldn't make it.

No hope that the train would be late. Under Mussolini, all run on schedule.

With maddening leisure, the Lanes rambled on about their garden, the olive trees, the cook. A drive to Siena. The interests of their idle holiday life.

Callously the minute hand moved on to twenty past. Too late now. They had missed the last train to Florence!

Helen shrinking from his black scowl as he pocketed the watch.

No choice now but a hotel. That dingy place on the piazza?

At last the Lanes' "Buona notte" to the waiter. Receding steps on the gravel.

"Darndest luck!" Warren's long-pent explosion.

"I know!" quiveringly. "If they'd only gone ten minutes sooner——"

"Why in thunder didn't you let me flag 'em? Soon as they came in. So blamed afraid of a little awkwardness!"

"I didn't dream they'd stay so long. And talk about us! But, dear, they're right in a way. You do work too hard——"

"Well, I'd rather wear out than rust out!" thumping his pipe. "Wait'll we see Lane next year!"

"Oh, you wouldn't tell him? You wouldn't let him know we heard?"

"Why not? Didn't say anything so terrible. If nobody pans us wors'n that——"

"And now with no luggage—we must go to a hotel," putting on her hat.

"What else? Didn't see any park benches!"

Asking the proprietor about hotels. The one on the piazza the best.

Again out to the square. On to the peeling facade with the "Albergo" sign.

A small shabby lounge. Worn red-and-gilt chairs. A pair of mangy palms.

"Looks pretty rotten," glummed Warren. "Doubt if we can get a bath."

No one at the desk. But his sharp rap summoned a shirt-sleeved man.

"You speak English? Well, we missed that last Florence train. Can you give us a room with a bath?"

"We no have private baths, signor," pushing over the registration blanks. "But I give you a nice room on the piazza."

His coat slipped on, he showed them up a stone flight to a large bare room.

Depressing under the feeble ceiling light. One small rug lost on the terra cotta floor. A double bed with an ominous mosquito net.

Helen shrinking from the bowl-and-pitcher washstand. Two greyish towels.

A colossal wardrobe with one forlorn hanger and no hooks! The shelves lined with yellowed newspaper——

"Why snoop in there?" Warren opening a shuttered window. "No clothes to put away."

"And only your underwear to sleep in. I've my slip."

"Won't have much time to sleep." His coat flung over a chair. "Want to make that first train—seven-ten."

"Yes, not risk running into the Lanes! And get to Florence in time for a bath before breakfast. Dear, this is pretty awful—everything coated with dust!"

"Now don't start grousing. You can stand it for one night."

"I hope the bed's all right," drawing back the canopied net. "Oh, this mattress——"

"Never mind the inspection. Less you see—better you'll sleep. Huh, not even running water!" filling the garlanded bowl. "All your fault anyway!"

"Why, dear, that's not fair. Not my fault they had an old time-table——"

"Your fault we missed the last train. Golly, no soap! Should've let me flag the Lanes before they started knocking us."

"But it's all been worth while," hanging her blouse over the other chair. "That lovely hilltop garden—this medieval town——"

"Well, if you're so keen on the medieval—shouldn't kick about the dirt," reaching for a towel. "But after this I get my own time-tables. Won't get stuck again in a medieval hotel!"

THE DOGE'S PALACE AT VENICE

Together with the Church of St. Mark's, the Doge's Palace, shown above, affords tourists one of the best preserved examples of early Byzantine and Gothic architecture to be found in the Old World today. Built in 1309, much of the delicate tracery can still be seen in the colonnade.

Flying Up the West Coast Proves Thrilling Experience

By W. L. LLEWELLYN
(Deputy Registrar of Companies for British Columbia)

IT was a beautiful sunny morning when I went to Esquimalt Harbor to board the seaplane which was to take us on our trip. There were two other passengers besides myself, Mr. De Beck, superintendent of brokers for British Columbia, and Harry Sullivan, K.C., of New Westminster. The pilot was Charles Elliott, a very experienced man who had acted as pilot for Lord Tweedsmuir when he toured the north country in the Summer of 1937.

As this was my first time up in the air I wondered if I would experience a sick feeling in my stomach after we left the water. However, such was not the case, as I did not realize we were up in the air until Mr. De Beck called my attention to the fact—I thought we were still skimming along the water. In a few minutes I was looking down on a country which was very familiar to me, and in ten minutes we were passing over Sooke which, in the ordinary way, would take about an hour and a half to reach. We skirted along the coast line of the southern end of Vancouver Island, the Straits of Juan de Fuca being on our left and across the water the beautiful Olympic Mountains in the State of Washington. On the right I looked down on the virgin forests and hills with little lakes in them which probably have never been reached by man and only seen recently since the aeroplane has been able to pass over them.

At the end of the Strait of Juan de Fuca we saw the famous Cape Flattery, the grave of many a mariner as it is one of the stormiest spots in the world, but today the sea was like glass, and you could not imagine the terrible storms.

I should say, after being up in the air a few minutes, I felt as though I had been traveling that way all my life, and it seemed perfectly natural to look at the broad landscape. I was extremely fortunate to have such a perfect day. The view was magnificent beyond description. At the entrance to the open Pacific, which I saw for the first time, never having been up the West Coast by boat, the plane turned north and we skirted the West Coast of Vancouver Island. We traveled up this coast about one hundred and eighty miles toward the north end of the Island, our destination being Zeballos, a new mining town which has only been in existence for six months and which can, like most of the places on the West Coast, only be reached by boat or plane.

The coast is studded with numerous small islands and every few miles inlets of the sea running inland like the Norwegian fiords. Dotted all up and down the coast are small fishing villages. About half way up the Island the mountains of the north end of the Island hove into view and very soon we were almost right over them—magnificent snow-capped peaks. I had no idea we had such wonderful mountains on Vancouver Island.

Just before reaching Zeballos our pilot gave us one or two thrills. As Mr. Sullivan wished to have a look at one or two mining prospects from the air so the pilot dived down among the mountainse, dodging the plane in and out until sometimes one would think we were going to hit the mountain side. However, I was not a bit alarmed as I knew we had such a good pilot.

After two hours in the air during which we had traveled two hundred miles, we landed on the water a few hundred yards from Zeballos wharf and taxied up to the wharf along the top of the water where we tied up and landed. Here we took some photographs of ourselves standing in front of the plane.

Zeballos is a typical western mining town consisting of one street with a few good buildings and numerous shacks. About six months ago there were fifty people there, today there are over one thousand. After a good lunch we took a trip up into the mountains to see some of the mines. We went by motor bus over an exceedingly rough road, being nearly bumped to bits—riding in the plane was like going over glass compared to it! After about an hour's ride we got out of the bus and started climbing a trail up the mountain side. After twenty minutes climbing through dense forest we came to a clearing where there was a big mining camp. From there we climbed, however, still further through thick forest until we came to some rock formation in which several tunnels were driven where the miners were getting out the gold. The men were drilling into the rocks with diamond drills. We were handed some specimens to take away with us.

After our inspection we went back to the camp where the cook gave us coffee and cake and biscuits. He was an old French Canadian and seemed delighted to serve us. The camp was nicely fitted up and had, of course, a radio. On our way back we called at another camp which was wonderfully fitted up, in fact it reminded me of a well equipped club in town. I must say I do not understand how the prospectors ever find the gold as the country is so heavily wooded. Alongside the road for the greater part of the way runs the Zeballos River—quite a big stream. I would like to have stayed and fished in it!

Very Different on West Side

WE got back to town about five o'clock and at five-thirty were up in the air again for our journey home. The weather was not so clear as it was in the morning, and after the first half hour we could not see the Pacific Ocean, as it was hidden by clouds, which we were high above, of course. However, after a while it cleared, and we had a wonderful view. After going for about an hour we decided to strike across the Island to the east side and drop (not from the sky of course!) Mr. De Beck and myself at Nanaimo, as Mr. Sullivan and the pilot wished to reach Vancouver before sundown. We crossed Alberni and reached the east coast at Qualicum. The view on the east side of the Island was very different from the west, which is rugged, with no roads, the east being cultivated lands with lots of roads, hamlets and small towns.

We reached Nanaimo at seven o'clock, and the pilot brought the plane down a few yards from shore, taxied her up to the rocks where Mr. De Beck and I hopped out and waved good-bye to the occupants of the plane which set off for Vancouver—about twenty minutes run I suppose. We climbed up the rocks and went through the garden of the Hotel Malaspina. We found there was no bus to Victoria until eight-thirty, so went in and had some dinner. The waitresses at the restaurant were very interested in the bunch of unique pink lilies we had which had been picked at Zeballos about two hours before and brought over by plane.

After a three-hour bus ride (seventy-seven miles) we arrived home at eleven-thirty. The seats in the bus were very comfortable, and I believe both of us slept most of the way to Victoria, though I must say the bus swayed a lot more than the plane did. I am now an enthusiast for plane traveling and would certainly go up again whenever I get the chance. It is absolutely the best way to see the country. Of course, I was very fortunate in having such a perfect day.

I did experience an inconvenience, I only call it that now, on coming down from the high altitude. Suddenly my ears hurt and I thought my head would burst. I remarked to Mr. De Beck on it and he, who had been in the air several times, said he felt the same thing but it would be all over in a few minutes. And so it was. The same thing happened when we came down at Nanaimo. This slight trouble did not, however, mar the enjoyment of the trip in any way, for the day was one of the most enjoyable I have ever spent in my life.

Summer Gardens

(Continued From Page 1)

see velvety green lawns and shrubberies, open to the streets, so that all passers-by may share in their beauty. Some of these gardens are inclined to be a little self-conscious, and if you prefer it and have the opportunity of slipping through an ivy-covered gateway late some Summer afternoon, you will find lawns and flower-filled borders and catch glimpses of the sea. There will be long, dark shadows over the grass which serve to intensify the brilliance of the flowers which are still bathed in sunlight. Quite unexpectedly you will find yourself in a glade of oaks, from whose rugged boughs hang great baskets of tuberous begonias and fuchsias. You will be conscious of the heavy scent of lilies and will turn to marvel at a stately bed of lilium auratum whose blossoms stand out clearly against the "fern'd grot" behind them.

Heart of the Garden

PERHAPS if you climb up the rocky pathway under the trees you will see pink water-lilies in a half-hidden pool and you will know that you have found the heart of the garden. You will be so much more impressed if the pool is a surprise, not one of those obvious affairs which are sometimes dug out of the middle of a lawn, and which are inartistic and meaningless.

No mention of Victoria Summer gardens could be complete without a word about the roses. Kew in June-time, Paris when the chestnut candles light the Champs Elysees, Japan when the cherry blossoms are in bloom . . . but Victoria in rose time! Almost any garden you care to visit has its roses, and some of them, such as the famous Benvenuto offer roses, roses, all the way. There are beds of them, arbors of them, pergolas covered with roses, and some, for the sheer joy of living and blooming, run riot among the branches of the trees and over the high stone walls. For twenty-five centuries the rose has reigned supreme among flowers and there is never-ending fascination in its cultivation.

And so Victoria has donned her Summer dress, her fragrant, floating garments of delicate hue, she holds her head high and the sun kisses her cheeks, her heart is singing with the rustling leaves overhead and her eyes are as sparkling and as blue as the sea which stretches in front of her.

Norwegian Women Revive Ancient Textile Crafts

(Copyright, 1938, by The North American Newspaper Alliance, Inc.)

OSLO—The Canadian woman who thinks she is doing well to darn a few socks or turn an occasional hem would be amazed to know that in Norway today many a housewife thinks nothing of hand-looming a rug or a set of curtains for her home.

For during recent years Norway's old peasant arts and crafts have experienced a cultural revival, and the design and execution of all kinds of textiles is a fashionable pastime among Norwegian women. The needle has become a symbol here, not of drudgery, but of woman's opportunity for artistic expression.

Largely responsible for the present great interest in textile handicrafts is the work of such organizations as The Norwegian Home Industries Association of Oslo. Founded in 1891, the purpose of this non-profit association is to preserve and develop the old Norwegian home handicrafts and to provide the Norwegian householder with a self-sufficient means of supplying household needs and with a source of supplementary income. Patroness of the Association is Her Majesty Queen Maud of Norway.

Popular With Classes

TO accomplish its objective, the Association provides various forms of instruction and arranges for the sale of finished products. Philanthropic in character, it has little work to do among the actually destitute, as this class is almost non-existent in Norway today. Its chief role lies in helping families of limited means to more of the benefits and conveniences of life. However, so popular has the Association's movement become that it has spread far beyond the groups whose welfare originally inspired it. Today women of all classes practice weaving, knitting and needlework as a leisure occupation and a means of artistic expression.

The rugs and upholstery which the Home Industries Association has loomed for the Leif Erikson Hall of the Ollofjord are an interesting example of the work which does in the development of the old arts and crafts. Designed by Else Poulsson, one of the Association's talented young artists, they have been hand-loomed by student weavers on the Association's experimental looms. The techniques employed are all adaptations of traditional native methods and the rugs have been woven by a variation of one of the oldest of all Norse techniques, known as "ullspiss." Particularly characteristic is the manner in which the warp and the weft are bound together.

Modern in spirit, the inspiration of Miss Poulsson's designs and colors is pure primitive Norwegian. The four rugs have been executed in bold black and white geometric designs which are strongly suggestive of early Viking art, in keeping with the spirit of the Hall. For contrast she has used vivid colors with subdued designs for the upholstery. Chairs are covered in bright orange, with occasional pieces in gold and dull red for emphasis, and the black and white of the rugs is carried out in a central sofa upholstered in alternate squares. Against a Norse background of pale pine paneling, the strong colors and vigorous designs will be very striking.

Old Tradition Revived

THE Association's work has given new life to one of Norway's oldest traditions. Viking women 1,000 years ago took great pride in fashioning their own garments and decorative fabrics. Their work attained a very high artistic standard, and relics of Norway's Oseberg Queen reveal that, at her Viking court, weaving was held in the same esteem that poetry enjoyed at the courts of West European kings. Norwegian home handicrafts flourished until the nineteenth century, but, in the industrial revolution, the spinning wheel and loom were forgotten and in many places the peasant crafts almost died out.

As it became apparent that an indigenous and expressive phase of Norwegian culture was threatened with oblivion, a movement was launched to stem the tide, and organizations such as the Home Industries Association began to be formed. There are today many other groups in Norway working for the same ends, but the Home Industries Association is by far the largest. It is, in fact, the largest such organization in Northern Europe and probably the largest in the world.

In addition to the women's work, the Association carries on a similar programme for the men's crafts, such as carving, cabinet-making and wrought iron work. Using native birch, pine and oak, these men produce every conceivable article made from wood. The value of the annual turnover of men's products is about equal to that of women's.

"I Move the Sweet Forget-Me-Nots"

By ROBERT CONNELL

BEYOND the suburban fringe of Victoria and Esquimalt, a fringe that yearly grows into tassels along the highways and byways, it is surprising how little change takes place. Here and there the landscape is opened up by the axe, and here and there an immemorial view is hidden by the growth of young trees. Roads have been widened and surfaced, but essentially they remain as they were when the horse flourished and the whipple-trees were the unit of measurement. Sitting in the railway carriage as the train runs northward this glorious Summer morning, the eye picks up bit by bit the old familiar scenery of road and rail. The commanding hills; the ruins of a brickyard; an old-fashioned barn with its red and white cattle; a green pasture with horses that scamper and snort as the train goes by; a bold outcrop of rock on which long years ago you plied the investigating hammer; the years slip away as you look at landmark after landmark with its history or associations, and it is good to feel that the mere lapse of time can neither wholly obliterate the physical objects nor weaken your joyous response to them. The years, on the contrary, enrich the significance of the landscape and its more permanent features by just so much of appreciative interest as you have put into them.

The dogbane still blooms along the sandy banks by the railway; some of the fields are snowy white with densely massed oxeye daisies; and in damper places there are sheets of golden buttercups. As we enter the plains of Langford we see the intense blue of the little silvery-foliaged lupines which, is the more striking because of the manner in which the plants combine their decorative forces and heap their flowers together. Another plant with silvery foliage is the woolly sunflower, which, while not a true sunflower, may well deserve the name because of the golden yellow of its ray and disk flowers. Conspicuous, too, are the clustered flower-heads of the yarrow, looking at a distance a purer white than they really are.

Clover at Goldstream

AT Goldstream I have a cheery greeting from the postmaster, who daily meets the train, and then down the steep, gravelly road and under the arching fir branches I go. There is a delightful smell from the new-mown hay in a little field on the left, and along the roadside in sunny spots white and red clovers grow luxuriantly. The white has the stronger and more honey-like scent, but the great purplish red flower-heads of the other are very sweet. As boys we used to pick out the florets and suck the nectar from them, but that was in very unsophisticated days; though they tell me that still in English country places the children nibble hawthorn leaves, calling them "bread-and-cheese."

Following the road down the steep hillside below the hotel, or "beer parlor," in modern British Columbian parlance, I hear the waters of the Goldstream far below. The dark and shady woods are brightened by a few foxgloves that have made their way from the garden above into the company of the native flora. Would that there were more of them along our woodland roads! I have a pleasant recollection of a profusion of them along the highway between Beaver and Clallam Bay in the State of Washington. The road now makes a sharp turn to the right and above it rise, beautifully green, the lofty slopes of the bank cut by the river in the old post-glacial delta deposits and down into the underlying sands.

The verdancy is not that of grass but of a multiplicity of shrubs and herbs with overshadowing trees higher up. The leaves of the various plants as you look up at them are seen to form a closely tesselated roof so that an adventurous insect could walk upwards or downwards from one green plane to another as easily as you and I can ascend or descend a chair. And such a variety of forms as there is: leaves compound and simple, their blades undivided or cut into lobes of varying sizes and depths, and requiring a vocabulary of comparisons to describe them in which things so diverse as spears, hearts, eggs, feathers and fingers appear in Latin guise. And what disparity of size! The dainty little leaf of the twinflower is half an inch or less, while the great lobed leaf of the showy butterbur is at times a foot across. Then the texture of the leaves varies in a remarkable manner; in fact, some leaves are recognizable by the touch. How different are the shining glandular leaves of the wild black currant from the velvety ones of the thimble-berry, or the smooth blades of the verbena-leaf from the deeply veined ones of the pyrola! Apart altogether from the flowers, most of which are now over, the foliage of such a damp, shady hillside is full of beauty and interest.

The Little Twinflower

THE twinflower, or Linnaea borealis, is the little plant to which the name of the great Swedish botanist is given. The Swedish Government of his day granted him the privilege of using this little plant as his crest. Here today it is in full beauty, draping the ground where the forest mosses grow and falling in cascades of pink over some of the steeper banks. Its sweet scent is such that long before the plant itself is seen its presence is heralded to the rambler. Ours is the variety known as Americana, differing from the type species of Europe and Asia in chiefly its deeper color and slightly larger flowers.

Where the vegetation is thicker the plants in flower now are chiefly the large fringecup, although it is almost over, and the three-leaved tellima, or false mitrewort, whose long flowering stems are very graceful with their little creamy white starry flowers. In contrast to them are the large white blossoms of the thimbleberry. Almost by accident I come across an amazingly plentiful growth of the one-flowered cancer-root, Orobanche uniflora. The ordinary form has violet-purple flowers. Being parasitical in its mode of life, it has no green leaves, and with its simple stems and curved flowers a colony of it suggests a collection of ship ventilators. These dark flowers are well known and I have occasionally seen white ones, notably at a spot by the pipe-line in the Sooke Hills. Here, however, there are no flowers of the common type, but all are white with yellow stems. Clusters of them appear among the plant-laborers, to whose roots and underground stems they attach themselves. Further, I have never seen the cancer-root in such surroundings; usually, and were it not for this exception I should say invariably, it is found in grassy places, whereas here grasses of any kind are comparatively rare.

WHERE GOLDSTREAM FLOWS INTO THE SEA

This photograph, taken on the hillside above Malahat Drive, shows Goldstream Flats at the head of Finlayson Arm. From the flats up into the hills, along the course of Goldstream, there is a wealth of material to interest the botanist and the geologist, as is described by Robert Connell in the accompanying article.

Fine Show of Color

ALONG the roadside a little further down a shallow ditch catches the moisture from the hillside and the brooklime, or American veronica or speedwell, makes a particularly fine show of color, its petals a very deep but brilliant blue. This is the American representative of the British brooklime, from which it differs scarcely at all. Across the Atlantic it was at one time used in salads with watercress and esteemed as a blood purifier. I have never tried the taste of our species, but the European one is said to be very pungent, indeed, disagreeably so.

Recently I referred to the disappearance of the water-leaf, Hydrophyllum tenuipes, around Goldstream, and my pleasure in seeing it in the grounds of "Argyll," Mr. Campbell's place at Sooke. Today I find it with surprise growing in a sheltered corner. Its dark purplish flowers with their prominently projecting stamens are over for the season, but the clusters of seed-pods are conspicuous. The genus is entirely American and the name water-leaf, the English of hydrophyllum, was given by Tournefort, a French botanist of the seventeenth century, because of the water contained in a small hollow in the leaf. The water-leaf family contains such well-known genera as Romanzoffia, Nemophila and Phacelia, all of which are represented on Vancouver Island.

At a sudden turn of the river the road crosses a piece of low ground with a swampy thicket on the right and a broad bouldery and gravelly flood-plain on the left. In the latter there are some shallow depressions still containing water, and a stream from the swamp enters at the farther end and joins the river. Looking down at the nearest pool, I see a really beautiful sight. Great clusters of water forget-me-not, Myositis laxa, with light green foliage and exquisitely blue flowers, are there, enough to have satisfied the poet Coleridge when he sorrows for the absence of its English relative:

"Nor can I find amid my lonely walk
By rivulet or spring or wet road-side
That blue and bright-eyed floweret of the brook,
Hope's gentle gem, the sweet forget-me-not."

Its "pale but bright blue enamel-like flowers," as one writer calls them, are set off occasionally by the mingling with them in their clustered stems of the dark blue flowers of the brooklime.

Sedge and Horsetail

NEXT to the forget-me-not in the picture are the clumps of rush and sedge, of grass and horsetail. The brown-headed rush grows a foot or more in height and is distinguished by the dark, almost purplish-brown, round heads, one at the summit and one or two about two inches below. Another rush is the common bog-rush which looks so different from the brown-headed that it is hard at first to realise they both belong to the same genus. It has not only a stem round in cross-section instead of flat, but its flowers are in panicles or branching clusters that seem to burst out of the side of the stem. Then there is a pretty light green sedge with a slender spike of staminate flowers on top and three or more thicker pistillate spikes beneath, one below the other, and with two long slender bracts at the bases of the two lower of these. This is known as Hinds' sedge.

The horsetails are two, the pale green sedgelike horsetail with numerous slender unbranded stems, and the much more horsetail-like giant one with its stout upright stem and wealth of slender branches, a very handsome plant, especially when seen as it usually is in mass formation like a miniature forest of evergreens. There are some beautiful grasses, too, one with light pinkish purple or lilac inflorescence is an old English grass imported here, the meadow soft-grass, in rich tufts three feet high or so. Another is the little meadow foxtail with its spikes a rich orange color from the numerous anthers. There are several other graceful species I have not yet had time to identify.

Finding a shady place under a group of young maples and alders, I proceed to lunch, but scarcely have I begun when my attention is distracted from the serious business in hand by the numbers of butterflies. Some of these pass me, following down the river; they are chiefly the two species of swallow-tails, the bright yellow and black one, and the larger and paler one. Chiefly, however, are they to be seen in the direction I have come from upstream. So I leave the lunch for the present and am rewarded by the sight of more butterflies at one time than I have had since I saw the flowery slopes of Strata Mountain on the Forbidden Plateau tremulous with their quivering wings. I cannot name all that crossed to and fro, chiefly visiting the flowers of the red clover, but at times resting on moist stones by the water's edge. There were beautiful fritillaries of more than one species, sometimes showing their checkered upper sides and sometimes the silver spots below; white admirals, least nervous of all; and tortoiseshells; yellow ones, very wild, with a purplish edging and a conspicuous spot, white-centred, on the hind wing; small blues and coppers. I had to rely on such glimpses as I could get as they passed by or lighted for a moment on a flower. How I wished I had one of my entomological friends with me to identify with some degree of accuracy the insects I enumerate so cruedly. And to make the winged picture more complete, dragon-flies green and red darted unceasingly across the pools and herbage.

Miles From Original Site

AFTER lunch I explored my surroundings a little more. The boulders of the river bed, which look so grey where they lie all dry in the sunshine, are seen below the water as brown for the most part, but more careful observation shows there is a variety of tints, corresponding in some degree to the kinds of rock represented. Not only are there slatey shales from the bed-rock of the valley exposed higher up, but there are other rocks that are not native to the country drained by the Goldstream. Evidently they have come from the moraines of the glacial ice-caps and have been carried many, many miles from original sites. Had there been no other attractions, I could have spent my time very profitably in studying this fascinating diversity, but rocks can wait while the passing show of living things, whether plant or animal, is for the most part fleeting.

So crossing the road I come on the edge of a quiet back-water where the movement of a current is barely visible. The bottom near me and the fragments of wood that lie on it are covered with a fine black silt which, towards the other side, about a dozen feet away, turns to a white sand. Standing on the bank I suddenly become aware of a moving object in the water under the shadow of the opposite bank; it is a muskrat swimming below the surface. He crosses over to a point a little beyond where I am standing and disappears under a fallen timber. In a minute or two he reappears and crosses to the other side and goes up into a recess in the bank at water level. On neither occasion does he show any sign of alarm. Long familiarity with submarine travel has no doubt established in the muskrat mind a sense of safety in the water. Often as I have watched the muskrats swimming along their canals in prairie sloughs, this is the first time I have come on one navigating our Island waters. He appears no more, and my attention is taken up by the small trout that move in the pool and occasionally make a dart at some insect that touches the surface. Most of them are quite tiny, but there are a few about three inches long. Then one appears that looks a veritable giant beside the others, six inches at least in length, a bellicose, bullying fellow who darts hither and thither among the pigmies. Finally he disappears under a log, and then, when peace again reigns, there is a movement in the black silt and up rise a pair of miller's-thumbs or bullheads, who take a look at the watery world above them and then disappear in a mist of mud.

Other Interesting Flora

THE pool is connected with the river by a channel that has been artificially straightened but whose lines are already well softened by the assiduity of Nature. I spend some time wandering along its side where the forget-me-not appears again and where the soft, glandular-hairy, pale green leaves of the musk with its yellow flowers curtain the banks of black soil. Thickets of the purplish-red-flowered hedge nettle, harmless to the touch but pungent to the smell, are breaking into flower. Carpets of the creeping buttercup with its large shining golden cups and patches of violet-blue self-heal succeed each other, and occasionally the meadow crowfoot, an importation from Europe, is seen, distinguished by its height, its finely cut leaves, and its unreflexed calyx-lobes from our native western buttercup. Over all droop the graceful branches of the hazel, with a few scattered nuts hanging singly beneath the leaves, and the strong-scented leaves of the black currant. And there are still the mosses by the river's edge and the ferns that spread their fronds like living vases by the water and the busy world of

"the things
That glide in grasses and rubble of woody wreck."

To quote George Meredith again:

"Come, for the country awaits thee with pity
And longs to bathe thee in her delight
And take a new joy in thy kindling sight."

Starting Late, American Methodism Grown Great

By DR J. K. UNSWORTH

WEAKEST of the Protestant bodies at the beginning of American history, Methodists and Baptists are now the strongest. They run almost neck and neck, with the Baptists slightly in the lead, each of them registered as having well over eight million communicants on their church rolls.

These two come next in the series of articles appearing occasionally in these columns on the story of American church life. Of the two, Methodism will today have priority for two reasons. First, because of the celebration during this year of the spiritual illumination of the founder of Methodism two hundred years ago. The second reason is more newsy. Following the favorable decision a few weeks ago of the Methodist Episcopal Church South, practically all American Methodists will be joined next April into one national Methodist Church.

Methodism came late to the American colonies, because it is the latest born of the major Christian denominations, having started, as is now widely known, with the new life that came to John Wesley in the Aldersgate Street meeting on May 24, 1738. The other churches already had the field: Anglican, Baptist, Congregational, Presbyterian, Lutheran, Dutch Reformed. The Methodists wedged themselves in between these well-established groups.

Though Methodism was English, came to America by way of Ireland. The pioneers were such Irish enthusiasts as Robert Strawbridge, a fiery Celt; Philip Embury, a young carpenter and exhorter; Barbara Heck, who also pioneered Canadian Methodism, and Captain Webb, of His Majesty's service, who talked salvation from sin in a rigging loft in New York city. These were lay evangelists, without ordained ministers, without money, organization or influence, looking after a string of Methodist prayer meetings from New York to Maryland.

These lone but courageous fighters called across the sea to Wesley. He sent James Pilmoor, John King, Francis Asbury and others. King preached his first sermon in a blacksmith's shop, another from a tavern table. The only proper house of worship was a chapel in St. John Street, New York, now a shrine of American Methodism. Embury was the architect of that chapel and he built it with a fireplace and chimney in order to get around those Church of Englanders who forbade dissenters to build "regular" church buildings.

The first American Methodist Conference was held in Philadelphia in 1775, a year before the proclamation of independence. There were ten of them all told. But the ten were evangelistic firebrands. Then came the American Revolution and it broke up the Methodists. In the year that Lexington was fought, every Methodist preacher save Francis Asbury left the country and Asbury went into retirement.

Why this exodus? Because John Wesley was a Tory and wrote against the Revolution. When the Wesleyan preachers in America fell to preaching political sermons and distributing his "calm address," they scuttled their own ship. Every Methodist became a suspected Loyalist, a potential Tory until he proved himself a good rebel. The Methodists, as such, nearly disappeared. Thus they were when peace was signed in 1783, disorganized, leaderless, smashed. There was Asbury, just out of hiding and with a handful of preachers. English preachers were not wanted. Asbury had no right to ordain a fresh crop of American preachers. What could they do?

Wesley's Radical Step

FORTUNATELY John Wesley saw the handwriting on the wall, to quote Dr. F. S. Mead in his interesting book, "See These Banners Go." He saw that either American Methodism must have a body of regular, recognized clergymen, "or it would die in its cradle." The story of how he met the situation was told on this page two weeks ago. He ordained Dr. Coke and two others and appointed Coke and Asbury as superintendents in the new United States of America.

Next was erected the Methodist Episcopal Church. There was no such church in England or anywhere else, there were only Methodist "societies" within another church. Now there was a Methodist Church and that with bishops. This was in 1784.

In the rapid expansion of the young republic, Methodism was on the ever advancing frontier. The great figure of those decades was Bishop Francis Asbury, indeed, the greatest figure of American Methodism. He is its John Wesley. Like him he traveled up and down, back and forth, directing, inspiring the "saddle bag" preachers that followed close on the heels of the pioneers. These rode circuits fifty, even eighty miles square. They got eighty dollars per year and "traveling expenses" (oats for the horse). They preached often at camp meetings, organized "societies" of converts and shepherded them.

The senior shepherd was Asbury. He was Methodism's man in the saddle. He rode two hundred and fifty thousand miles, more by twenty-five thousand miles than Wesley and on worse roads. He was the tireless itinerant. He advised, inspired, dictated, blessed, prayed much, wept often and smiled almost never. He preached his last sermon propped up in a chair in 1816, twenty-five years after John Wesley preached his last. Both of these leaders, the English and American, are represented in bronze as riders. The latter's statue is on the campus of Drew Seminary, Madison, New Jersey. They were evangelists, missionaries, men of the open road.

Since Asbury's Death

THE century or more following Asbury's death must be sketched in but a paragraph or two. Unable to induce Asbury and the General Conference to admit laymen to the conferences, protestants formed in 1821 the Methodist Protestan Church, which is one of the three uniting bodies of next year.

More serious was the split over slavery in 1844, when the Northerners challenged the right of Bishop Andrews of Georgia to remain a bishop, for Bishop Andrews, by marriage, had become a slaveholder. The Southerners stood by him. A hopeless deadlock ensued and they walked out, forming the Methodist Episcopal Church South. It also is one of the three uniting bodies of next year.

Both churches suffered much in the Civil War, that of the North recovering first. In 1866 it raised nine million dollars for missions, new churches and schools. They built two churches a day for a while. In a fresh burst of democracy they admitted laymen to General Conference in 1872. It took thirty years more to open the door to women.

A powerful agency of the church is the Epworth League, the young people's body named after the parsonage where the Wesleys were born. Bishop John H. Vincent fathered this in 1889. Next year will be its jubilee. Methodists have been from their beginning antagonists of John Barleycorn. It is significant that Frances Willard, founder of the Women's Christian-Temperance Union, belonged to them. The "Social Creed," drafted in 1908, was the most advanced document on social welfare put forward by any branch of the Christian Church.

Born only two centuries in England, organized in the United States only a century and a half ago, American Methodism is a forward-looking Christian denomination and one of the major forces in American life.

New Tax on Cats

EUROPEAN minds have been much exercised by the new tax on cats imposed by the Nazis in Austria, but German-speaking peoples have never been great cat-owners.

An approximate census of the animals in various European countries just before the war gave less than half a million cats in the whole of the then German Empire, as compared with four millions in France and eight millions in the British Isles.

A few years back, the German press was publishing articles in favor of the "rehabilitation of the cat" pointing out that it made "a splendid playmate for the young."

The Red Cross and Disaster Emergency

By NOEL ROBINSON

PROBABLY not one in a thousand persons is aware that, in the event of a major disaster occurring in British Columbia there is in existence here volunteer machinery which, within a few hours, is prepared to cope with such an emergency with the maximum of efficiency and dispatch.

Quietly, with no fanfare of trumpets—indeed, with practically no reference in the press—a large body of expert volunteers have been organized during the past five years by the B.C. Division of the Red Cross Society for this purpose, until, now, that organization is complete and ready to meet such an eventuality, no matter what its magnitude.

All that is necessary to set this machinery in motion is a request for assistance from the Provincial Government, or from any municipal authority within the area of the disaster. It was only because that request was not forthcoming that the Red Cross did not function in the flood disaster in the Fraser Valley three years ago. Since that time, however, the governmental authority and the Red Cross have come into close co-operation, with the result that the Government will enlist the services of the Society at the first indication of serious trouble.

The object of this article is to give a bird's-eye picture of just what would take place in such an emergency and to indicate something of the public spirit which has prompted, not only Red Cross workers, but doctors, nurses, transportation companies, radio experts, etc., to volunteer their services in the case of the previous need of their fellow human beings.

The preparations with reference to emergency relief undertaken by the National Red Cross Society are based upon the fact that when disasters occur they cause suffering and distress so sudden, and upon so great a scale, that the normal social machinery for their relief is inadequate to meet the situation. The experience of the last thirty years has shown that, by forethought and organization calling for—relatively—little effort and expenditure, the emergency relief machinery of British Columbia can be set in motion quickly and smoothly. A striking instance of this was demonstrated last year in the case of the Thames River flood and disaster at London, Ontario.

By Flood or Fire

NO amount of planning, of course, can go further than to provide for meeting an imaginary disaster. When the real emergency arises plans may have to be quickly and radically modified.

The sort of disaster that is visualized by the Red Cross in British Columbia is one by flood or fire, such a catastrophe, for instance, as is never far from the minds of residents in the Fraser Valley, where an unprecedented flood is always a possibility, or in cities like Vancouver or Victoria, and in smaller towns in the province, where many of the houses are built of wood, a fire in a high wind sweeping away many blocks and rendering hundreds homeless.

When we think of distress occasioned by a major disaster, what is meant in concrete terms is that the people of the area affected find themselves suddenly without shelter, without food, often without clothing, and in many cases in need of medical care. The disaster sufferers may also be demoralized by the shock of the catastrophe, by the loss of relatives and friends, the destruction of their homes, the tragic sights they have seen, and other psychological factors. Therefore the first efforts at relief must meet four material needs—shelter, food, clothing and medical care.

In looking at the disaster situation from the relief standpoint, it is important to realize that a definite limitation must be placed on the scope of the work of a private relief agency such as the Red Cross. The relief operations of such an agency must be concentrated upon sheltering the whole, or any part, of the community involved and in supplying the four primary needs indicated. Usually such efforts should stop there. The maintenance of order, policing, clearing debris and sanitation, for example, should be left to the public authorities.

What B.C. Has Done

WHAT, then, is the Provisional Division of the Red Cross doing in order to be prepared for this always possible disaster relief emergency?

Five or six years ago this aspect of Red Cross work was inaugurated, with Colonel Dr. F. C. Bell, former superintendent of the Vancouver General Hospital, as chairman. Just as Dr. Bell was entering enthusiastically into this organization work and had got things going, the whole of his services were required elsewhere, and—as J. Alexander Walker, engineering secretary to the Vancouver Town Planning Commission, put it to the writer, he—Mr. Walker—was "railroaded into the job," a circumstance which proved most fortunate from the Society's standpoint, for he has proved the right man in the right place, and it is to his efforts, more than to those of anyone else, that the present preparedness is due. In his absence or inability to act, disaster relief measures would be in charge of J. Grant Gunn, of Vancouver.

There is an agreement between the Provisional Division of the Red Cross Society and the Department of National Defence whereby the former can call upon the latter for stores—these are kept at Esquimalt—stoves, field kitchens, all sorts of kitchen utensils, blankets, bolsters, mess tins, cots and other necessary articles, for use in their relief operations.

Immediately upon receipt of news of the disaster the whole of the funds in possession of the Red Cross committee will be earmarked for the purpose of relief and a public appeal will be made for additional funds. Those responsible for this relief phase of Red Cross work will hold a hurried meeting at headquarters and all available personnel will be mobilized with a view to setting on foot rescue work.

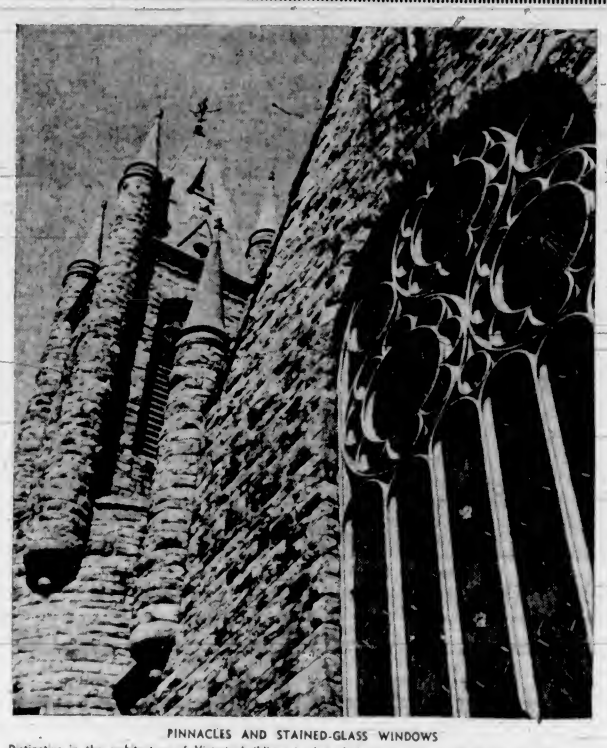

PINNACLES AND STAINED-GLASS WINDOWS

Distinctive in the architecture of Victoria buildings is that of the Metropolitan United Church. The rough-cut stone adds to the imposing appearance of the fine structure, which is an object of interest and admiration to Victorians and visitors alike.

The field supervisor, Colonel A. T. ("Jock") MacLean—or, in his absence, Lt.-Col. A. W. Sparling—will depart for the scene of the disaster and send back to Vancouver—or wherever the nearest store of supplies is situated—full particulars of what is required, in order that Mr. Walker and his committee may be able to fulfil the requirements. Clothing, food and medical aid will then be rushed to the area.

This will be done through the co-operation of leading transportation companies, such as the C.P.R., C.N.R., B.C. Electric, Union Steamship Company and air transportation companies, all of which have signified their willingness to help with any trains, boats, trucks, buses or airships that may be available at the time.

Radio Amateurs to Help

IN the matter of communication with the devastated area, when all other means of communication have failed, a network of amateur radio operators, under the direction of J. R. Cyril Trott, has been organized for this purpose. This is a feature peculiar to British Columbia and one that is likely to be copied by the Red Cross in other provinces. It has been inaugurated as a result of the valuable volunteer services rendered by these amateur radio operators in the Fraser Valley flood of 1935. At that time for ten days, during the big storm, when there were no trains in or out of Vancouver from the East, these radio operators worked night and day to help keep Vancouver and the transportation companies in touch with what was going on. Each member of this staff of radio helpers has been given certificates signed by the provincial president of the Red Cross, Col. J. S. Tait, the provisional commissioner, Hugh Birch Jones, and Mr. Walker.

The Red Cross headquarters has a list of foods for rationing purposes and is aware of just how far certain varieties of foods—in this case most of them will be canned—will go and the number of people who can be fed per day under emergency conditions. Also they have a list of the number of beds and buildings available in every part of the province and know just what reserves of medical supplies, bandages, etc., are available at a moment's notice.

Vancouver Island Prepared

ON Vancouver Island the whole of this preparedness work is directed from Victoria, where the chairman of the emergency disaster committee is Brigadier-General J. G. Austin, the vice-chairman is Herbert Anscomb, M.P.P., and the secretary, Colonel R. S. Worsley. Working with them are a number of committees as follows: Medical and ambulance committee, G. H. Stevens and Dr. T. W. A. Gray; bedding, clothing, etc., Mrs. A. J. Dallain, assisted by General Austin; food, Mrs. A. Carmichael and Mrs. J. Grimison; shelter, water, etc., J. G. Corry Wood; transportation, Captain J. U. Gordon; finance, E. W. McMullen; volunteer service, Captain G. Hepburn; messenger service, C. Hensley, and radio service, amateurs enrolled in the Red Cross radio network and Provincial Police. The secretary will have charge of a first-aid kit, which will include a supply of badges and "stickers" for cars. These will be issued to all workers. Throughout the Island the committees are in touch with volunteer workers who have expressed their willingness to assist in the case of an emergency call.

Every Relief Phase Covered

THE whole of this preparedness work is under the direction of a number of sub-committees. In Vancouver the sick and injured sub-committee is under the chairmanship of Col. Lavell H. Leeson—who, by the way, is the fortunate possessor of the Red Cross flag which was the last flag to be taken away from Gallipoli when the allied forces evacuated that spot during the Great War—and includes Dr. George A. Lamont, Miss Grace Fairley, superintendent of nurses at the General Hospital; George C. Derby, administrator of Shaughnessy Military Hospital; Captain William Brown, manager of the B.C. Transportation Association, who has a full list of the motor cars, trucks, buses, etc., which could be used in an emergency; Rudyard Kipling, a nephew of the famous author, and H. F. Morrison.

The clothing sub-comittee is under the chairmanship of J. R. McLeod, who is in charge of Vancouver Central Clothing Committee; a voluntary organization which will work in conjunction with the Red Cross in the case of an emergency call, assisted by Mrs. Angus J. Macdonald and Mrs. H. A. Ramsden, ladies who have special knowledge along these lines. The food sub-committee is in charge of F. C. Kirby, who is connected with the General Hospital, assisted by Miss E. Pipes, head dietician of the General Hospital; G. B. Stevens, of the Y.M.C.A.; Dr. John Nay, of the Workmens' Compensation Board, and R. de L. Harwood, former secretary of the Vancouver branch of the Red Cross Society.

The sub-committee for information about, and registration of, refugees is in charge of F. J. Fish, statistician of the General Hospital, with Inspector Cruikshank, of the Provincial Police; City Traffic Inspector W. Leman, of the City Police, and H. A. Middleton, of The Vancouver Sun. J. Grant Gunn is chairman of the transportation sub-committee, and the sub-committee for purchasing supplies is in charge of H. L. Taylor, purchasing agent of the C.N.R., whose staff will be at the disposal of the Red Cross. Dr. Leeson has a list of doctors and nurses who have volunteered their services.

In the interior of the province disaster relief committees have been organized at Kamloops, Chilliwack and Nanaimo, and Trail and Nelson have stated that they are ready to act immediately when called upon. In addition, there are a number of representatives established at key points throughout the province who are familiar with their own local situations.

United States to Co-operate

MAJOR disasters of the sort contemplated in this article are fortunately rare in Canada, by comparison with those which occur in the United States, but they do happen, as witness the extensive floods in Ontario and the Fraser Valley to which reference has been made, and the reader will have gathered from the foregoing that the Red Cross organization is fully prepared to meet such an emergency if it should occur in British Columbia. This, however, is only one phase of Red Cross work in this province, where it has established a number of outpost hospitals, which are doing invaluable work in pioneer settlements and first-aid posts upon highways—and where its increase in Junior Red Cross membership leads all the provinces of the Dominion.

In closing this article, the writer would pay tribute to the valuable co-operation which the Canadian Red Cross receives from the Red Cross organization on the other side of the line. This emergency disaster phase of the work is a case in point. Many United States Red Cross workers have had experience of major disasters—sometimes upon a huge scale—and on the American side they have organized schools of instruction for relief disaster workers. One of these will be held in Seattle this Fall, and, in response to an invitation, Mr. Walker and other Red Cross officials from British Columbia will attend.

Style Oddities From Paris

By BROWNE

PARIS surprises us ever! How giddily she turns our heads to watch her fascinating gyrations in the field of fashion. She is a fickle lady, a lady of light loves whose only constant principle is pure paradox. But her instinct is sure and although

"Things are seldom what they seem,
Skim milk masquerades as cream."

If she takes cotton to court she does it royally; the juxtaposition of velvet and the early morning light does not daunt her; she makes men's clothes so feminine that we wonder the butt of such parodies are not stirred to counter action. But they will not—for the men Paris provides an everchanging revue with the Cochranian title of "Heads, handbags and heels," and they are an amused audience.

At mid-season Paris settles her butterfly wings for a moment to inform us of the latest trends, of the oddities born in the subtle, sophisticated minds of her designers. Dictator-artists we might call these men and women of the salons; their ultimatums issued in terms of color, cut and cloth.

Pagan Collection

AS Salvador Dali takes the position of one of the foremost expounders of Surrealism in the realm of painting, so Schiaparelli is the Surrealist in the realm of clothes creation. They are great friends which is perhaps enlightening, for theories and ideas in art are never bound to one particular mode of expression. She describes her mid-season collection as a pagan collection, both earthly and sylvan, inspired by the soil, the grass, the trees, the wild life of field and forest. Little crawling things, ants, caterpillars, beetles and owls are captured and displayed—Oh, no! Not alive, for nature cannot be so literally transplanted to the adornment of woman—but in the form of buttons, clips and breeches. Enamelled leaves with an insect on them, fruits of the soil, strawberries and acorns become curiously decorative under the guidance of Schiaparelli. She makes shoulder ornaments, necklaces and bracelets of enamelled metal leaves and berries. Sprays of sequin and bead oakleaves and acorns appear on a two-piece, wine colored evening gown. Golden wheatears are embroidered over the yoke and revers of a black dinner suit. Her prints are fruitful and lush with motifs from nature—strawberries and flowers on a blue ground, blue and mauve maidenhair ferns, purple fern leaves on a lime ground, brown fauns amid green leaves. The tiny and the glittering—sweetly seductive on your head are sequined scarves, ribbons and streamers with touches of velvet, worn in the evening.

Strange Creations

OUT of the myriad of correct styles, authentically fashionable silhouettes appear comparatively few strange creations, oddities you must dare to wear. Rochas makes a black tailored dinner suit—turn around and, surprise!—the back is cut out to the waist and filled in with black net. Walk in one of Schiaparelli's evening dresses and you kick out foams of stuff, for the fullness is all gathered below the knees at the back. Alix creates a tremendously wide skirt for evening with a wired hem and dubs it the "umbrella" skirt—not useful in the rain but entrancingly new. And, too, Alix divides you up—from one angle you may be wearing a ruby gown, from another you may be garbed in inky blue, for he uses two-color schemes, making the front and back of different colors or the two halves of a dress in two shades. Chanel becomes extravagant and sequins organza and lace making lovely, lovely confectionery of the result. Schiaparelli again, who gleans her inspiration from unpredictable sources—a hat this time, small and perched over the right eye like an organ-grinder's monkey!

All very shocking, or amusing, or to be taken seriously—that depends on just what you think of giddy fashion, the fashion "that wears out more apparel than the man." But Paris will live, for she has found her way into the eternally feminine heart.

"Fond of fun
"And fond of dress and change and praise
"So mere a woman in her ways."

—That is the truth on which Paris capitalizes.

Trains and Cherries

WITH the great speed-up of train service to Central and Southern Europe, Basle will have to be even more at the ready with its famous breakfasts of rolls, coffee and cherry jam for travelers. Few people can ever have thought of Basle except in terms of trains and cherry jam. For all they know, it is just one vast railway station, abounding in its unchanging refreshments. But those whose train connections have been sufficiently bad know that it is a lovely town, especially where it runs down to the Rhine.

Towering Snow-Capped Peaks

DEEP, silent coves mirroring towering, snow-capped peaks, up whose sides march the spruce and pines of the northland; fresh breezes from the sea or from the cool depths of the green forests.

This is the British Columbia coast, along the Inside Passage to Alaska.

Travelers are familiar with this scenic route to Alaska, but the Canadian Pacific is offering a variation of the cruise which is becoming increasingly popular with travel-minded citizens all along the Pacific Coast from the Canadian to the Mexican border.

The Princess Adelaide, one of the smart ships operated by the Canadian Pacific's B.C. Coast Steamship Service, from May 15 to September 15, features a four-and-a-half-day cruise from Victoria or Vancouver, and a five-and-a-half-day cruise from Seattle, via Victoria and Vancouver, to the northern British Columbia seaport and fishing centre, Prince Rupert.

The route from Vancouver to Prince Rupert lies through British Columbia's fiords to Campbell River, on Vancouver Island, famed headquarters of the Tyee fishermen's club, now world-wide in membership; to the Indian village at Alert Bay, through the boiling tides of Seymour Narrows, to Ocean Falls, where the mills of the Pacific Mills pulp and paper company annually turn out products from 70,000,000 board feet of timber; to Walker Lake cannery, to Butedale and Bishop Bay.

Sailing from Vancouver every Wednesday at 8 p.m., the Princess Adelaide makes Campbell River the following morning, and arrives at Prince Rupert Friday evening. Sailing from Prince Rupert at 10 p.m. Friday, the ship is back in Vancouver at 7.30 a.m. Monday. For American travelers, the 9 a.m. sailing from Seattle on the Triangle Run—Seattle, Victoria and Vancouver—on the date of sailing, makes connection with the Princess Adelaide's northern cruise, and the arrival of the ship from Prince Rupert connects with the daily 10.30 a.m. sailing for Seattle by way of Victoria.

A Northern Cruise

THIS northern cruise abounds in scenic and educational value. World travelers compare the British Columbia coast with the deep fiords of Norway, but forget that little Norway could be tucked away in a corner of this vast hinterland.

Scenery abounds in such profusion here that it is easy to forget that even here one must live, and to live he must work. Which explains Ocean Falls, the picturesque industrial outpost. Ocean Falls is known as a company town, living solely on the activities of the vast Pacific Mills Limited, where newsprint and other papers are rolled from pulp to be sent to the far corners of the earth. There the machines roar to turn out more than five hundred tons of newsprint, and fine, processed papers each day. A visit to this plant, where the ship stops long enough for such an excursion, is an education in itself.

In oaken sailing ships to this far coast, nearly one hundred and fifty years ago, came Captain George Vancouver, R.N., on a voyage of exploration and discovery, and he gave his name to Vancouver Island, and the city of Vancouver, while other places in the British Columbia charts bear the names of other officers associated with him in the voyage. So well did Vancouver navigate that, with minor alterations, the Princess Adelaide follows his old chart through the difficult Inside Passage.

Seymour Narrows

SEYMOUR Narrows — locally called Eucluetaw Rapids—pour great swirls of water through a narrow chasm, sleeping only at low tide, when the fishing boats and towboats, the freighters and the passenger ships, slide through on their errands up and down this busy coast. Through this the Princess Adelaide makes a graceful passage, but passengers are thrilled with this demonstration of an awesome and powerful nature.

As Captain Vancouver pushed his sailing ships northward, he saw Indians dressed in strange, terrifying headdresses, while great trees symbolically carved in the shape of birds and animals, and stained with bright colors, adorned every community centre. Today these totem poles add interest to the Indian village of Alert Bay, where the Princess Adelaide calls before setting her nose for Queen Charlotte Sound.

On the Sound, swells from the outer Pacific sweep in, but soon shelter looms behind a group of islands, and the ship again ploughs through unruffled seas to pass Hunter Island, the narrow passage to the right being designated by ship's officers as Dean Channel.

And this is worth remembering, for a short distance from Dean Channel, Alexander MacKenzie arrived on the shores of the Pacific in July, 1793, the first white man to cross the North American continent by land. On shore stands a monument to commemorate this feat.

Johnson Channel

FROM Ocean Falls northward the Princess Adelaide's course lies through Johnson Channel, one of the most beautiful fiords of the northern run, and at the end of it is Millbank Sound, another passage to the open Pacific through which the ocean swells find their way for a brief but stimulating interlude.

Beyond lies Grenville Channel, another beautiful stretch of water, ringed round by heavily-timbered, snow-capped peaks, and fifty miles to the north is the entrance to the Skeena River, headquarters of northern British Columbia's fishing industry, and gateway to the province's biggest fishing centre, Prince Rupert.

Like Vancouver, Prince Rupert is located in a natural landlocked harbor of great size and beauty. Over Prince Rupert's docks pour thousands of tons of Canadian produce, and the city ranks as the real capital of B.C.'s fishing industry.

This northern cruise by the Princess Adelaide, one of a number of cruises offered by the Canadian Pacific in addition to its regular Alaska cruises, is gaining devotees year by year, and now threatens the popularity of that bargain of all bargain cruises—the West Coast of Vancouver Island run out of Victoria.

The Rome Exhibition

ANOTHER forty acres of Ostia, the old port of Rome, are being excavated, and by 1942, when the Universal Exposition of Rome opens, it is hoped to lay bare about three-fifths of the most important known remains of a Roman commercial city.

All the time, workmen are uncovering surprisingly modern streets of brick houses, two or three stories high, with spacious windows and balconies. Since four or five adjacent houses are built to identical design, it looks as though the ancient Romans were not far from quite modern apartment blocks. Some of the mural decorations, in black, red and yellow, that are just being uncovered give promise of the revelation of some very interesting rooms.

IT seems that the craze for collecting matchboxes is very much alive just now. In Finland maps have been prepared with markings in red which show the best routes to favorite tourist centres; and these are used as labels on the boxes. The idea has given a great incentive to collectors and tourist agencies.

Suburb and Country

AGRICULTURE IS A FIRST PRINCIPLE: ON IT RESTS THE LIFE AND HAPPINESS OF MANKIND—Julian A. Dimock

The Use of Plant Hormones In Growing From Cuttings

THOSE who read horticultural journals have noticed frequent references during the past two years to so-called plant hormones, or growth substances, states R. W. Oliver, Division of Horticulture, Central Experimental Farm, Ottawa. Many persons have become interested in the various claims as to the marvels the hormones will produce, and probably have decided to try them for themselves some day.

These substances have been discovered as a result of man's curiosity to learn why plants turned towards the light; why stems grow up and roots grew down, and why callus growth formed when stems are wounded.

Scientists found that all the above reactions are due to the presence in the plant of a group of substances known as auxins. These are manufactured just below the immediate tip of terminal growth and flow downward in the plant. They stimulate the rate of cell division and enlargement and consequently cause growth. As they are destroyed by light, their presence becomes more abundant on the shaded side of stems. This causes more rapid growth of this side of the stem with a resultant bending toward the light.

When plants are wounded, the auxins, carried downwards in the phloem or bark tissue, become concentrated at the wound. The result is stimulation of the growth of phloem tissue producing the callus which eventually heals over the wound, or in the case of a cutting, the basal end.

One of the naturally occurring substances was identified as indoleacetic acid, and the logical thing to do following this discovery was to see if this substance prepared and applied to the plant artificially, would stimulate growth in any way that would be useful in practical horticulture.

Hailed as Miracle

THE first field of effort to receive publicity was the treatment of cuttings to promote more rapid callus formation and root development. Not only indoleacetic acid was tried, but many substances of somewhat similar molecular make-up. Several of these substances proved successful in speeding up the root formation of certain species of plants and the discovery was hailed as a modern miracle and the solution of problems of plant propagation.

In some cases this has proved correct. Several plant species react favorably to treatment and produce more roots in a shorter time from treated cuttings than from untreated ones. The result is easier production of new plants of these species. Industry has, of course, taken up the discovery and already there are several commercial preparations on the market. These have as their active ingredient indoleacetic, indolebutyric or naphthylacetic acids. As they vary in strength, the treatments vary considerably. Consequently the manufacturer's directions should be followed closely for each species of plant. In so far as they have been tested at the Central Experimental Farm at Ottawa, the manufacturer's recommended treatments have proved the most effective for each species. All these substances must be used carefully, however, and must not be regarded as a foolproof method of rooting cuttings.

In general, the treatment is to make the cuttings in the ordinary manner for the particular species. Then to dip, or let the basal end of these cuttings stand in a powder or solution of the chemical for a period of time before planting in the rooting medium.. During treatment the cuttings must not be crowded or treated in a dark room or moist atmosphere, as all these conditions would tend to slow down transpiration and reduce the amount of chemical absorbed. On the other hand, cuttings treated in a hot dry atmosphere, or in bright sunshine would absorb too much or become wilted.

Continued Care Necessary

AFTER treatment, the same careful handling and cultural practice must be carried out as in the case of untreated cuttings to prevent wilting of the foliage until roots are formed.

As the success of treatment depends first on the absorption of the chemical by the cutting, the treatment of hardwood cuttings is not so successful as that of greenwood, or leafy ones, where transpiration—evaporation of moisture from the leaves—creates an active current through the cutting to absorb the solution in which the cutting is stood.

As to the recommendation of these chemicals, in general, it may be said that plants which normally root from cuttings easily, or with moderate difficulty, will root more quickly, and have a greater number of roots per cutting when treated. Some plants which are normally difficult to root, such as Juniperus cannartii, or Pfitzeriana, will root quite easily when treated with sixty-eighty parts per million of indolylbutyric or naphthylacetic acid, while others such as spruce and the hardier varieties of apple have as yet defied all efforts to grow them in satisfactory quantities.

Plants vary in their reactions to treatment just as humans do. This work is still in the experimental stage. Each species and in some cases each variety must be tested separately before optimum treatments can be recommended.

THE PRAIRIES ARE GREEN AGAIN AFTER SEVEN YEARS' DROUGHT

Home fields are greenest now for livestock on the Prairies, and after being shunted around from pasture to pasture or foraging in the dust for seven years, cattle and horses now find ample feed at the farmers' front doors. These horses grazing in the fields in Saskatchewan suggest that ample Spring moisture will produce a good crop.

Long-Term Development Of Lawns in Shady Places

ALL of us are fond of fine shade trees on the home grounds; yet we want fine green lawns also, writes Morris A. Hall in The New York Times. It is wrongly supposed that one excludes the other—that the shade of specimen trees means poor grass or none at all beneath them. This writer has worked out, and proved, a five-year plan that, if carried out faithfully, will insure a grand growth of grass beneath one's favorite shade trees.

The programme takes the full five years; it may take longer, but it works. In actual instances where the ground was bare previously, a splendid stand of healthy grass now thrives. No tree had to be removed. All the shade trees are still there in just as attractive—or perhaps in an even more attractive—shape than before the plan was started.

The chief agent in the protection of a fine lawn is sunlight. Shade trees as a rule cut off sunlight from the ground beneath. The five-year process involves trimming the trees so that an adequate amount of sunlight may pierce the shadow.

Each tree keeps to its natural shape. The majority are pyramidal, others are columnar, many globular, a few globular-pyramidal or columnar-pyramidal. Whatever the form Nature ordained, a tree will adhere to it if not interfered with. Cut off the lower limbs and the tree will continue to maintain its true shape, but higher up the trunk.

Take the ordinary maple, for example. It is pyramidal. Cut away the lower group of limbs and the tree remains pyramidal. It will put on growth at the top to offset what is cut away, but in a few years after Nature has made this replacement, the pyramid will be of about the same contour and size as before, with this single difference—the base of the pyramid has been raised by the amount cut away.

The Procedure

THAT is the procedure for letting in more sun to the grass. For each year, every other year, in any division one wishes, or such division as fits the circumstances, one prunes away the lower parts of the trees to raise the lower level of foliage and branches by a few feet. Let us say two to three feet each year. In five years ten to fifteen feet will have been removed. The lower part of the pyramid will be that much higher from the ground, and by reason of this, that space immediately under the tree where it previously was impossible to grow anything will now get sunlight earlier and for a longer time in the morning and in the afternoon. Without such sunlight one cannot produce grass; with it, one can.

The purpose of trimming away the bottom branches gradually is to give Nature time to put equivalent growth back on the top and to preserve at all times the prescribed appearance. By managing trees in this way all their beauty and grace are conserved, but the grass beneath will become thicker, more vigorous, of finer color and texture each year.

With sunlight thus provided, the other half of the operation is to provide the grass. First, one fertilizes the ground. Nearly always the tree will have extracted for itself all nourishment in its neighborhood. Fertilizer, humus and mulch are, therefore, to be added. In supplying these, one bears in mind that the ground beneath most trees, particularly hard woods, is inclined to be strongly acid. So lime has to be applied.

Grass Seed Mixture

NEW top soil is advisable, too. With good soil and plant food, then come, in order, the provision of good seed; close, regular cutting; constant care; adequate watering. The seed at first must be of special shady-lawn mix, but after a couple of years progress in the tree trimming it should be possible to use normal seed, in which is included a considerable quantity of the fescues, as well as a bit of clover, especially Kent clover.

The fescues grow vigorously with a minimum of sunlight and so are a part of every shady-lawn mixture; moreover, they are strong, tough, permanent grasses. The clover grows long, deep roots; should moisture be lacking at the surface the clover will find it deeper down. This makes for durable greensward. Should the lawn receive no water for a month or so the clover will, nevertheless, find enough moisture to survive. Those who dislike the appearance of clover blossoms, use Kent clover, for its flowers are small, scarcely noticeable.

Morning and afternoon sun are best for grass; midday Summer heat has a tendency to burn it. Under the plan outlined the grass beneath the trimmed trees gets the best of the growing energy in the sunlight, yet not its overpowering heat.

The rules for any lawn upkeep are followed for these under-the-tree spots. Weeding needs to be frequent and thorough; thin or bare spots have to be reseeded, after loosening the soil or applying new top soil; top soil has to be added to low spots; rolling, especially of high spots, is frequently repeated, seasonally a light broadcasting of seed makes the grass thicker and more vigorous; special high-test plant food and new seed is found advisable to improve color in spots (color should be the same all over); and brown or diseased patches are to be removed and reseeded.

Summer Rose Management

YOUR roses must not carry redundant growth, otherwise they cannot do well because they are wasting nutrition on that which produces no bloom.

Practically every variety at this season develops some weak shoots in its branch forks. They are redundant, and must promptly be removed by rubbing with the finger and thumb.

Another kind of redundant is the blind shoot, whose early promise is fair. The growing point fails just when there should be a bud. Cut such shoots half way back immediately above the appropriate leaf as soon as you discover that they are budless, otherwise they will produce a great number of too-weak-to-flower side-shoots.

By shortening back you get fewer side-shoots, which through their beautiful flowers make up for the early miss.

Soil conditions are important. Cracking and surface caking are responsible for heavy loss of moisture. They also suspend effective root action.

Regular hoeing, is, therefore, a simple and rather obvious attention, but one which must be mentioned, as so many rose growers forget it.

All varieties, the weaker growers especially, are susceptible to die-back, which is due to a botrytis fungus. Apparently healthy shoots without any warning droop and die.

A mould ultimately appears through the wood near their base. That is the infectious part. If you allow wilting shoots to go until they reach it, you must expect widespread trouble, as botrytis spores can kill the most vigorous growth in a short time. So cut off the wilters right to their base and burn them.

Weak-Necked Flowers

WEAK-NECKED flowers—the bane of many a rose grower's life—are the result of too much nitrogenous food. Liquid manure and soot water are slopped on to the beds far too often without any further knowledge of their action save that they give some kind of food.

Food in itself is not sufficient. It must be the right sort. We are, therefore, going to give you a formula so carefully balanced and fitted to rose needs that if you use it the weak-necked rose trouble won't come near you.

Every week until the end of August sprinkle around each main stem, without touching the growth, one teaspoonful of a mixture of six parts superphosphate of lime, three parts sulphate of potash, two parts sulphate of ammonia, and one part sulphate of lime (or gypsum).

If the soil is moist, stir the fertilizer in. If dry, flush it in with plenty of clear water. The parts are by weight.

In prolonged spells of cold, damp weather certain many-petaled sorts suffer from bud balling. The buds go on normally until they reach the point of bursting, when progress is suspended. Ultimately the petals go black and rotten. This is an indication that some specially vigorous stimulant is needed; hence if you water each affected bush with three pints of a solution prepared by dissolving half ounce of nitrate of potash in a gallon of water, you will find that the buds will open perfectly.

Abundance or Quality

YOUR rose display may be one of two types. You can have a rich abundance of bloom, with scarcely any quality in the individual flower. Some blooms in the clusters may only half open. Others may be almost single, while none will be of particularly good shape.

That sort of display is highly gratifying to many people, who love to see their bushes hanging heavy with clusters of bloom. If this is your preference, allow every bud to develop.

The other type of display is made up of disbudded blooms. You sacrifice at least two-thirds of the buds, and by so doing are rewarded with perfect form, color, fragrance, and longevity.

That is a rose show at its best, though in saying that we recognize that there is much beauty in the undisbudded clusters. If you would rather have fewer and better flowers, remove all but the central bud in each cluster when the side buds are large enough to be safely removed with the point of a penknife blade.

When the first display is fading, cut half to two-thirds of the way back the shoots bearing the faded blooms, treating the weaker ones the more severely. This second pruning is just as necessary as the first, because it regulates the quantity of growth with a view to improving the quality of the roses.

Saanich Jersey Records

LIST of members' cows that have qualified under official supervision for place in the fifty pound test of May. Numbers in parentheses are days fresh and those following are pounds of milk and butter fat produced, respectively.

Rosemont Standard's Lady, 2-year (167), 773; 43. Easton & Burkinshaw.

Rosemont You'll Do Sadie, 2-year (312), 753; 41. Easton & Burkinshaw.

Rosemont Standard's Nanette, 2-year (48), 800; 40. Easton & Burkinshaw.

Babbacombe Standard's Sente, 3-year (531), 1,319; 71. H. E. Burbidge.

Babbacombe Standard's Spa, 3-year (68), 1,371; 68. H. E. Burbidge.

Tormentor's Brown Marie, 3-year (199), 1,040; 57. Mrs. G. O. Weller.

Babbacombe Standard's Siren, 3-year (56), 1,149; 57. H. E. Burbidge.

Duntulm Volunteer May, 3-year (99), 1,236; 52. A. D. Macdonald.

Golden Standard's Sarah, 3-year (175), 931; 51. H. E. Burbidge.

Deertrail Empress Fern, 4-year (70), 1,301; 74. Mrs. G. O. Weller.

Duntulm Remembrance You'll Do, 4-year (278), 957; 54. A. W. Aylard.

Golden Standard's Toddy, 4-year (155), 940; 51. A. W. Aylard.

Golden Standard's Marie, 5-year (162), 1,309; 76. A. W. Aylard.

Noble Gordon Joan, 5-year (96), 1,234; 69. Easton & Burkinshaw.

Church Hill Double Auburn, 5-year (81), 1,206; 58. Easton & Burkinshaw.

Golden Standard's Colleen, 5-year (195), 1,244; 57. A. W. Aylard.

Summerland Standard Flora, 5-year (155), 1,025; 51. Easton & Burkinshaw.

Duntulm You'll Do Flapper, 5-year (115), 930; 50. A. D. Macdonald.

Fairfield Island Betty, 5-year (80), 956; 50. Ian Douglas.

Golden Standard's Myrtle, 6-year (52), 1,425; 65. A. W. Aylard.

Duntulm You'll Do Spot, 6-year (137), 1,247; 62. A. D. Macdonald.

Pogis Sally of S.H.F., 6-year (110), 1,145; 54. Easton & Burkinshaw.

Dave's Marquita, 6-year (174), 1,028; 52. A. W. Aylard.

Golden Standard's Tiny, 6-year (145), 1,034; 51. A. W. Aylard.

Babbacombe Standard's Volage, 7-year (38), 1,292; 79. H. E. Burbidge.

Woodcote Bindie's Roxana, 7-year (156), 1,035; 60. Easton & Burkinshaw.

Duntulm Seagull, 7-year (75), 1,200; 57. A. D. Macdonald.

Coleshill Princess, 8-year (68), 1,603; 82. Mrs. G. O. Weller.

Oxford Betty, 8-year (131), 1,161; 53. A. W. Aylard.

Ubyssey You'll Do Becca, 8-year (269), 906; 50. A. W. Aylard.

Babbacombe Noble's Fern, 9-year (213), 946; 57. Easton & Burkinshaw.

Glenbourne Aviator's Sheila, 10 years (74), 916; 50. Ian Douglas.

Pet W. of Glenora, 16-year (54), 1,001; 58. Ian Douglas.

Golden Standard II sired ten of these cows, Glamorgan Rex sired three and Brampton Aviator sired two.

Finishing Cockerels at Lower Weights Saves In Housing Outlay

THE smaller the number of cockerels that are carried to heavy rooster age, the lower will be the outlay for housing and accommodation. In addition, the pullets will probably be less crowded and given a better chance during growth. Provided that a reasonable return can be realized for lightweight cockerels, it would be good business for many producers to market a large proportion of their surplus cockerels at three to four pounds in weight, states H. S. Gutteridge, Poultry Division, Central Experimental Farm, Ottawa.

It is considered to be good practice to separate the cockerels from the pullets as soon as the sexes are distinguishable. From this point cockerels which are intended for market at three to four pounds should be kept separated, and up to eight to ten weeks of age or approximately two and a half pounds for Barred Rocks, a normal starter ration of high protein content should be fed. This is essential, since the rapidity of growth and bone formation during this period make a high protein, high mineral ration essential. Such a ration may be composed of grain and mash or may be of the all-mash type. Instructions for the mixing of such rations may be obtained from the nearest agricultural college or experimental farm, or a commercially prepared mixture of good quality may be used. Referring again to Barred Rock cockerels, a weight of three pounds should be reached at approximately twelve weeks of age and of four pounds at sixteen weeks. Starting four weeks before the time at which they are to be marketed, fattening treatment should be commenced.

Range Should Be Limited

THE range should be greatly restricted so as to reduce the activity of the birds as much as possible. A small paddock providing suitable shade is most satisfactory, but they may be confined to houses if necessary. All feed should be given as moist mash mixed with skim-milk or buttermilk, and should be fed three times daily as much as will be cleaned up in twenty minutes, the unconsumed residue being removed. A fattening mash should be used. Of the ground grains, corn has proved to be the most satisfactory for fattening, with buckwheat and wheat following in the order named. It is suggested, therefore, that these grains make up the greatest part of the cereals of the fattening mash. Actually, excellent gains have been made upon each of these grains fed singly as the sole source of cereal in the fattening mixture.

Where white flesh is required, there may be some disadvantage in the use of yellow corn, although its yellowing effect is very slight in comparison with that of the green feeds upon which the birds have been ranged. If the paddock in which the birds are confined is devoid of green growth, the whitening process will be greatly facilitated. A further addition which has proved effective in laying down good quality of fat is mutton or beef fat incorporated in the mash at the rate of five per cent. The fat should be rendered and mixed quickly with the mash while hot, or may be broken up into fine particles by dashing it into very cold water while hot and the broken-up particles mixed with the mash. When ready for market the cockerels should be starved for from twelve to eighteen hours before killing.

These practices, if carefully adhered to, should produce a well fleshed carcass with a good covering of fat. It need hardly be mentioned that poor killing and plucking or insufficient chilling of the carcass may largely nullify the good accomplished by the careful finishing treatment above outlined.

Mixed Plant Foods

AT this time of year it may be worth while to give a word of warning on the matter of making mixtures of artificial fertilizers. Most users of artificials, it is true, now know that if certain kinds are mixed, they act chemically on one another, causing a loss of valuable ingredients. But there may be some who are unaware of this, or have forgotten it.

Basic slag, for instance, should never be mixed with sulphate of ammonia, or some of the valuable ammonia will be lost. Nor must nitrate of soda and superphosphate be mixed. It need hardly be said, too, that lime (or basic slag) should never be applied at the same time as yard manure—or even very soon after. Sulphate of ammonia and superphosphate, however, have no harmful action on one another, and can quite suitably be mixed and applied together.

Safe, too, is a mixture of superphosphate and sulphate of potash, or sulphate of ammonia and sulphate of potash.

You can plant sweet alyssum, candytuft and dwarf marigolds for edgings in the flower or vegetable garden now and get bloom the greater part of the Summer.

Cow Testing Averages

THE following is a list of herds in the Vancouver Island (South) Cow Testing Association, whose averages are thirty pounds or more butterfat for the month of June, 1938.

Small Herds (1 to 19 Cows)

Owner	Milk	Fat
M. Nissen	1,225	51.7
G. Swan	971	49.6
R. Rendle	1,365	49.2
R. C. Rose	957	47.7
C. Easton	873	45.8
T. S. Mitchell	973	45.7
A. Glinz	945	44.9
E. Burkinshaw	850	42.6
F. Burdge	963	40.9
G. F. Weir	796	38.0
Lieut.-Com. Windeyer	852	36.6
C. Helgeson	734	36.5
G. Duncan	845	34.9
B. Hoole	670	30.9

Large Herds (20 Cows and Over)

G. Austin	1,056	40.0
G. Rogers & Son	981	45.3
Messrs. Vickery & Fisher	1,005	44.1
J. S. Rashleigh	813	38.5
Messrs. E. & T. Raper	1,066	37.5
The Homestead Jersey Farms	757	35.1
Mrs. W. Mercer	776	33.9
Messrs. Scott & Peden	800	33.3

Earthworms in Lawns

EARTHWORMS on the lawn are proving particularly troublesome just now. The visitation is rather concentrated, and the unsightly casts are fouling the turf, or will shortly do so. They also make efficient mowing impossible.

Something must be done, and you can with every safety water with permanganate of potash solution (quarter ounce in two gallons of water, and one gallon per square yard. Apply through a rosed can.

In about ten minutes the worms will wiggle through the surface. Collect and destroy them at once, or some may struggle back to their burrows. Incidentally, if there is any moss on the lawn, this solution will get rid of it.

About the casts. Do nothing with them until you have got the worms out. Then brush them about with a birch broom.

In cool weather lawns can be cut short every four or five days if growing fast, but in the hot weeks of Summer less frequent and less short mowing is advisable.

Putting Honey-Supers Above Brood Frames

WHEN putting honey-supers on hives, a queen-excluder should be first laid over the tops of the brood-frames to make sure that the queen does not get up into the region of the hive reserved for honey-storage, to lay eggs in the combs, and thus spoil them for their purpose.

One other point about supering should be carefully observed. Besides always using full sheets of foundation, do not wait until the first supers are full of honey before giving the second supers, but give them directly the bees have fairly made a start on the first.

Insert these underneath the first crates next to the excluders. By this simple expedient you create an empty space between the bees and the region where they are principally occupied. And this they cannot tolerate. At once they begin to speed up the rate of their comb-building and nectar-storage.

Cultivating the Garden

SINCE time immemorial gardening has been associated with cultivation and scientists now agree that there was a very good reason for the combination. Cultivation not only kills weeds, which disfigure beds of flowers and vegetables and rob these respectable things of moisture and food, but it also keeps soil open so that it will remain sweet and aborb necessary chemicals from the air. Bacterial action beneath is also assisted.

While a small hoe is almost an essential implement, there are today other things which will relieve much of the drudgery which the hoe still represents in the eye of the growing country boy. A little three-fingered wire cultivator will work wonders around and under growing flowers and vegetables. A Dutch hoe which is shoved along about an inch under the soil will cultivate a hundred feet or so of perennial bed in thirty minutes.

Don't dust artificial fertilizers on to the leaves or stems, otherwise you will blotch them, and do much more harm than good.

Don't mix lime and soot, nor lime and sulphate of ammonia. In both cases the lime liberates and dissipates the ammonia as gas, and in so doing renders itself useless. By mixing you lose the help of two otherwise good friends.

A Page For CHILDREN

The Saddle Pony

By KENNETH NEWCOMB

DEAR to the heart of the cow country lad is his favorite saddle pony. Often not much of a horse in the eyes of the rest of the outfit about the place, but to the lad whose intimate and friendly acquaintance it enjoys, the saddle pony combines all that is best in horse flesh as well as being both friend and chum. Years may change the lad into a city business man with greying temples, paved streets and office buildings may take the place of range and corral, but nothing can ever fill the niche left vacant by the much-loved saddle pony of yesteryears. Oft-told tales of childhood repeated to the man's children or grandchildren continue to add other admirers and friends long after the fastest thoroughbred of the pony's time has been forgotten. I know, because I was once a lad possessed of such a pony. Years have dimmed the details of many childhood memories, but the happy days spent with "Fan" and the wealth of experience we had together stand out indelibly and are reflected in nearly every story relating to my childhood when told to the youngsters around my chair.

One story in particular to which I am partial deals with Fan's concern for me the day we came dashing up to a turn in the lane just after a rain had left the ground soft and slick. Fan went down on the turn, but I went straight on for several feet until brought up on the side of a cow path with sufficient force to take away my breath. Having had my "wind" knocked out before, I just lay still, face down, waiting for the pain to subside and my breathing apparatus to resume its normal regularity. While thus prone upon the wet ground, I felt something brush my shoulder, lightly at first and then more firmly. I looked up to see Fan standing over me, apparently much more concerned about the consequences of the spill than I had been.

Fan, as a four-year-old, lost her only colt shortly before she was turned over to me the Summer I was eight. I always liked to believe she sort of adopted me and bestowed on me the pent-up mother love she held for the lost colt all through the years we were almost constant companions.

THE WOODPECKER FAMILY GET A NEW JOB

Two Jolly Games for an Indoor Party

WHEN you have a party you should try this game.

First of all, one of the players is blindfolded, and the others stand in a circle round her. Someone plays the piano, and the players move around in a circle whilst the one who is blindfolded stops still. When the music stops, the player points to someone.

Of course, she can't see who it is, but she makes a funny noise, such as "Cock-a-doodle-doo!" or "Mee-ow!" and the player pointed to has to imitate this noise. The blindfolded one listens carefully, and tries to guess who it is. Can you recognize your friends' voices?

If the blindfolded one guesses correctly, she takes her place in the circle, and the other player is blindfolded. So the game goes on.

Here is another indoor game which causes a lot of fun. You can play it sitting round the fire. One person is chosen to be "he," and all the others, in turn, ask her questions about anything they like, but "he" mustn't say "Yes", or "No." If she does, she is out.

This is how the game may go:

First Player: "Did you clean your teeth this morning?"

He: "Of course I did!"

Second Player: "Did you clean them with boot-polish?"

He: "I used proper toothpaste."

Third Player: "Have you ever cleaned them with coal oil?"

He: "Never!"

Fourth Player: "Are you quite sure?"

He (forgetting herself): "Yes!"

All the Players: "You're out!"

You see, you mustn't say "Yes" or "No." Some people are out first question, but others manage to last quite a long time before they are caught.

Topsy the Dog

TOPSY was tired—yes, very tired. He was only a puppy and was only allowed to stay in the kitchen and in the back yard. But this wasn't what he wanted; he wanted to see the outside world. He had tried many a time when the kitchen door or back yard gate was open, but each time he had been caught and punished for trying to escape.

One day Topsy made up his mind to see the world no matter what the risk might lead to, he was determined. He knew it would soon be time for Betty, his mistress, to go out and feed the chickens, so he lay close to the door. When 3 o'clock p.m. struck, Betty opened the back door, and out ran Topsy! He was well on his way out, for Betty didn't think he would run the risk of being punished again. She dropped the bowl of chicken food and ran after Topsy. The fence being an old rickety wooden one and having many holes made it easy for Topsy to escape. He squeezed through a hole and ran into a lane, where a police dog and a collie dog were fighting. They, thinking Topsy wanted to fight too, let Topsy in on it, but before he had time to fight he was in Betty's arms safe in the house, and from that time on he was contented with the old back yard and the kitchen.

Whistling in Morse

ON Pitcairn Island, where the descendants of the mutineers of the Bounty live, all the children of Adamstown are experts in the Morse Code.

They signal it to one another by long and short whistles, and exchange long messages as a pleasant game. This may be because Pitcairn, the radio station of which is listed PITC, was for long worse off than most places for wireless.

It has had a radio station since 1920, and it is now well equipped under the charge of Fletcher Christian and Andrew Young, direct descendants of the mutineers.

Games and Tricks

Tell Me the Time

FIND twelve of your chums and then form yourselves into a circle with one player in the centre who is called "Hands." The boys and girls must be numbered from one to twelve.

When everybody is ready, "Hands" calls out a time—say, "ten to four," and immediately players numbered 4 and 10 change places, running across the circle.

If, however, "Hands" cries "ten past four," players 2 and 4 run round the outside of the circle in opposite directions, until each reaches the other's place. When No. 2 reaches No. 4's place, he becomes No. 4, and vice versa.

The times should be called fairly quickly, and if anyone makes a mistake he becomes "Hands."

Famous People

A QUIET game which can set a whole roomful at entertaining one another is to prepare slips of paper, each bearing the name of some famous person, and as the players come into the room have them "tagged" with one of these slips pinned just back of the collar so that they cannot see the name written on it. The game is for each player to try to find out who he is by asking questions concerning himself, while the others, after looking at the slip, must answer by "yes" or "no," but nothing further.

Spring Chickens

THIS is a rollicking game to play indoors when the weather is wet, or in the playground when it is fine.

One player is chosen to be the fox and he stands in his "lair" apart from the other boys and girls, who are the "chickens."

The chickens are hopping about the room, with knees bent and finger-tips touching the floor, when suddenly the fox jumps among them with a loud bark.

All the chickens immediately jump up and rush for "home," and if one of them is caught he becomes the fox next time.

The Riches of the Arctic Circle

A GREAT future is before the Soviet Far North. Exploration is to go on; new scientific parties being sent out by the Arctic Institute of Leningrad, to study the sea route linking up the Soviet's northern industrial areas with the regions to the south.

How great the untapped stores of wealth within the Arctic Circle really are no one can say. It is believed that there are at least 600,000 million tons of coal, and it is known that there are important deposits of tin, lead, silver, zinc, arsenic and other ores. In the Taimyr Peninsular, extending over 700 miles beyond the Arctic Circle, oil-bearing regions have been found, besides rich stores of nickel and iron.

War on Microbes

IN the Mayo Hospital clinic of New York a new lamp has been introduced to kill microbes.

The microbe death ray is the invention of Dr. Harvey Rentschler, and is shed by a lamp dealing out ultra-violet rays of a special kind, and of exceedingly small wavelength, hardly more than a millionth of an inch.

Such rays are quite harmless to human beings, but are effective against the unseen microbes which float in the air of laboratories and operating theatres. Their usefulness has proved itself to the surgeons of the hospital.

These rays were first tried in experiments with food preservation, and are becoming popular with those who keep food in refrigerators. The rays rid the refrigerating chambers of all food microbes.

"I'M so glad Spring has come," said Shirley Squirrel as she ran through the woods, "it's so nice and warm and the flowers are all starting to bloom."

"Is that all Spring means to you, Shirley," said a voice in a tree over her head.

Shirley gasped, "Oh!" and looked around to see who was speaking. Finally she looked up in the big tree, and there sat old Grandmother Woodpecker.

"Oh," Shirley said again, "You frightened me, Mrs. Woodpecker."

"Well, it's about time someone frightened you. Don't you know the Forest Fire season will be here in a very short time? And what have you done, may I ask, to help prevent forest fires?"—Grandmother Woodpecker was, to say the least, a vinegary old lady, but very kind.

"I had not thought of that," Shirley answered. "I guess we should all do something to help during the fire season."

"Well, said Grandmother Woodpecker, "my family are all working on new signs. They are carving "Help Prevent Forest Fires" on them. Come, I'll show you." Then she flew slowly toward the road. Shirley hurried after her; sign carving sounded very interesting.

"Here we are," said Mrs. Woodpecker at last, "and there are all the men of the family, working as hard as they can. You go over and watch them while I go out and look for some more places to put the signs."

The woodpeckers were, as Grandmother Woodpecker said, all working as hard as they could; they didn't even have time to speak to the little squirrel, so she just stood and watched.

Mr. Woodpecker and his two sons were taking turns. One would peck away at the sign while another sharpened his bill on a grindstone at the foot of the sign. The third member of the family turned the handle of the stone. They made a terrible noise with the pecking of the board and the scrape of the stone. "How hard they work," thought Shirley. "I wish I could do something to help."

"You were talking out loud," said Grandmother Woodpecker, who had just returned, "and you can help. All the little folks can help. Just make sure that your parents are very careful with fire in the forests. Ask them to help you prevent forest fires by not throwing away any burning material and by making sure their campfire is dead out before they leave it. If all the little children and all the little animal folks did that, it would help ever so much to prevent the forest fires which destroy our homes."

"My," thought Shirley as she ran along home, "perhaps I can really help to keep a forest fire from starting."

Log Cabin Penetrates South Africa

LOG cabins have hitherto been associated with the Wild West of America. In the old days, pioneers built these sturdy cabins as small forts, loopholed and fortified against the attacks of Red Indians.

As civilization came west camping parties became the fashion, and many log cabins were built for the more peaceful occupation of holiday camping. These increased in popularity until today camping sites in the Rockies are among the most beautiful in the world.

The log cabin has at last come to South Africa, and many are being built in the Cape amid the rugged and exquisite scenery of the mountains.

The wood is provided by the Forestry Department. The cabins are not expensive or hard to build, and they are certainly more comfortable and solid than the usual South African rondavel, which is either a daub or grass hut. South African log cabins are mostly built with thatched roofs, and look extremely picturesque nestling among the trees.

Small Beginnings

PERHAPS it is worth while to pass on this story in days when courtesy is not too common among young people.

About eight years ago a woman in Leeds wanted a small washer.

She called at several shops but was unable to get what she wanted. Happening to pass the palatial showrooms of a motor shop, where gleaming cars stood in magnificent rows, she plucked up courage to inquire if they happened to have the kind of thing she wanted.

Her request was overheard by the owner of the firm, and when the article could not be found he went to the trouble of cutting and fitting a washer of precisely the right size. "No charge," he said cheerfully as the woman offered to pay; "it is a pleasure." (So a chemist said to us in London the other day after a small but valuable service.)

The woman went off with her washer, and the incident was forgotten till long after, when the woman's husband needed a motor-wagon for his business. Suddenly he remembered the washer, and of all the motor specialists in the city he decided to go to the place where he knew that courtesy and consideration had been shown to his wife over a very trifling matter.

The Foods of the Maori Stone Age Man

SCIENTISTS in New Zealand find much to interest themselves in studying the foods of the brown-skinned Maoris, the original inhabitants of the country.

From their warmer tropical islands the Maoris brought to New Zealand in their canoes plants of the taro, the kumara and the yam, all root vegetables. They also brought seeds of the gourd, the fruit of which supplied them with drinking and storage vessels, for they did not understand pottery.

The kumara (or sweet potato) was the favorite among the foods brought by the Maoris, but no plant was more widespread than the common bracken fern. They dried the bracken roots and pounded the white, starchy material to make flour. Fern root became their staple diet, and it is repeatedly mentioned in their proverbs.

One interesting fact is that the ancient Maoris, who had no written language or calendars, always planted their kumaras when the beautiful kowhai tree was in bloom, in September, the first month of springtime in New Zealand. They came to understand that if they planted before the kowhai's golden blossoms appeared their plants would probably be destroyed by frost, and if a little later the leaves might be eaten by insect pests, and this food supply lost.

Seaweeds were also widely used as foods by the Maoris. Botanists have identified over 500 different species of seaweeds on the shores of New Zealand. Seaweeds are a primary food used by natives living near the coasts the world over, for they contain proteins, fats and sugars perfectly balanced for human consumption.

The Seven Wonders of The World

The Pyramids first, which in Egypt were reared,
Next Babylon's Gardens and Ramparts appeared;
Then Mausolus' Tomb, of affection and gilt,
And the Fane of Diana in Ephesus built;
The Colossus of Rhodes, built in brass for the Sun,
And Jupiter's Statue by Pheidias done;
Some the Tower of Pharos place next, we are told,
Some the Palace of Cyprus, cemented with gold.

St. Ann's Museum

By DOREE TREVETT

ST. Ann's Academy, it is believed, has within it what might be called "the most complete private museum in British Columbia." Visitors are fascinated by the variety and beauty of the exhibits, and could spend many hours examining these treasures.

One of the most interesting objects is a tiny brown wooden organ, the first church organ in the Victoria Diocese. It is exceedingly small, barely three feet high and about three feet long, and although the keys are yellowed with age it is well preserved.

Among the many historical exhibits of the early days of this province is to be found the first printing press used in British Columbia, the same press on which, during the middle '50s, Bishop Demers and the Comte de Garro published the first paper in British Columbia. It is said that this press was purchased from a Catholic mission in California, and neither Bishop Demers nor de Garro being printers, they employed a tramp compositor, who arrived all the way from the same state. This gentleman managed to produce a few copies of The Courier, but his efforts were described as "the queerest specimens of typography ever published." It is believed by some that Hon. Amor de Cosmos started The British Colonist on it at Fort Victoria, but there is some doubt as to the veracity of this last episode.

Another interesting feature of the museum is a large and detailed collection of shells. Among these may be seen shells from the West Indies, Hawaii, the Philippines, South America and many other parts of the world. Large glossy helmet shells, cradle shells, shell flowers from Chile, and hundreds of other varieties are so exquisitely formed and colored that one would surely think they had been wrought and painted by a master artist.

Nearby is a case devoted entirely to different forms of corals and rocks from the islands of the South Seas. Feathery white coral in the shapes of trees, flowers and even animals make one dream of the rolling blue serf and sunny skies of the tropics.

Placed in appropriate settings around the room are stuffed birds and animals, beautifully mounted. A handsome black bear stands in a most ferocious position, closely watched by a number of large owls and herons. But the larger animals and birds do not take all your attention, for there are to be seen small crocodiles and otters, and even a pair of dainty, bright humming birds, complete with small nest and eggs.

Of special interest to us in British Columbia are the wonderful Indian exhibits. Beautiful colored baskets, hats, bottles, mats and other useful everyday articles are silent reminders of the ingenuity and patience of our North American Indians. The Indians did all this work by hand, using their fingers for needles and their teeth for scissors. At a certain time they gathered the roots of the spruce trees, grasses from the marshes and mountains, and sometimes the skin or inner bark of the cedar tree. The strands were buried, washed, scraped, beaten, bleached and lastly dyed with colors obtained from herbs, bones and minerals, and finally woven into their necessities of life. But the Indians did not think only of the everyday objects, for they loved bright and fanciful things, and the result of this love can be seen in their beautiful beadwork headdresses and metal rings, earrings, bracelets and jewelry of every description.

Souvenirs of the early pioneers and missionaries are numerous and valuable, and Sister Mary Theodore, historian of St. Ann's, has kept important records for many years. Every exhibit in the museum is neatly marked, and all are displayed to the best possible advantage. The beauty and completeness of this museum is due to the untiring efforts and interest of the Sisters of St. Ann, who have spared no trouble and time in obtaining objects from near and far for their prized collection.

The Gibbons and the Bird

THE other day a perky incautious Cockney starling at the London Zoo blundered into the enclosure of the gibbons and, as a fly is caught by the hand of an agile boy, so the bird was caught by the far-reaching hand of a gibbon.

The great ape made a thorough inspection of its prize, and then let it go. Each of its companions in turn enjoyed as minute a scrutiny of the startled invader, and finally, when all had satisfied their curiosity, the starling was released and made its way to safety.

Years ago a Zoo gibbon, famous for its intelligence and affectionate docility, marred its reputation in circumstances like these: when a bird flew into its cage it swooped, captured the interloper, and in an instant bit off its head. Now, as monkeys delight in eating spiders and insects, it was imagined from this incident that gibbons also varied their vegetarian diet by an occasional addition of animal food, and the little tragedy colored many scientific writings on gibbons for a generation.

But, unknown to most of the world, the wise men of the Zoo ever after that kept careful watch on the gibbons, and discovered that, with many opportunities to offend in a similar way, no other gibbon ever showed the least inclination to harm a bird or other living thing. The one offending gibbon had yielded to a momentary excitement.

Gibbons, then, do not eat birds. We need but a modern Aesop to tell this story of the gibbon and the bird, and we should have another fable of courtesy among dumb creatures.

Something Wrong

SOMETHING went wrong with a wireless set in Southern Rhodesia the other day.

The owner found that one of the knobs would not move, and when he forced it the dial began to vibrate in a terrifying manner. On looking inside the set the cause of the interference was found, a snake wound round the valves!

Riddles

Why is a shoemaker very fortunate?—Because most of his goods are soled.

Why is a shoemaker like a fishmonger?—Because he deals in "soles and 'eels."

Is there any difference between the North Pole and the South Pole?—Yes! A world of difference.

Where is the surest place to look for pleasure and happiness?—In the dictionary.

How can you change an orange into a pear?—Add another orange and you'll have a pair.

If everybody had a race with time, who would win? The musical conductors, because they always beat time.

Brothers

(This Is a True Story)

By CHARLES L. CLARKE

Two brothers, Arthur and Bert, both of kindergarten school age, were swinging on the iron railings of the storm wall that held in check the waves from flooding the streets of the seaside town of Hastings, England.

It was a rough Winter's day, with the salt spray splashing over the top of the wall and a gale of wind blowing from the English Channel, but that did not stop the boys from their fun. Arthur, the more daring of the two, turned an extra spin on the rails, lost his hold, and went tumbling down into the deep and cold sea waves below.

Bert, although the younger of the two, did not think of the risk of his own life, but immediately jumped down into the crashing surf, caught his beloved brother by the coat, and after a long struggle with the waves got to an iron ladder, where they both climbed up to safety.

When they reached manhood, Arthur and Bert joined the army and did not meet again for several years. During the war the younger boy, Bert, was in the advance regiment in a battle, and during the attack received a bad bullet wound and fell to the ground, where he lay for several hours in pain, and parched with thirst, for it was a hot Summer's day.

The next regiment to cover the shell-scarred land was his brother Arthur's, and he was in the front line, and there the two brothers once more did meet. In the smoke and dust from the troops and guns it was difficult to see; and Arthur nearly fell over the wounded man and at once recognized who he was. He placed his arm under his brother's head and gave him to drink all the water there was in his own water bottle. The drink revived Bert and he whispered his brother's name and blessed him.

The advance had to go on and with it the elder one, but there was time to call a stretcher bearer, and Bert was taken to hospital and he recovered from his wounds. A few months after, the two brothers celebrated their reunion at the home of their boyhood in the seaside town of Hastings.

To a Child

Small service is true service while it lasts;
Of humblest friends, bright Creature, scorn not one:
The daisy, by the shadow that it casts,
Protects the lingering dewdrop from the sun.
—Wordsworth.

Puzzles

A Bird

I am a bird of letters three,
Just add one letter more to me,
And I am still a bird, you'll see.

Riddle-Me-Ree

Last Week's Answer—A clock.

Great Britain and the Dominions Overseas

Lloyd's Name in World Commerce Three Centuries

Pre-eminent Insurance Organization With World-wide Ramifications—Formerly Published Newspaper—News Afterwards Read Out by Head Waiter—Was Victorious in Great Struggle

By GLANVILLE CAREW

LONDON (BUP).—"In view of the prevailing international situation Lloyd's insurance premium on war risks has been raised." That sentence, or one similar to it, is seen frequently in the financial columns of the newspapers. To the lay mind, however, the reference to Lloyd's would be of little significance. But, in fact, behind it can be found one of the most romantic histories of the development of London's mighty commerce.

"Lloyd's of London," as it is now often popularly called, can properly take its place as the pre-eminent insurance organization with world-wide ramifications.

From the coffee house presided over by Edward Lloyd towards the end of the seventeenth century, when the organization first wrote its name in the scrolls of commerce as an association of marine underwriters, to the great building in the City of London with its huge marble hall which today is its home, lies three centuries of remarkable progress.

JUST A COFFEE HOUSE

Edward Lloyd's coffee house was just one of the many coffee houses which distinguished London during the seventeenth and eighteenth centuries.

When he first opened it, he could never have dreamed that his name had given birth to such a vast enterprise. He must have been amused, yet perhaps impressed, by the business activities of his clientele, which included in its early days men with a variety of interests.

Addison and Steele, the famous English writers of the day, were frequenters of the place, and in 1710—Lloyd's had been moved to a position near the Bank of England—Steele dated his petition on Coffee House Orators and Newsvendors from Lloyd's, and Addison, at the same time, refers in his Spectator to the auction pulpit there.

Towards the close of the seventeenth century the character of the clientele changed and became almost solely concerned with shipping.

Edward Lloyd was not slow to seize opportunities. He sent to the docks scouts who picked up the latest news concerning the arrival and sailing of vessels, and this information he communicated to his customers.

TWO PUBLICATIONS

His next venture was to publish a newspaper, which, however, ceased publication when the House of Lords took exception to an item in it.

This did not deter him, for a few years later he brought out another periodical which confined itself to announcing the arrivals and sailings.

News connected with shipping was read out by the head waiter.

The system of marine insurance had its beginnings long before Lloyd's. It is known that the Italian merchants of Lombard Street engaged in it, and as far back as 1548 official reference was made to shipping insurance.

A contemporary description of Lloyd's in the year 1710 may be found in the following paragraph:

"This coffee house being provided with a pulpit for the benefit of such auctions that are frequently made in this place, it is our custom, upon the first coming of the news, to order a youth to get into the pulpit and read every paper, with a loud and distinct voice, while the whole audience are sipping their respective liquors."

An example of how Lloyd's were the first to get news is shown by the following note in The Gentleman's Magazine for March, 1740:

"Mr. Baker, master of Lloyd's coffee house in Lombard Street, waited on Sir Robert Walpole with the news of Admiral Vernon's taking of Portobello. This was the first account received thereof, and proving true, Sir Robert was pleased to order him a handsome present."

NOT DISCLOSED

What this present was is not disclosed, but as Walpole had his fingers well into the Treasury till, it was probably of considerable value.

In 1775 Lloyd's was definitely established as an underwriting centre, the subscription being two guineas. Great strides were made in the development of the centre during the last quarter of the eighteenth century.

Progress is often the sequel to depression, and when the American War of Independence badly hit the underwriters, the members of Lloyd's did not take the blow lying down. An indomitable spirit pervaded the organization, a determination that, come what may, it would survive.

At the head of the committee in those days was John Julius Angerstein, the "Father of Lloyd's." He was a member of a Hanoverian family which had taken up its residence in Russia, and he was born at St. Petersburg in 1735. He migrated to London at the age of fourteen, and was barely out of his teens when he moved to Lloyd's coffee house and began to take interest in marine insurance. Soon he was a leading underwriter and broker. He it was who made all the arrangements for the transfer of the marine insurance business to the famous Royal Exchange.

A GREAT STRUGGLE

In the early part of the nineteenth century Lloyd's was on trial. A great struggle ensued between Lloyd's and two corporations known as the London Assurance and the Royal Exchange Assurance. These latter bodies had been granted monopolies in marine insurance in return for loans of £300,000 ($1,500,000 at present rates, but a much greater sum at that time) each to George I.

Lloyd's wanted the monopoly removed, and after fourteen years of struggle they were successful. Meanwhile, Lloyd's had reformed its organization and was able to weather the depression that followed.

In 1838 the Royal Exchange was burned down and the underwriters had to remove temporarily to the South Sea House until the new Royal Exchange was built in 1844.

From that time onwards Lloyd's increased in strength, and in 1871 it was duly incorporated by Act of Parliament.

Expansion of its activities obliged Lloyd's to move from the Royal Exchange in 1938 to more spacious quarters in Leadenhall Street—still in the City of London.

Thus today it is a fact that very little of importance that occurs in any part of the world is not reflected in some way or other in the London insurance market, particularly at Lloyd's. In recent years there have been a number of civil disturbances in various parts of the world, and, when these have been threatened, owners of property have been glad to effect special insurances.

The risk of damage to growing crops by bad weather, including hurricanes, has long been covered at Lloyd's, and careful study has been made of the occurrence and severity of earthquakes.

Almost the only important form of insurances which is not transacted at Lloyd's is life insurance.

NON-MARINE RISKS

In the past any sign of strained diplomatic relations between even small countries has been the signal for a demand for insurance against the risk of war by individuals or companies whose business would be seriously affected by any outbreak of hostilities.

Similarly, the health of Royal personages, presidents and statesmen may have far-reaching consequences on commerce and may well be an insurable risk.

The great development in all those classes of business which are officially, and somewhat inadequately, described as "non-marine," has come chiefly in the last twenty years, and so today the volume of premium income derived from all these varied forms of insurances easily exceeds the premium income from marine insurance, which was the foundation of the business of Lloyd's.

Lloyd's is truly a British organization, and romantic as has been its progress from a coffee house to a great exchange, a romance of modern life is continually reflected in its daily work.

Beer Cited as Maker of Peace

LONDON (BUP).—The use of beer drinking as an instrument of fostering world peace was recommended by General Sir Ian Hamilton in an address at Cheshunt.

"There is only one way to stop war, and that is to let the rank and file meet and drink a glass or two of beer together," he said. "If our people could meet the real Germans, then the war clouds would roll away eastwards."

MANUFACTURING BOOM APPEARS

Signs of Luxurious Living Freely Observed in New South Wales

SYDNEY, N.S.W. (BUP).—An unprecedented manufacturing "boom" is in progress in New South Wales, where signs and symptoms of luxury living are being freely observed.

According to one estimate, products worth $120,250 are being turned out every working hour in New South Wales factories. It is estimated that output for 1937-38 will total $1,005,000,000, exclusive of small factories.

Champagne sales are a record, and top hats are selling well. City men are building $75,000 houses, buying pearl necklaces at $11,000 a time and paying $3,500 for mink coats.

The workers are sharing in the boom, for it is estimated that an average rise of $100 a year will be received in wages, and about 20,000 additional workers will be needed. The average male factory worker is receiving $1,215 a year, and about 170,000 people are working.

MEN WEAR THE PANTS?

This Picture Would Suggest, on This Occasion at Least, That Men Wear the Skirts and the Women the Trousers. At Bournemouth, as a Soldier in Kilts Strolls Along the Beach With a Lady Friend Garbed in Trousers

Best Since Caesar Was Building Them

Kingston By-Pass, in Surrey, Is Regarded as Britain's Finest Speedway Since the Days of the Romans. Trucks and Cars Keep to the Left as They Race Along. And There Are No Hedges to Obscure the View Around Corners.

Governor Reports Plausible Evidence Of Tailed Humans

Native Is Confident of at Least One With Caudal Appendage Because He Ate Him—Plead Guilty Out of Politeness

SYDNEY, N.S.W. (BUP).—Fascinating sidelights on the life and customs of the natives in Papua, including a statement that weird stories of the existence of men with tails persist, are given in the annual report of Sir Hubert Murray, Lieutenant-Governor of Papua.

Plausible evidence of the existence of the tailed men, he says, was given by a native from the Fly River area. The native was emphatic that the tailed men were to be found somewhere east of the Kemp Welch Range. Pressed for more details, the native was confident that at least one of the creatures had a tail. Asked why he was so positive, he replied:

A GOOD REASON

"Because I ate him."

Sir Hubert recalls that several years ago he met a much-traveled native who claimed to have met a tribe of tailed men along the Fly River. The tailed men, he said, lived in houses raised on piles, and a hole was cut for each person in the floor of the dwelling, and through this hole his tail hung when he sat or lay down.

The native said that on one occasion he crept under the house, tied a knot in each tail, and then raised the alarm that a hostile force was approaching. The men in the room above sprang to their feet, but the knots caught in the holes, and they were flung to the floor.

The report states that a feature of criminal cases in Papua is the readiness with which natives plead guilty to charges of which they are innocent. It has been suggested that the prisoners, with exquisite courtesy, do not want to disappoint the judge, who, they think, desires a conviction.

GIRLS WANT KILLERS

Head-hunting is dying out and crime generally has decreased in Papua, the report shows. In one district, however, it is still the custom for young girls to spurn the advances of suitors unless the suitors have "killed their man."

The suitor must produce a finger from the victim as evidence. The girl accepts the finger, dries it in smoke, and proudly wears it tied round her neck.

Short Skirts Coming Back Into Fashion

LONDON (BUP).—Short skirts are coming back.

That is the 1938 fashion note for England. Skirts now being designed in the fashionable dress salons of London come no lower than the knees.

Society dressmakers, however, have had to tell their customers that short skirts will still be banned at such Royal functions as Buckingham Palace garden parties and in the Royal enclosure at Ascot. Skirts at these functions must be ground-length.

S.A. HAS 800 LANGUAGES

CAPETOWN (BUP).—South Africa alone has 800 languages, and the Bible has been translated into 218 of them, Mrs. J. H. Conradie told a Bible Sunday meeting here.

PRESENTATION RACKET ENDING

King Having Stop Put to Abuses of High Social Honor

LONDON (BUP).—Following the ban upon the presentation at Court of two New Zealand girls working in England because they gave interviews about the prospect to newspapers, the King is now reported to be planning to clean up a "racket" which has for long prevailed about Court presentations.

The "racket" was discovered by impoverished peeresses in the days of George III. It consisted of sponsoring the presentation of debutantes from families of the snobbish, newly rich and other plutocracy, who were glad to pay for such a social boost. In those days it was done very discreetly and gradually became an accepted thing, although not recognized as a legitimate practice.

King George VI, who feels strongly on all matters involving the exploitation of Royalty for private ends, has ordered the practice to cease. When Lord Clarendon takes office as Lord Chamberlain at the beginning of July, it is reported, he will start a searching investigation of the sponsoring racket, and the whole procedure for presentation is likely to be altered next year.

ADMITS GUILT

One anonymous peeress, who herself admits "guilt," is quoted by The Sunday Express as saying:

"If the Lord Chamberlain succeeds in his investigations, the results will be far-reaching, for one titled woman out of every three accepts fees for taking debutantes to Court at some time or another.

"Many others, feeling loss of dignity in taking money, have accepted presents of valuable jewelry instead.

"Unfortunately, many mothers of provincial debutantes have been indiscreet and boasted too openly to newly-acquired friends of the large amounts of money they have paid. Peeresses have even advertised openly in the newspapers that they will undertake such sponsorship."

SHIPOWNERS MAKE FORTUNES OF WAR

CARDIFF (BUP).—South Wales shipowners are making fortunes out of the Spanish Civil War.

Steamers are being chartered at $10,000 per week, and the smaller class of tramp steamer earns $5,000 a week with a month's earnings paid in advance. Captains engaged in such steamers get from $500 to $1,000, depending on the size of the ship.

MAKE OWN GUNS IN SOUTH AFRICA

JOHANNESBURG (BUP).—South Africa is fast building up her own arms industry and a great step forward is marked by the completion of a four and a half inch howitzer barrel to War Office specifications by a firm here.

The howitzer is believed to be the first modern field gun to be manufactured south of the Equator and marks the setting up of the necessary machinery for gun building.

The same firm has already made a trench mortar, while the South African War Supplies Board has had bombs, hand grenades and other essential war materials manufactured in the country.

At the same time the Aircraft and Artillery Depot at Roberts Heights is turning out two Hawker-Hartebeest aircraft a week to supplement the Dominion's growing Air Force.

FLOWER COLORS STANDARDIZED

Enormous Task of Horticulturist and Art Director Just Completed

LONDON (BUP).—The task of examining and standardizing the colors of almost every flower in the world has just been completed.

The work, which took three years, was carried out by Robert F. Wilson, art director of the British Color Council, working in co-operation with a committee of the Royal Horticultural Society.

The full official list of plant colors will be published shortly by the society, and in future horticulturists throughout the world will be able to use standardized names on their seed packets and in describing their plants.

"My first task," Wilson said, "was to separate the full hues which are found in flowers. There are sixty-four of them, but there are many shades of each hue. I have examined 4,000 different flowers. They have been sent to me by horticulturists all over the country. I have gone down to Wisley, the Horticultural Society's trial grounds, to match up the colors of many Empire and foreign flowers.

THOUSANDS OF COLORS

Wilson found that there are about 3,000 different flower colors. He has named every one of them, tracing the most ancient historical names for the different colors. Examples of pure colors he found in flowers are the orange of marigolds, the yellow of Mimosa, the blue of Gentian and the red of Salva. Most orchids, on the other hand, are not pure colors at all.

"You can find every color in the world in flowers," he said, "and there are as many tones of green as there are varieties of color. Nature is the perfect artist and always provides exactly the right tone of green leaf to match the colors of the flower. The flowers have to be matched in full bloom for they change slightly as they die away."

It is hoped that the color chart for flowers will be used in time by every horticulturist in the world, so that flowers of the same color everywhere will be described by the same color name.

Transport Minister Sees for Himself by Taking Lorry Drive

Sees Plenty of Examples of Bad Driving, All of Private Cars—British Road Safety Campaign Now Being Carried On

By HENRY J. HENRY

LONDON (BUP).—As part of the ceaseless campaign to bring safety to Great Britain's roads, Hon. Leslie Burgin, Transport Minister, investigated road conditions at night in a drive by lorry from London to Birmingham. Clad in a dirty raincoat, muffler and cap, Mr. Burgin sat beside the driver and as they drove along they discussed road conditions, types of vehicles and certain types of drivers.

"We left London a little before ten and got back at twenty minutes past five in the morning," Mr. Burgin said afterwards. "During that time I saw half a dozen examples of bad driving, every one on the part of a private car.

EXPRESS ADMIRATION

"I wish to express my entire admiration for lorry drivers. If the average road driver could back and manipulate into narrow places like the drivers of these lorries, the roads would be much safer than they are."

One of the greatest questions of Britain's home politics is that of safety on the roads.

When Hon. Leslie Hoare-Belisha, now War Minister, was Transport Minister, he started a campaign to make Britons safety-conscious. The present Transport Minister, Mr. Burgin, though perhaps not so much in the public eye as his predecessor, certainly does not lack initiative.

The activities of the Minister of Transport and the powerful National "Safety First" Association combined make a powerful contribution to reducing the number of casualties on Britain's roads during the year.

As far as the Ministry of Transport is concerned it receives a grant from the Treasury known as the road fund for the purpose of carrying out road safety measures. For instance, during the year 1936-37, 2,093 road junctions were improved, 1,168 miles of footpaths were constructed, 7,017 road bends were banked, 4,793 "halt" signs were erected, and 500 new pedestrian guard rails were put up. During the same year 2,400 new pedestrian crossings were laid down, bringing the total up to 27,000.

HUGH ROAD FUND

Payments from the Road Fund toward road costs totalled over £21,000,000 ($105,000,000), an increase over the previous year of nearly £2,000,000 ($10,000,000).

In the road fund report it was revealed that there is now one motor vehicle for every seventeen persons in Great Britain, and one driving licence for about every twelfth person.

Every motorist must pass the official test before he or she can obtain the full licence. During the period in which the motorist is learning, a provisional licence is granted, and the obligations of the learner is that a person with a complete licence must be in the car all the time he or she is learning.

Until he passes the test, the learner carries in front and at the back of his car a white plate bearing the letter "L" painted in red. There is no given period of instruction, and the motorist can take the test either the day after he has bought a car or whenever he can get an appointment to be tested.

A PRACTICAL TEST

The test consists of showing to the examiner that one is acquainted with the rules of the road provided in the Highway Code issued by the Minister of Transport, and that one has a general road sense. The test is a practical one and takes place in some side street. It includes breaking sharply and turning in small spaces.

The Highway Code is directed to motorists, cyclists and pedestrians. Its motto is "Safety First" and it gives a complete explanation of the rules of the road as the authorities expect them to be observed.

The code deals, for instance, with the various types of hand signalling and establishes uniform methods. It explains the different types of safety signboards to be seen all over the country. Motorists are urged to keep well into the side of the road if they are proceeding slowly, and to indicate clearly when they may be overtaken.

CROSSING PLACES

Reference is also made to pedestrian crossing places, which are indicated by the famous "Belisha Beacons," those black and white colored steel poles surmounted with orange-colored globes, to be found in practically every important street in the country, particularly in London. People are told to be particularly careful when crossing the road.

Here are some extracts from the Highway Code:

"Accidents are inevitable unless due allowance is made for possible errors on the part of others.

"Remember that the faster you are traveling, the smaller is the margin of safety should an emergency arise, and the more serious must be the result of an accident.

"Do not drive in a spirit of competition with other road users. If another driver shows lack of care or good manners do not attempt any form of retaliation.

"Take special care when passing a stationary vehicle or any other form of obstruction which prevents a clear view of pedestrians or oncoming traffic.

"Take special care at cross roads, corners and bends. Keep a good look out for all traffic signals, signs and lines."

ADVICE TO CYCLISTS

Here is the advice given to cyclists:

"Keep as near to the left as practicable, unless about to overtake or turn to the right. Always keep a good look-out, especially when riding with dropped handlebars.

"Give particular attention to your brakes and see that they are always efficient. Always maintain your tires in a safe condition."

To pedestrians the following is some of the advice given:

"At controlled corners, i.e., wherever traffic is controlled by police or signals, cross the road only when the appropriate line of traffic is held up. Never attempt to cross the road just as the traffic is about to start.

"On a pavement or footpath do not walk alongside the kerb in the same direction as the nearer stream of traffic."

Speeding, together with carelessness on the roads, is probably the chief cause of accidents, and mobile police, whose appearance on Britain's roads is only, relatively speaking, recent, do much to reduce the number of potential offenders.

In built up areas a speed limit of thirty miles per hour has been imposed. This applies to 40,000 miles of road. The total mileage of road in Great Britain is 178,000.

THE PARKING QUESTION

London with its immense size is the main centre of the traffic and road safety problem. Here the parking question is much to the fore.

Various streets and squares are indicated as parking centres with "P" signs. Motorists may park for two hours only. In Jermyn Street, in the West End of London, there is a regulation whereby motorists may park one side of the street one day and the other side the next. This is the only street in London where this particular rule applies, although there are many streets in other parts of the country where it is done.

Within the last two or three years much progress has been made in educating children at school in adopting safety first measures. There have, in fact, been not a few school strikes, led by the parents, to enforce the erection of pedestrian barriers, road signs, and prohibition of traffic outside school entrances.

The view of the National "Safety First" Association, which is responsible in the main for plastering London and the big cities of the country with huge as well as small safety-first posters, is that if children can be made safety-conscious, they will grow up safety-conscious with the obvious mutual benefits to all road users that they will entail.

Of course, as far as London is concerned, the tremendous lack of road planning and the maze of narrow roads in Central London and the City of London where the congestion of traffic on week-days is often indescribable, are problems which admit only of radical solution. Often in London, where speeding is difficult—and the necessity of carefulness is forced upon motorist and pedestrian alike, it is the types of the roads which cause the accidents.

BEN WEBSTER — THE RIOT!

By EDWIN ALGER

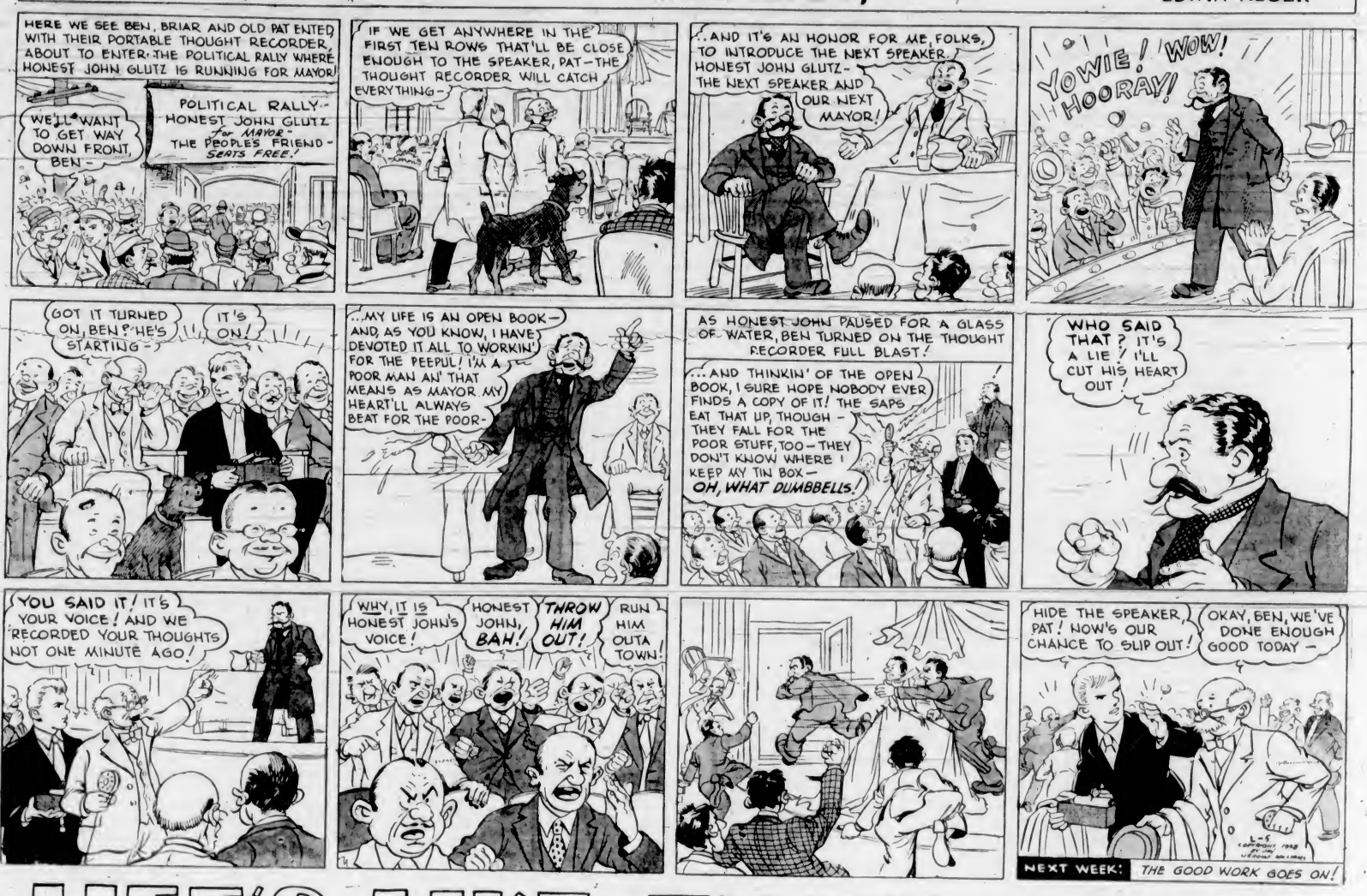

LIFE'S LIKE THAT

by FRED NEHER.